ROCK HALL

The Sunday school classes of Mrs. Bliss Summers and Mrs. Charles Thomas were entertained by those ladies at the home of the latter a few evenings ago in a most delightful manner. Those highly enjoying the occasion, besides the hostess and family, were Mr. and Mrs. Bliss Summers, Mr. and Mrs. Richard Hague, Misses Florence Hogans, Amanda Hogans, Daisy Ford, Mildred Durding, Ella Webb, Helen Hamacher, Thelma Ashley, Messrs. Mitchell Summers, Granville Ashley, Bernard Rich, Charles Coleman, Walter Lewis, George Rich.

The newly installed officers of Rock Hall Rebekah Lodge No. 30, I. O. O. F. are:

Noble Grand—Mrs. Annie B. Carter.
Vice Grand—Mrs. Ella Thomas.
Rec. Sec.—Ryan, Sr.
Fin. Sec.—Miss Mary A. Davis.
Treasurer—B. H. Coburn
Lodge Trustee—18 months, Mr. M. F. Coburn. D. B. A. Trustees—19 months, Mrs. Emma Shreck; 12 months, Mrs. Annie Toulson.
Representative to Rebekah Assembly of Maryland, Mrs. Mary F. Coburn

The new officers of Camp 37, P. O. S. of A. are:

President—T. E. Jones.
Vice President—G. R. Rodney.
Master of Forms—Ryan, Sr,
Rec. Sec.—J. R. Diehl.
Fin. Sec.—W. G. Davis.
Treas.—W. T. Downey.
Conductor—A. A. Toulson.
Inspector—A. Taylor.
Guard—W. D Downey.
Trustee, 18 months—T. H. Casey.

Mr. Richard Grant, a highly respected resident of Piney Neck, after superintending the expressage of a package at the express office on Friday morning last, was stricken with paralysis, and fell unconscious to the ground. Friends and doctors rendered all possible aid, and he was then conveyed to his home.

Oystermen were compelled to return from their day's work on Wednesday afternoon in a blinding snowstorm.

Mr. S. Irwin Ashley, one of our prominent young men, who has been in the employ of the John Hancock Life Insurance Co. of Baltimore for the past 6 years, has been presented with a handsome gold medal in recognition of their appreciation of his record as one of their best writers among their 60 men. Thus another Rock Hall boy is making good. He is a son of Mr. and Mrs. Wm. I. Ashley, of this place

A surprise party was given on Tuesday evening, Jan 19th, 1915, at the home of Mr. Mark Taylor in honor of Mr. Romie Crouch of Piney Neck. The evening was spent in games and music. At a late hour refreshments were served and after spending a very pleasant evening the guests returned to their home.

MILLINGTON

Mr. William R Mabrey returned on Wednesday of last week to his home in Washington, D. C., after a week's stay with his mother, near town.

Miss Eugenia Hynson, of Chestertown, spent the week-end with Miss Mary Feddeman.

Mrs. James Moore spent a few days last week with friends in Wilmington.

Misses Vic and Annie Power left last Monday for Tampa, Fla., where they will spend the remainder of the winter.

Mr. Robert Brown, of Cecilton, visited Mr. F. D. Zaffere, thie week.

Miss Clara Merchant, of near Chesterville, was the guest last week of Misses Pauline and Anna Stevens, near town.

Mr. and Mrs. W. F. Collins and Mrs. R. E. Feddeman spent last Wednesday in Philadelphia.

The regular monthly meeting of the Woman's Foreign Missionary Society of Asbury M. E. Church met on Thursday afternoon of last week at the home of Mrs. John Woodall.

Miss Elva Pratt, of Blackiston's Cross Roads, spent several days this week with Miss Helen Stevens, near town.

Miss Elizabeth Mabrey returned last Sunday to Washington, D. C., after spending two weeks with her mother near town.

Miss Willie is spending sometime in Philadelphia, Pa.

Miss Blanche Power is the guest of Miss Estalena Derringer, of Chestertown.

Mr. J P. Ahern kindly donated the use of his store, formerly occupied by J. R. Gillespie, for the supper and festival given last Saturday night by the Daughter of America which was greatly appreciated.

Services tomorrow, Jan. 24th, at Asbury M. E. Church will be as follows: 10 30 a. m. preaching by the pastor, Rev. G. P. Smith; 2.30 p. m. Sunday school, subject, "Gideon and the Three Hundred"; 7.30 p. m revival service.

Mr. J. R. Gillespie, of Philadelphia, Pa., spent Tuesday with friends in town.

EDESVILLE

The heavy winds during the past week did considerable damage in this locality. Trees were uprooted in the yards of Mr. Bennett Wilson and Dr. W. O. Selby. Several small boats were also blown ashore.

Miss Beulah Kendall has returned to Baltimore after having spent some time with her parents, Mr. and Mrs. C. Kendall.

Mr. and Mrs. Droll while driving home from Rock Hall their horse became frightened at a wheelbarrow and ran away, doing considerable damage to carriage and harness and frightening Mrs. Droll;

Mr. Puppe, who some time ago purchased the Scoone property, has made many improvements in regards to fencing and trimming the orchards, etc. Now Mr. Puppe is cutting logs and getting ready to build a home on the same sight of the old place. This will then make a most pleasing home.

Mr. Jos. Judefind is cutting logs and getting things ready to begin his new house as soon as the spring weather begins. Mr. Judefind lost his house by fire just before Xmas.

Mr. S. P. Fithian lost a valuable rabbit dog this week which either strayed away or was stolen.

STILL POND

Mrs. Wm. Jewell is visiting her daughter, Mrs. Howard Atwell, at Wilmington, Del.

Mrs. Wm. Medders is spending a few days with her daughter, Dorothy, who is a student at the Conference Academy, Dover, Del.

Miss Edna Wroth went to Baltimore Thursday where she will spend a week's vacation.

The leader for the Epworth League Sunday evening will be Mr. William T. Rasin.

Mr. Baynard Harper is attending the automobile show in Baltimore.

Mr. Geo. W. Harper is visiting his son, Mr. G. W. Harper, Jr. Short Hill, New Jersey.

THOUGH only one week old, the sale of Bordley & Sons has "cornered the respect of every shrewd buyer in town. Many men have looked but once in their windows, seen how unusually low suits and overcoats were marked, and couldn't resist the temptations. When you can buy now an all wool suit for $7.50 up, why should any man hesitate?

CHURCH NOTES.

Christ Methodist Protestant Church, Rev. W. R. Graham, D. D., pastor. Services on Sunday, January 24th, and preaching by the pastor at 10.30 a. m. and 7.30 p. m. Revival services will continue every night during the week except Saturday night, at 7 30 o'clock. Sabbath school, 2.30 p.m. Christian Endeavor service 6.45 p. m.

Chestertown M. E. Church, Rev. L. E. Barrett, D. D., pastor. Services next Sunday, Jan 24th, as follows: 10 30 a. m., sermon by the pastor,; 2 15 p. m. Sabbath School and Pastor's Bible Class; 7.00 p. m., Epworth League Song Service; 7.30 preaching by the pastor, followed by altar service. Prayer meeting Wednesday evening at 7.30. All are invited.

Revivals are in progress at Christ M. P. Church, Rev. W. R. Graham, pastor. The meetings have been discontinued at the M. E, Church.

Rev. Charles M. Elderdice, who for seven years has been pastor of the Methodist Protestant Church at Federalsburg and formerly of Kent, has been called to the Second Methodist Protestant Church of Pittsburgh, Pa., one of the oldest churches of that denomination there, and will leave to assume charge thereof March 1, having been released by his congregation. He was admitted to the Maryland Conference in 1906, and ordained in 1907. He served Christ Church, Baltimore, two years before going to Federalsburg. He went there as a young man of 22 years and during his pastorate there have been 204 conversions and 105 new members brought nito the church, while $12,000 has been raised, a Sunday school room has been built, other church improvements made and the church made self-supporting. In 1911 the Maryland Annual Conference was entertained by this church.

The Rev. James H. Straughn, pastor of the Methodist Protestant Church of Laurel, Del., has been elected secretary-treasurer of the Board of Young People's Work of America at a meeting of the board held in Adrian, Mich., Wednesday. He succeeds the late Rev. Dr. Charles H. Hubbell, of Adrian, who died several weeks ago. And will take charge after his conference adjourns.

The new M. E. Church at Betterton is practically completed and will be dedicated tomorrow week, Sunday, Jan. 31. Rev. J. Morgan Read, D. D., of Newbrunswick, N. J., will preach the morning sermon and direct the finances at all the services. Dr. Barrett will preach the afternoon sermon. Rev. E. H. Collins and other former pastors are expected to be present and assist in the exercises. The hours of service will be as follows 10.00 a. m., 2.30 p. m. and 7.30 p. m. Chorister W. R. Young is arranging a fine musical programme for the occasion. On account of the necessity of removing the furniture from the old church, there will be no Sunday school or preaching service to-morrow.

Rev. and Mrs. Clews have received another blessing by way of a donation of a large box filled with good things from Mrs. J. F. M. Woodall, Georgetown. They are very grateful indeed. Mr. Clews will preach next Sunday on "Death."

The Presbyterian manse at Kennedyville will be dedicated on Friday, January 29th.

MEETING AND DINNER

Peerless Fertilizer Co. Elect Officers and Dine at Home of President Wilbur W. Hucbard.

The Peerless Fertilizer Company of Chesteraown is in a prosperous condition. At the annual meeting and election held at the offices of the company in Chestertown last Monday the reports of past business and future prospects were flattering. The following officers and directors were elected:

President—Wilbur W. Hubbard.
Secretary—David B. Ford.
Treasurer—Jesse Medders.
Directors—W. W. Hubbard, D. B. Ford, Jesse Medders, H. H. Klinefelter, J. D. Bacchus, W. B. Usilton, W. B. Copper, J. T. Anthony, of Chestertown; E. C. Daiy, of Hartley, Del.; James T. Wilson, of Delmar, Del.; Thomas W. Jones, of Ridgely, Md.; W. A. Hargadine, Felton, Del.

After the business meeting had closed President W. W. Hubbard announced that the annual dinner would be held at his home on Water street, and accordingly invited the above officers and Dr. W. R. Graham, Col. W. J. Vannort, R. H. Collins, Samuel Vannort, Clifton L. Jarrell, P. T. Bramble, Lawrence R. Duyer, Clarence Newcomb and W. R. Elliott to be his guests.

The dinner served by Mr. Hubbard's chefs, Manuel Cann and Susie Johnson, would have done credit to any hotel in the country. Everything was ideal and the surroundings made this the most enjoyable dinner in the history of the company. The menu was splendid and the service excellent.

Dr. W. R. Graham voiced the sentiments of the company by offering a vote of thanks to the host for the most enjoyable affair.

CORN BEATS TOMATOES

Cannerymen are talking $6 per ton tomatoes this year.—Caroline Sun.

Our farmers in this vicinity seem to think that in view of the fact that $1.00 corn is a probability this year, cannerymen had better let their plants lie idle for one year, as corn at 75 cents is better than tomatoes at $10 00 per ton.

FARMER.

CAPT. ANDREW GREY DEAD

Capt. Andrew Gray died at the home of Dr. F. N. Sheppard, in Crumpton, on Thursday morning, January 14, aged 80 years. Capt. Gray was well known on Eastern Shore. He is survived by two children, Mrs. Dr. Sheppard, of Crumpton, and Mr. Andrew Gray, Baltimore. Funeral services were held Saturday at the home of Dr. Sheppard, and interment was in Crumpton cemetery.

FAIRLEE

There was quite an excitement in our little town on last Monday night, when the dwelling of Mr. Preston Crew at "Fairlee Grove," caught fire and burned down.

Mrs. J. B. Kilbourn, who has been quite sick, is now convalescent.

Messrs. P. Hendrickson and William Kendall have recently become citizens of our town. They have both purchased property here and the latter is now erecting a good barn on his premises.

The Ladies Aid Society of the M. E. Church met at the home of Dr. F. W. Smith on Thursday afternoon, 14th inst., where the ladies were magnificently entertained by Mrs Smith.

There were small congregation last Sunday owing to the bad weather. Service tomorrow as follows: Sunday school, 9 45 a. m.; preaching by pastor, Rev. W. W. White, at 10 45 a. m., Subject: "Naaman and the Leprosy." Service at 7.00 p. m.

Mr. and Mrs. Wm. G. Smyth entertained a number of their friends in fine style Saturday evening.

Mrs. Corey has been spending the week in Chestertown with Mrs. S. M. Usilton.

IN MEMORIAM

In sad but loving remembrance of BENJAMIN D. LEE, our beloved husband and father, who departed this life, Jan. 1, 1915.

Farewell, dear loved one, sweet thy rest,
Weary with toil and worn with pain;
Farewell till in some happy place
We shall behold thy face again.

Tis ours to miss you all our years,
And tender memories of you keep;
Shine in the Lord to rest, for so
He giveth His beloved sleep.

WIFE AND CHILDREN.

To Our Subscribers.—The date on the little yellow label on your paper shows the time to which your paper is paid. Thus, if it says 1-Jan-14, you owe the NEWS one dollar. Please look at this date NOW.

LOOKS LIKE A SWINDLE

The NEWS last week referred to the failure of a New York commission firm to whom much poultry had been shipped. The firm was known as W. S. Bishop & Co., 333 Washington street. The firm members did not include any of the Bishop name, but were H. H. Pearce, S. B. Handley and Edw. Greenfield, who assumed control of the business about a year ago.

Wm. Fessmyer, of Centreville, will lose on 1377 pounds of poultry; W. A. Walls, of Cordova, $250; W. S. Bishop, of Talbot, $1,000. Other farmers will lose from $40 to $100. The opinion is expressed in New York that the failure was deliberately planned.

Children Cry
FOR FLETCHER'S
CASTORIA

A Growing Business

JANUARY 1st we enlarged our beautiful store by taking on another additional room in order to increase our space for the accommodation of our customers.

Everything that can be found in any city store is here now at much more reasonable prices.

Our ice-cream business has very nearly doubled itself this year, and that alone is proof of its superior quality.

Orders for Festivals, Church Suppers, Parties, etc., all made up according to your wishes.

All deliveries in town made without charge.

Our line of Candies still as large as ever, new candies being added daily. ALL HOME MADE.

Cigars, Cigarettes and all Kinds of Fruits.

We extend a hearty welcome to all who wish to drop in and hear the new Victrola Records.

Come and bring your friends.

Yours to serve,

Chestertown Candy Kitchen
COMPANY

For Sale:

9½ ACRES, 1¼ miles from Chestertown, in Queen Annes County, adjoining R. C. Williams, J. T. Anthony and others. A medium loam soil with red clay sub-soil. Improved by a practically new 9 room FRAME DWELLING with large cement basement. Five column front porch, 14 ft. wide, with metal roof. Main dwelling built of oak framing. Sheathed and white pine siding. Shingle roof. Oak stairway finished with best of materials. Back porch. Two cellar ways. All the rooms are private with ample light. Three stall stable and carriage house, poultry house. 6 Norway maples set out in 1912. Owner has $4500 in this property. Will sell for $3500.

J. Waters Russell
Real Estate Broker,
CHESTERTOWN, - - MARYLAND

Wear Out the Old--Wear In the New

Start the New Year right by wearing our shoes—and assure yourself of foot gladness 365 days in the year. Special prices on broken lines of Winter Footwear.

C. C. JONES, THE SHOE MAN,
Phone 222-J CHESTERTOWN, MARYLAND

Public Notice!

Ladies' White Aprons Value 50c, special 19 Cents

SACHS

Men's Work Socks Special 3 Cents

STOCK REDUCING SALE
STILL GOING ON

Considering the unfavorable weather and the road being unfit for travel, we have decided to continue our SALE TEN DAYS LONGER for the benefit of our customers that couldn't get here. LOOK FOR THE RED FRONT. Let nothing prevent you coming, as this means dollars and cents in your pochets.

Men's Suits
$15.00 and $16.00 values.....$11.95
$12.50 and $13.00 values..... $9.95
$10.00 values $7.95
$6.00 values..... $4.95

Men's Overcoats
$12.00 values $9.95
$10.00 values $7.95
$8.00 values $5.95
$6.00 values $4.95

Men's Furnishings
50c Dress Shirts 39c
15c Hose 11c
25c Hose 19c
50c Silk Hose.....39c
25c Neckties.....19c
50c Neckties.....39c
$1.25 Hats.....89c
50c Hats and Caps 39c
25c Caps 19c
50c Fleeced-ribbed Underwear..39c
50c Fleece-lined Underwear.....39c
$2.50 Sweaters.....$1.98
$1.50 Sweaters.....$1.19
$1.25 Sweaters 89c
75c Sweaters..... 39c
50c Shirts 39c
50c Overalls 39c
$1.00 Overalls 89c

Ladies' Suits
$18.00 and $20.00 Suits now $12.95
$12.50 and $14.00 Suits now $9.95
$8.00 Suits now $5 95

Ladies' Coats
$12.50 and $14.00 Coats now..$9.95
$10.00 Coats now.....$7 95
$7.50 and $8.50 Coats now.....$5.95
$6 00 Coats now.....$4.49

THIS IS ONLY A FEW OF OUR SPECIALS as space does not permit us to quote any more.

H. SACHS & SON
Toulson Bullding CHESTERTOWN, MD.

THE PEOPLE'S BANK—The Bank that led the way in paying 4 per cent on Savings Accounts

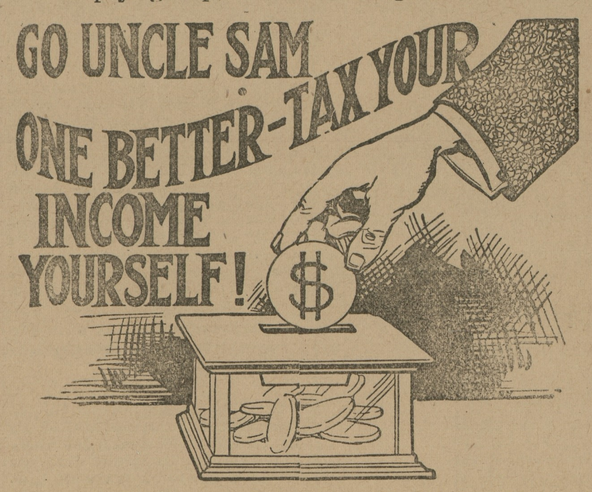

PERHAPS you are not making $3,000 or $4,000 a year. The income tax doesn't affect you. Cheer up. You may make enough some day to pay Uncle Sam his small tax. Meanwhile TAX YOURSELF Set aside a certain amount of your earnings and let us pay you for keeping it. This kind of taxes is not as sure as death, but it's a lot more pleasant. Meanwhile—

INVITE US TO HELP YOU TAX YOURSELF

THE PEPOLE S BANK
CHESTERTOWN, MD.

Interview the International!

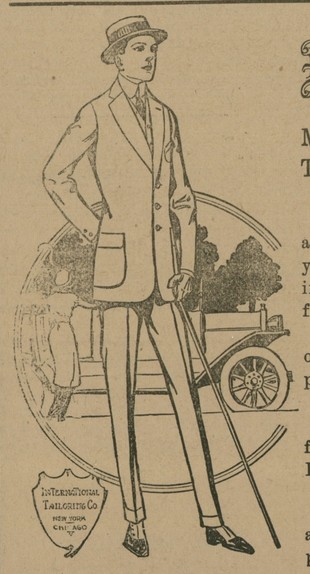

DROP in and interview us on the subject of MADE-TO-MEASURE INTERNATIONAL CLOTHES.

We'll tell you the story in a few brief words and show you actual proof that nothing in this town can equal them for style, smartness, fabrics, elegance, tailoring excellence or the value we give for the price demanded.

Comparatively no expense for me to do busines—THIS IS WHY.

Come in and take a look at our beautiful array of patterns.

W. E. MOODY

Special Representative for Kent and Queen Anne's of the International Tailoring Co., of New York, Chicago and London.

Under Vosehll House, Next to Robert J. McWhorter's, Chestertown, Md

H. F. Jefferson & Bro.
OPPOSITE STAM'S HALL
Chestertown, - Maryland

THE LADIES STORE

Clearance of Apparel, Shoes and Dress Goods

Decisive reductions have been made on quantities of stylish winter coats and suits, dress goods and shoes—stocks must be reduced. The opportunities to save that are offered altogether too important to overlook.

Included are many remnants and odd lots of seasonable merchandise from every department that naturally accumulated after the holiday selling. They will be on special sale from day to day. Come to the store and see them.

Everything in the sale is desirable and needed—your use for these articles will not cease until the Spring at the earliest. Original prices were as low as qualities would permit. These reduced prices make values that the most economical purchasers will thoroughly appreciate.

Tremendous Values in Dress Goods

50c, 60c, 65c, 75c and 80c values will be sold at one price—50c

All the seasons handsomest weaves, patterns and colors are included and the assortment is large enough to satisfy any demand.

If you want to get real bargains in perfect quality, desirable dress goods, you will want to choose here. But come early because our supply will sell out rapidly when such values are offered.

Women's Suits Cost Least Now

No woman whose judgment is very keen can dispute the fact that these suits are real bargains at present prices! The styles, qualities, fabrics and colors are perfect! Buy now and save most!

$25.00 values $18.00
$20.00 values $15.00
$15.00 values $11.50
$12.50 values $10.00
$10.00 values $8.00

Women's Coats At Large Reductions

We want to sell them now so we have decisively cut former prices. They surely will find their way without delay to satisfied economical women. The styles are good, the qualities are finest and the values unsurpassed!

$25.00 values $18.00
$20.00 values $15.00
$15.00 values $71.50
$12.50 values $10.00
$10.00 values $8.00

Better come in and take a look at these Coats.

Great Bargains in Women's Shoes

A vast stock is offered and every pair of shoes in it must go! Some models which the manufacturers have discontinued will go at half price.

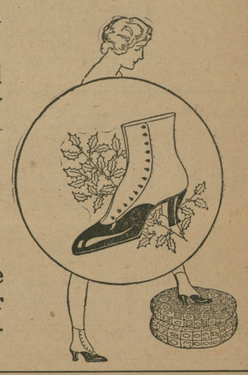

The reductions on all others are remarkably large. Styles are good—values are best.

$4.00 value $3.50
$3.50 value $3.00
$2.50 value $2.00

In some lots, we are selling $3.50 Shoes for 10c a pair. Let us explain how.

H. F. JEFFERSON & BRO.

©Maryland State Archives, msa_sc6000_15_1-0033.jpg