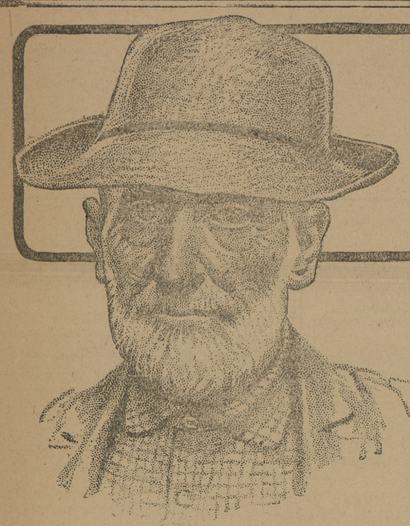

*"The Thinkers of the Country Are the Tobacco Chewers"*—

said one of the greatest thinkers this country ever produced.

*Says the Farmer:*

"When a man asks me what I'll take for my cotton I don't even begin to figure until I've had a chew of PICNIC TWIST.

"When your answer *means* something, it's then you want something to help you do some quick, clear, *sure* thinking before you say anything."

Last year the farmers made $9,000,000,000 worth of crops. *They* did some thinking, and PICNIC TWIST helped.

Do you want a tobacco that will give you the "punch" today without the "bump" tomorrow?

Then try PICNIC TWIST.

In it you get only the mild, mellow part of the leaf. In these soft, convenient twists there's more satisfaction than there is in any dark, "strong" tobacco.

# PIC NIC TWIST 5¢

## CHEWING TOBACCO

*"The Thinkers of the Country Are the Tobacco Chewers"*

PICNIC gives you a *sweet, long lasting* chew with none of the "heavy" tobacco's "comeback."

You can get a freshness-preserving drum of 11 PICNIC TWISTS for 50c.

Liggett & Myers Tobacco Co.

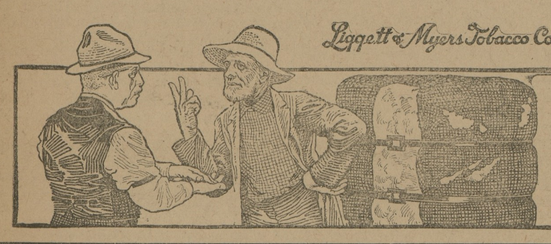

## TO CONTEST WILL

**H. W. Vickers, Esq., Of Kent, One Of Counsel—Caveat Contains Customary Allegations Of Incapacity To Make Will And Of Undue Influence.**

One of the most interesting of the cases that will appear on the May docket of the Easton Circuit Court is the contest of the alleged will of the late W. J. Adams, of Chapel district. The alleged will offered for probate bears the name W. J. Adams, as testator, appointed Louder L. Adams and J. F. Turner as excutors, and bears the names Mary E. Sinclair, E. G. Kastenhuber, Jr., and J. Frank Turner as witnesses. Before being probated by the orphans' court a caveat was filed to this document disputing its validity. Proper process was rerved on Mrs. Emma Willis and her son, Lewis A. Willis, two of the beneficiaries under the alleged will, and these caveatees appeared by counsel at the sitting of the orphans' court on Tuesday. The court named the 2nd of February as the day for the filing of the answer to the caveat.

The allegations contained in the caveat are that the "papers written" offered for probate was not executed by W. J. Adams when he was of sound and disposing mind and capable of making a valid will, and that the execution of the instrument was procured by the use of undue influence. There are several other formal allegations.

The alleged will is being contested by Mrs. Altha Colby, Mrs. Roxanna Walls, Mrs. Huldah Ewing, and William J. Adams, all of whom are children of the late Mr. Adams. Other children of Mr. Adams are Mrs. Emma Willis, Louder L. Adams, Harry Adams, and Frank Adams. There are two grandchildren, Dudley Adams and Miss Helen Adams, the children of Charles W. Adams, deceased.

Under the alleged will Mrs. Emma Willis is devised a farm of 65 acres in Chapel district provided she presents no claims against the estate. There is also a bequest to Mrs Willis' son, Lewis A. Willis. As to the caveators, the alleged will names certain advancements, totaling a considerable amount to be deducted from their respective shares under the instrument. The entire estate is estimated at between $25,000 and $30,000.

T. Alan Goldsborough, of Denton, and Seth & Shehan are counsel for the caveators and J. Frank Turner and Harrison W. Vickers, of Chestertown, for the caveatees. The case will come up for trial at the May term of the Circuit Court for Talbot County.


**CASTORIA**
For Infants and Children.
The Kind You Have Always Bought
Bears the Signature of Chas. H. Fletcher


## GEN. ALBEE OBJECTS

Gen. J. E. Albee, a former Kent countian, writes the following letter to the Sun, which finds a hearty echo in the hearts of Eastern Shoremen:

To the Editor of the Sun—*Sir:* Why do you find it expedient to publish caricatures of people whose necessities do not compel them to dwell in a city, and whose trade Baltimore is so anxious to have?

Your files will show several in the last few years in which country people are made to look like gorillas, and I know that some of them have given offense to some of those who live in one of the loveliest parts of Maryland known as the Eastern Shore, whose people will compare favorably in every way with those who are obliged to endure the discomforts and annoyances of being crowded together in block houses on paved streets in order to earn a living.

You may look in vain for such pictorial insults in the Philadelphia papers. Can you wonder that many people prefer to send their produce and the money they have to spend in that direction?

## POULTRY EXHIBITS

Kent countians push their way to the front in whatever they undertake. Now it is in the poultry line that we hear good news of winnings. Mr. Charles Ivens made a sweepstakes of his entries of fine Rhode Island Red chickens at the big Washington Poultry Show last week. Mr. Ivens had three single entries and a pen. He captured first and second prizes on Rose Comb pullets, fourth on Single Comb pullet, and won second prize on pen. Mr. Ivens has some of the finest Rhode Island Reds in the country. John H. Moffett swept things before him at the Philadelphia show.

The fact that Bolgiano & Son open a poultry show this week with an entry of 1000 birds and the entries made by well-known Maryland poultry breeders proves conclusively that the interest in poultry shows lingers lively, even if the State Association could not arrange with the Fifth Regiment armory officers for a show this winter.

The poultry industry in the State has greatly increased since the State Association started its large exhibitions.

Judge G. O. Brown, who has been talking poultry at farmers' institutes in the State recently, remarked that he was much gratified to find that pure-bred poultry was becoming very conspicuous on a great majority of the farms.

On the Eastern Shore, he says, many large poultry farms are in operation. The bulk of the products raised in that section, he declares, is shipped to Pittsburg, Philadelphia and New York. Fernandes Davis, of Federalsburg, Md., shipped in 1913 from that place 8420 cases of eggs, and another shipper from the same place, same year, 4300 cases, a total of 12,720 cases of eggs from the little town of Federalsburg. A firm in Baltimore recently received in one shipment from the Eastern Shore 2000 guinea fowls.

## Hicks' Forecasts for February

Reactionary storm period is central on the 1st, 2nd and 3rd. A change to warmer weather will pass from west to east over the most parts of the country on and touching the 1st, 2nd and 3rd, attended by falling barometer, cloudiness and rain—the rain turning to snow over central to northern sections of the country. The Moon will be on the celestial equator on the 3rd, moving toward its south declination. The change to rising barometer and cold, clearing weather, will reach most parts of the country, moving from west to east, from about the 2nd to the 6th.

Regular storm period extends over the 5th to the 10th, having its centre on Sunday, the 7th.

Reactionary period falls centrally on the 12th, 13th and 14th. The Venus disturbance will still contribute its influence, in connection with the Moon's conjunction with the Earth and Sun on the 13th. This conjunction of Moon, Earth and Sun is at an eclipse node, and will make itself felt in aggravated storms and seismic disturbances. A wave of warmer weather, falling barometer and sudden, severe storms of wind and rain, followed by snow and cold, will touch most sections, beginning far west, on and touching the 12th, 13th and 14th.

Regular storm period is central on the 19th, extending in its influence from the 16th to the 21st. The Moon is on the celestial equator on the 16th, and at first quarter on the 21st. Look for change to much warmer, with falling barometer and possibly electrical storms the first days of this period, as the Moon is moving from south to north declination, bringing warm, electrical currents from the south. The 18th, 19th and 20th are the culminating days of this period.

Reactionary storm is central on the 24th, 25th and 26th. Cold, disagreeable weather will prevail over most parts of the country, as February comes to its close. Under the influence of an oncoming regular storm period, change to warmer, with falling barometer, will be noted in extreme western parts of the country about the 27th and 28th. These conditions will increase and spread eastward during the opening days of March.


Children Cry
FOR FLETCHER'S
CASTORIA



The City Store—The Hub

# Stupendous February Clean-Up Sale

WHICH BEGINS TODAY, will go down in trade history as a remarkable value-giving opportunity. It is a sweeping round up of the most desirable merchandise procurable for personal use at prices so low that the savings will reach from ONE-HALF of what you'd ordinarily have to pay, as many of the lots are limited in quantity. We can not promise to fill all Mail Orders. It's best for you to come right now.

## Little Prices That Talk Loud

| | |
|---|---|
| Ladies' Good Hose, black and tan, | 5c |
| Ladies Good Muslin Gowns, | 25c |
| Ladies' Fine Handkerchiefs, | 1c |
| Ladies' Fine Skirts | $1.00 |
| Ladies' Underwear | 19c |
| Ladies' Fine Hats | $1.39 |
| Ladies' Outing Underskirts | 39c |
| Ladies' Gun Metal Button Shoes | $1.49 |
| Ladies' House Dresses | 89c |
| Girls' Fine Dresses | 39c |
| Girl's Fine Dresses | 79c |
| Girl's Patent and Gun Metal Shoes | $1.49 |
| Girls' School Hats | 49c |
| Girls' Rubbers | 29c |

## Our Dress Goods Dept

| | |
|---|---|
| Extra Fine Light and Dark Percales | 8½c |
| Extra Fine Dress Ginghams | 5½c |
| Extra Stout Unbleached Muslin | 6c |
| Thick Outings | 6¾c |
| Double Bed Size Blankets | $1.09 |
| Double Bed Size Comforts | $1.25 |

## OVERCOATS At These Prices Will Make Warm Friends

| | |
|---|---|
| Ladies' Fine Black Overcoats | $2.90 |
| Ladies' Fine Astrackhan Overcoats | $4.50 |
| Ladies' Fine Caracul Overcoats | $4.50 |
| Ladies' Fine Chinchilla Overcoats | $5.90 |
| Ladies' Pony Skin Finish Overcoats | $5.25 |
| Girl's Long Cloth Overcoats | $2.00 |
| Girls' Long Pony Skin Overcoats | $3.50 |
| Men's Extra Warm Overcoats | $3.98 |
| Men's Tailored Overcoats | $5.00 |
| Men's Sample Overcoats | $7.50 |
| Boys' Good Warm Overcoats | $2.00 |
| Boys' Kersey Overcoats | $3.98 |

## Suit Prices To Suit All

| | |
|---|---|
| Ladies' Fine Serge Suits | $5.00 |
| Ladies' Fine Serge Suits | $6.50 |
| Ladies' Fine Serge Suits | $7.98 |
| Men's Warm Suits | $4.98 |
| Men's Tailored Suits | $5.98 |
| Men's Sample Overcoats | $7.98 |
| Boys' Fine Suits | $2.00 |
| Boys' Worsted Suits | $3.50 |
| Men's Stout Working Shirts | 29c |
| Men's Stout Overalls and Coats | 38c |
| Men's Canvas Gloves | 6c |
| Men's Fleece Underwear | 35c |
| Men's Corduroy Pants | $1.69 |
| Men's Kersey Pants | $1.49 |
| Men's Kersey Coats | $2.98 |
| Men's Odd Slip on Coats | $1.69 |
| Men's Garters | 5c |
| Men's Handkerchiefs | 3c |
| Men's Warm Sweaters | 89c |

Each article priced in this advertisement represents a saving of almost HALF. Just double any of the figures and you can see what A GREAT SAVING AWAITS YOU HERE.

Bring This Adv.
with you—its worth 25c on every $5 Purchase During February.

THE HUB
MILLINGTON, MARYLAN



T. B. KILBOURN, - - FAIRLEE, MD

## CLEAN UP SALE
### All Winter Goods

**Robes and Horse Blankets**

| | |
|---|---|
| $5.00 Plush Robe | $2.95 |
| $6.50 Wool Blankets | 5.00 |
| $5.00 Wool Blankets | 3.75 |
| $3.00 Wool Blankets | 2.40 |

**Men's Suits and Overcoats**

| | |
|---|---|
| $12.50 Suit, Men's | $8.50 |
| $9.00 Suit, Men's | 6.50 |
| $8.00 Suit, Men's | 5.00 |
| $12.00 Overcoat | 8.50 |
| $10.00 Overcoat | 6.75 |
| Boys Suits up to $5.00, now | 2.50 |
| $15.00 Ladies' Suits | 7.50 |
| $8.00 Ladies' Suits | 5.00 |
| $10.00 Coats now | 6.75 |
| $5.00 Coats | 2.75 |
| Lot Misses, Ladies' and Men's Coats sold up to $6.50, now | $2.00 |
| $2.50 Corduroy Pants (Sweet Orr) | 1.75 |
| $2.00 Kersey Pants | 1.45 |
| $2.00 Men's Pants, (large size) now | 1.00 |
| 50c Men's Underwear | 35c |
| 50c Ladies Underwear | 35c |
| 50c Hoods | 35c |
| $3.50 Bed Blankets | $2.50 |
| $3.00 Bed Blankets | 2.25 |
| $1.50 Bed Blankets | 1.20 |
| $1.25 Bed Blankets | 1.00 |

**LADIES' HOUSE DRESSES**

| | |
|---|---|
| $1.00 Gingham House Dresses | 65c |

**LADIES' HATS**

| | |
|---|---|
| $2.00 to $5.00—your choice | $1.00 |
| $1.00 Dress Hat, Men's | 50c |
| 25c Caps, Men's | 15c |

**Rubber Boots**

We have a large stock Rubber Boots on hand selling at cost.

**Dry Goods**

| | | | |
|---|---|---|---|
| 10c Outing Flannel | 7c yd | 50c Bleached Sheets | 35c |
| 25c Dress Goods, now | 18c yd | 12½c Pillow Cases | 9c |
| 50c Dress Goods, now | 35c yd | Good Crash for Towels | 3¾c yd |
| 10c and 12½c Dress Gingham | 8½c | 15c India Linen | 10c yd |
| Hill and Androscoggin Muslin | 7½c | 50c Corsets | 29c pr. |
| 10c Unbleached Muslin, | 7½c yd | | |

**Groceries**

| | | | |
|---|---|---|---|
| Granulated Sugar | 5c | Sun Dried Apples | 7½c |
| Sea Gull Yeast Powder, | 3½c | 25c boxes Matches | 5c |
| Evaporated Peaches | 8½c | 20c Good Roasted Coffee | 13c |

Many bargains we cannot mention for want of space. Bring in your produce. Yours for business,

T. B. KILBOURN
FAIRLEE, - - MARYLAND



# More Room

I have rented the John R. Gillespie store room in Millington, so that I can better display my

## Big Stock of Goods

to my many old friends and customers.

Come and see us.

H. H. BENEMAN, Millington, Md



Stevens Bros.
Grain, Fruit and Produce
Commission Merchants
226 S. Charles St., Cor. Camden St.
BALTIMORE, MD.

Grain Salesmen; R. Nelson Stevens, J. W. E Emory. Fruit and Produce Salesmen. A. B Carey, John L. Corson, C. H. Norris. C. D. Biggs Robert F. Smoot. All under the personal supervision of R. Nelson Stevens.

We have the best possible facilities for handling shipments of Grain, Fruit, Asparagus, Poultry and Produce of all kinds.

References: Merchants-Mechanics National Bank of Baltimore, all Commercial Agencies.



CHICHESTER S PILLS
THE DIAMOND BRAND.
Ladies! Ask your Druggist for Chi-ches-ter s Diamond Brand Pills in Red and Gold metallic boxes, sealed with Blue Ribbon. Take no other. Buy of your Druggist. Ask for CHI-CHES-TER S DIAMOND BRAND PILLS, for 15 years known as Best, Safest, Always Reliable
SOLD BY DRUGGISTS EVERYWHERE



GEO. W. RODENHISER

SUCCESSOR TO

GEO. W. ROEDER & CO.

General Commission Merchants

No. 15 West Camden Street,

BALTIMORE, MD.

Grain, Fruit and Produce.

After 15 years experience with the above firm which I was a part I feel confident of satisfaction.

Reference—First National Bank. n21



Advertise in The News.



ROMAN AUTO CO.
245 N. Broad St., Phila.
No Connection With Any Other House or Dealers!
THOUSANDS OF SATISFIED CUSTOMERS

Ask any man who ever bought a car here if he didn't get bigger value than he bar gained for. We give you value and service—and upwards of 700 cars from which to choose. A few bargains below.

| | |
|---|---|
| Fords, all styles | $200 |
| Krits and E. M. F's | $200 |
| Detroit and Elmores | $200 |
| Cadillacs and Hups | $250 |
| Buicks and Pullman | $300 |
| Studebaker and R. C. H. | $275 |
| Packards and Wintons | $400 |
| Oldsmobiles and Overlands | $300 |

ROMAN AUTO CO., Inc.
245 N. Broad St., Phila., Pa.
Agents Wanted. Open Sundays
☞On or about April 1 we will move to our new 6 story concrete building at 203 & 205 N. Broad St., Phila., Pa. jan2-5t


©Maryland State Archives, msa_sc6000_15_1_0035.jpg