DEDICATION SUNDAY

Betterton M. E. Church is a Beautiful Structure—Interesting Exercises—Big Collections.

The Methodist Episcopal Church at Betterton, Rev. F. X. Moore, pastor, was dedicated Sunday, and notwithstanding the storm, a large crowd attended at all the services. The following program was carried out to the letter.

PROGRAM DEDICATION EXERCISES.

"I have built a house of habitation for Thee, and a place of thy dwelling forever."
—II Chron. 6: 2.

PASTOR—REV. F. X. MOORE.

Trustees—Harry Wilis, W. R. Young, Geo, W. Moore, C. Wm. Owens, Walter Crew, Harvey B. Moore, John Brice, Jas. T. Crew. Archie Crew.

Building Committee—Rev. F. X. Moore, Harry Willis, Howard Turner, Harvey B. Moore, Jas. T. Crew.

MORNING SERVICES.

9. A. M., Love Feast, led by Rev. E. H. Collins.
10 A. M., Organ Voluntary.
Choir—Anthem, "Praise God the Father." *Gounod.*
Congregation, "Come O Thou God of Grace."
Apostles Creed.
Prayer, followed by Chant, The Lord's Prayer.
Choir—Anthem, "Sing Aloud Unto God." *Robertson.*
Reading.
Gloria Patri.
Congregation, "Oh Lord God, Almighty King."
Notices and Remarks.
Quartette, "The Lord Is My Shepherd"
Introduction.
Sermon by Rev. J. Morgan Read, D. D.
Special Collection.
Congregation, "Praise God From Whom All Blessings Flow."
Benediction.

AFTERNOON SERVICES, 2.30.

Organ Voluntary.
Choir—Anthem, "I Was Glad When They Said Unto Me." *Gethel.*
Congregation, "We Rear Not a Temple Like Judah of Old."
Prayer.
Choir—Anthem, "Ye Gates Lift Up Your Head." *Hall.*
Notices and Remarks.
Solo, "The Door of Hope,"
Congregation, "And Will the Great Eternal God."
Sermon, by L. E. Barrett, D. D.
Special Collection.
Doxology.
Benediction.

EVENING SERVICES, 7.30.

Organ Voluntary.
Choir—Anthem, "Fling Wide the Banner." *Niehol.*
Congregation, "Thou Whose Unmeasured Temple Stands."
Prayer.
Solo, "The Crystal River."
Congregation, "Jehovah God Who Dweit of Old."
Sermon, by Rev. J. Morgan Read, D. D.
Special Collection.
Solo and Chorus.
Basket Collection.
Dedication Exercises.
Congregation, "Christ is Made the Sure Foundation."
Notices.
Congregation, "All Hail the Power of Jesus Name."
Benediction.

The singing by the choir lead by Mr. W. R. Young was certainly inspiring. The collections for the day were marvelous in that the liberality of the people reduced the debt to only about $900, which was assumed by the Trustees. The total cost of the edifice was over $9,000.

The movement to build the new church was begun by ladies of the church in 1913, and work was begun as soon as they secured pledges for $5,000. The new building is a frame one, with a capacity of 300 in the auditorium and 500 in all. Price Bros., of New Jersey, were the architects, and C. W. Owens the builder. In the basement are the parlors of the church for entertainments. In the main body of the church the windows are of cathedral glass; among them are memorials to George Edward Owens, superintendent of the Sunday school for 36 years; the Crew memorial and the Young memorial.

Joseph Archie Crew is now superintendent of the Sunday school, W. Reese Young the choir leader and Miss Grace Tull organist.

ROCK HALL

The ground hog, some think, came out of his lair several days ahead of his usual date this year. He appears to be on the job alright, anyhow. My, such weather as we have had for nearly a week! How can "we'uns" help from grumbling.

Mr. and Mrs. William T. Downey have returned from Philadelphia to their home here. Downey is a Billy Sunday enthusiast. He says Mr. Sunday is hewing the hardshell sinners down one side and up the other, and making them "hit the trail" whether they want to or not.

Mrs. Rosa Carter and Mrs. Edith Crew, of near Worton, spent over Sunday with relatives in this section.

Mr. William Collison, as he passes to and fro, is keeping mighty mum, but he just can't help wearing a smile all because of the coming of a second daughter in the home.

Mr. John Moffett was taken to the hospital last Friday. He seems to be suffering from the effects of excessive grief, owing to the recent death of his father.

The local political pot is getting a simmer on now. Various young men here are being groomed for office.

STILL POND

Miss Edna Wroth has returned home after spending a week in Baltimore.

The business and social meeting of the Epworth League will be held at the home of Mr. and Mrs. Lloyd Dill Tuesday evening, Feb. 9.

Mrs. Sallie Norris is on a visit to her daughter, Mrs. Harry Wheeler, in Baltimore.

Mr. and Mrs. Wm. Medders are visiting Philadelphia and New York.

Quite a number from here attended the dedication at Betterton Sunday.

Mr. and Mrs. Carson Greenwood entertained a number of their friends on Wednesday evening in honor of their cousin, Miss Mamie Gre nwood.

Mrs. Taylor's Sunday-school class will hold a pie social at the home of Mrs. Wm. Money Feb. 19.

The pie social at Mrs. Carson Greenwood's last Friday night was largely attended and about $27 was realized.

EDESVILLE

The members and friends of Wesley Chapel Church gave Rev. H. W. D. Johnson and wife a donation on last Wednesday evening. A sumptuous supper was served and games played, and all enjoyed themselves.

Mr. Clarence Jones, who was carried to the hospital some time ago with a broken limb, is slowly improving.

During the bad weather of the past two weeks the farmers are suffering great inconvenience with their young lambs; they becoming chilled and dying.

Mr. John Moffett, who had been in constant attendance upon his father, Mr. Simon Moffett, who died about two weeks ago, was taken to Baltimore last Friday suffering a nervous breakdown.

The parents around in our neighborhood are anxious over their little ones, so many of them have a breaking out on their face. In some cases this necessitates the calling in of a doctor.

MASSEY

Massey Grange No. 319 held its regular meeting on Monday afternoon. The attendance was large and those present were enjoyably entertained. Besides routine business, the Grange passed a number of resolutions, prominent among which was "That Massey Grange go on record that its members patronize home merchants whenever possible." This move on the part of the Grangers willl have a tendency to allay the bugbear of "foreign buying" which so many put forth as an objection. The literary program consisted of a poem read by the secretary, and a debate, "Is a Kicker Detrimental to a Community?" E. T. Massey, Charles Hemphry and Mrs. H. B. Massey espoused the affirmative cause, and despite fluent and masterful arguments lost the debate to Frank Whelen, Jr., J. C. Quinn and Mrs. S. S. Hurlock, who portrayed that without the kicker nothing could be accomplished. S. J. Massey accorded the Grange a treat by a Victrola concert and was voted the thanks of all. The piano selections of Miss Ransom was also enjoyed.

The Red Men are forming a band and the nocturnal serenades of the felines will soon sink into insignificance.

There will be a dance in Red Men's Hall on Monday, February 8th. It will be public and good music is assured.

George Haley of the Malsberger store has an eight foot grin this week—it's a boy.

PASTOR "SURPRISED"

Rev. C. Turner Jones, of Crumpton, Has His Larder Replenished.

Last Thursday afternoon a large number of people from Union M. E. Church gathered at the parsonage in Crumpton and showered blessings upon their pastor, Rev. C. Turner Jones and wife to the extent of a good sized grocery. When the door bell rang Mr. Jones responded, expecting a party with whom an engagement had been made. Sure enough the party was at the door, but with him a good-sized army of congenial people with hands and arms ladened with good things that made the parson's face transparent, his lips immovable and his mind a blank. Without waiting an invitation, the invaders filed through the hall into the interior until the larder was reached.

When the parsonage occupants trailed the determined crowd they then saw that their guests meant well, for what the tables could not contain the floor surrounding made the effort. Flour by the barrel; hams, country cured, and more than one; freshies, lard, sugar, butter galore; potatoes, of liberal quantity and both kinds; canned goods, of beautiful variety; ducks baked and ducks ready for the oven, and corn for the horse. When the kind people learned that their frightened host and hostess had regained their equilibrium, they opened several well ladened baskets scented with the odor of a feast and bade the resuscitated couple to chime in. Oh, what a time! Good? Simply *superb sniferous!* A very pleasant social time was enjoyed and then the happy band broke and went to their homes, carrying with them in their hearts the pastor and family.

WEDDING NOTES

A license was issued in Elkton this week for the wedding of Mr. Edward Morgan, of Galena, and Miss Grace Milnor Cruikshank, of Cecilton.

Mr. Victor Lorah and Miss Rachel M. Engelhart, both of Middletown, Del., were married at the M. E. Parsonage in Chestertown, Thursday, by Dr. Louis E. Barrett.

MANN—LAWLER.

The wedding of Miss Marie Kathleen Lawler, daughter of the late Andrew Jackson Lawler and Mrs. Lawler, of Baltimore, and Mr. William Blackiston Wilmer Mann, of Baltimore, formerly of Chestertown, and the late Thomas J. Mann, took place in Corpus Christi Church at 11.85 o'clock Saturday. The ceremony was performed by the Rev. J. F. Smith, a nuptial mass being celebrated.

The bride had as her attendants Miss Mary Virginia Lawler and Miss Geraldine Lawler, of Philadelphia, her nieces; Miss Elizabeth Margaret O'Meara, of Philadelphia, and Miss Alice Ford Coady, of Baltimore. They wore quaint frocks of pink flowered taffeta, hats of pink tulle, with garland of pink roses and long streamers of brown velvet ribbon, and carried Colonial bouquets of pink roses with frills of real lace.

The matron of honor, Mrs. John T. Geraghty, wore a gown of ciel blue faille and cloth of silver, with bodice and long sleeves of Alencon lace. Her hat was of pink tulle, with clusters of pink and silver flowers. She carried pink roses and sweetpeas.

The bride entered the church on the arm of her brother, Mr. Andrew Elmo Lawler, by whom she was given in marriage. She wore a gown of white satin, with festooned flounces of old Limerick lace and a bolero of the same lace. Her court train of satin was hand-embroidered with sprays of orange blossoms and roses. She carried white rores and lilies of the valley. Her veil, of Limerick lace, was becomingly arranged, with a coronet of pearls and orange blossoms.

Mr. Mann was attended by his uncle, Mr. Philip G. Wilmer, of Chestertown, as best man. The ushers were Dr. John T. Geraghty, Mr. Samuel R. Mears, Mr. Garnett Y. Clark, Mr. John H. Robinette, Mr. J. Porter Houston, Mr. William B. Wilmer, Jr., Mr. P. Medford Brooks and Mr. William Milnes Maloy.

A breakfast for the wedding party followed immediately after the mass at the Stafford Hotel. In the afternoon, from 2.30 until 4 o'clock, a reception was held at the hotel, limited to relatives and intimate friends.

The bride and bridegroom will spend their honeymoon in Florida and will be "at home" after March 1 at 1514 Mount Royal avenue.

The out-of-town guests included: Misses Alice and Leonore Wilmer, of Chestertown.

THE Sunday school class of Mrs. Mark Creasy will hold a box social in Assembly Hall of High school next Friday evening, Feb. 12th. A light lunch will be served. All invited. Proceeds for worthy cause.

Children Cry
FOR FLETCHER'S
CASTORIA

CHURCH NOTES.

Mr. Louis H Mietzsch, a promising young man of Pomona, who is member of Bond M. E. Church, has gone to the Conference Academy, Dover, Del., to study for the ministry. He has the good wishes of Rev. O. B. Rice, his pastor and all the friends of the community. This young man was employed in Mr. Stafford's shops.

Notwithstanding the stormy weather, the revival meeting now going on in Marydel M. E. Church is well attended. To date there has been 136 conversions on the charge, and 66 have united with the church. The pastor, Rev. W. Miller McCann, has preached every night for 12 weeks and three times on Sunday, and the interest is yet unabated. The pastor does his own evangelistic work assisted by his wife.

Chestertown M. E. Church, Rev. L. E. Barrett, D. D., pastor. Services next Sunday, Feb. 7th, as follows: 10 30 a. m., sermon by the pastor, subject, "Why He Came"; 2 15 p. m. Sabbath School and Pastor's Bible Class; 7.00 p. m., Epworth League Song Service followed by short sermon. All are invited.

The revival at St. Paul's Methodist Episcopal Church, Greensboro, Md., A. P. Prettyman, pastor, have closed, resulting in a quickened church and more than 30 professions.

Married at the M. E. Parsonage, Greensboro, Md., Feb. 2, 1915, by Rev. A. P. Prettyman, John S. Medford, of this town, and Elizabeth Hubbard, of Whitelysburg, Md.

Christ Methodist Protestant Church, Rev. W. R. Graham, D. D., pastor. Services on Sunday, February 7th, at 10.30 a. m. and 2.30 p. m. Sabbath School 2.30 p. m. Christian Endeavor service 6.45 p. m. Mid-week service Thursday evening at 7.30 o'clock.

DR. BULL'S COUGH SYRUP IS THE best medicine for pulmonary troubes. One bottle will prove its excellence 25c.

For Sale:

100 Acres on Lankford Bay, Kent County, 9 miles from Chestertown. Land level and medium. Beautiful water front abounding in fish, oysters, etc. 80 acres tillable. (Broad Neck.) Price $1700.

J. Waters Russell
Real Estate Broker,
CHESTERTOWN, - - MARYLAND

CRUMPTON

Revival services at the M. E. Church.

Mrs Burris has returned from Philadelphia.

Sorry to report Mrs. George Lloyd on the sick list.

Mr. Joel Clements is passing the week in Baltimore.

Mrs. George Butler is visiting relatives in Baltimore.

Miss Hattie Fennimore returns to Atlantic City next week.

Mrs. John Hubbard will spend the following week at Atlantic City.

Crumpton read the school expenditures of 1914 and feels ridiculously shabby.

Mrs. William Sparks entertained the Ladies Aid Society of the M. P. Church Thursday evening.

Mr. Hopper Biddle has joined our residents. He occupies the Biddle property on Water street.

Mrs. Edward Porter and Miss Annie Keffler are the guests of Mrs. James Archibald, near Kennedyville.

A Growing Business

JANUARY 1st we enlarged our beautiful store by taking on another additional room in order to increase our space for the accommodation of our customers.

Everything that can be found in any city store is here now at much more reasonable prices.

Our ice-cream business has very nearly doubled itself this year, and that alone is proof of its superior quality.

Orders for Festivals, Church Suppers, Parties, etc., all made up according to your wishes.

All deliveries in town made without charge.

Our line of Candies still as large as ever, new candies being added daily. ALL HOME MADE.

Cigars, Cigarettes and all Kinds of Fruits.

We extend a hearty welcome to all who wish to drop in and hear the new Victrola Records.

Come and bring your friends.

Yours to serve,

Chestertown Candy Kitchen
COMPANY

Wear Out the Old--Wear In the New

Start the New Year right by wearing our shoes—and assure yourself of foot gladness 365 days in the year. Special prices on broken lines of Winter Footwear.

C. C. JONES, THE SHOE MAN,
Phone 222-J CHESTERTOWN, MARYLAND

THE PEOPLE'S BANK—The Bank that led the way in paying 4 per cent on Savings Accounts

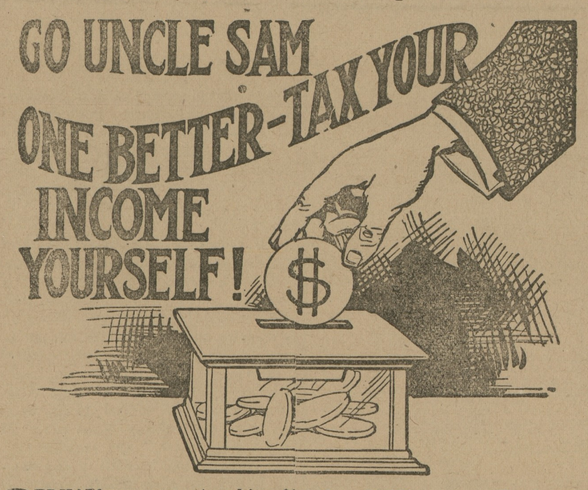

PERHAPS you are not making $3,000 or $4,000 a year. The income tax doesn't affect you. Cheer up. You may make enough some day to pay Uncle Sam his small tax. Meanwhile TAX YOURSELF. Set aside a certain amount of your earnings and let us pay you for keeping it. This kind of taxes is not as sure as death, but it's a lot more pleasant. Meanwhile—

INVITE US TO HELP YOU TAX YOURSELF.

THE PEOPLE S BANK
CHESTERTOWN, MD.

Public Notice!

Ladies' White Aprons Value 50c, special 19 Cents

SACHS

Men's Work Socks Special 3 Cents

STOCK REDUCING SALE
STILL GOING ON

Considering the unfavorable weather and the road being unfit for travel, we have decided to continue our SALE TEN DAYS LONGER for the benefit of our customers that couldn't get here. LOOK FOR THE RED FRONT. Let nothing prevent you coming, as this means dollars and cents in your pochets.

Men's Suits
$15.00 and $16.00 values.....$11.95
$12.50 and $13.00 values..... $9.95
$10.00 values $7.95
$6.00 values..... $4.95

Men's Overcoats
$12.00 values $9.95
$10 00 values $7.95
$8.00 values $5.95
$6.00 values $4.95

Men's Furnishings
50c Dress Shirts 39c
15c Hose 11c
25c Hose 19c
50c Silk Hose.....39c
25c Neckties.....19c
50c Neckties.....39c
$1.25 Hats.....89c
50c Hats and Caps 39c
25c Caps 19c
50c Fleeced-ribbed Underwear..39c
50c Fleece-lined Underwear.....39c
$2.50 Sweaters.....$1.98
$1.50 Sweaters.....$1.19
$1.25 Sweaters 89c
75c Sweaters..... 39c
50c Shirts 39c
50c Overalls 39c
$1.00 Overalls 89c

Ladies' Suits
$18.00 and $20.00 Suits now $12 95
$12.50 and $14.00 Suits now $9.95
$8.00 Suits now $5 95

Ladies' Coats
$12.50 and $14.00 Coats now..$9.95
$10.00 Coats now.....$7.95
$7.50 and $8.50 Coats now.....$5.95
$6.00 Coats now.....$4.49

THIS IS ONLY A FEW OF OUR SPECIALS as space does not permit us to quote any more.

H. SACHS & SON
Toulson Bullding CHESTERTOWN, MD.

Interview the International!

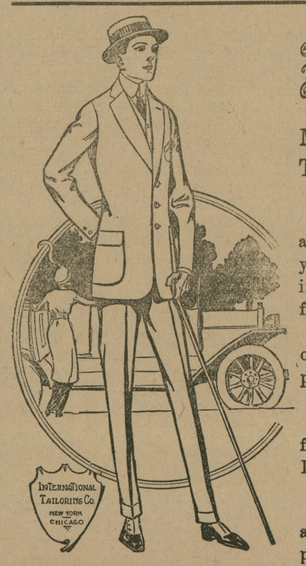

DROP in and interview us on the subject of MADE-TO-MEASURE INTERNATIONAL CLOTHES.

We'll tell you the story in a few brief words and show you actual proof that nothing in this town can equal them for style, smartness, fabrics, elegance, tailoring excellence or the value we give for the price demanded.

Comparatively no expense for me to do busines—THIS IS WHY.

Come in and take a look at our beautiful array of patterns.

W. E. MOODY
Special Representative for Kent and Queen Anne's of the International Tailoring Co., of New York, Chicago and London.
Under Vosehll House, Next to Robert J. McWhorter's, Chestertown, Md

H. F. Jefferson & Bro.
OPPOSITE STAM'S HALL
Chestertown, - Maryland
THE LADIES STORE

Clearance of Apparel, Shoes and Dress Goods

Decisive reductions have been made on quantities of stylish winter coats and suits, dress goods and shoes—stocks must be reduced. The opportunities to save that are offered altogether too important to overlook.

Included are many remnants and odd lots of seasonable merchandise from every department that naturally accumulated after the holiday selling. They will be on special sale from day to day. Come to the store and see them.

Everything in the sale is desirable and needed—your use for these articles will not cease until the Spring at the earliest. Original prices were as low as qualities would permit. These reduced prices make values that the most economical purchasers will thoroughly appreciate.

Tremendous Values in Dress Goods

50c, 60c, 65c, 75c and 80c values will be sold at one price—50c

All the seasons handsomest weaves, patterns and colors are included and the assortment is large enough to satisfy any demand.

If you want to get real bargains in perfect quality, desirable dress goods, you will want to choose here. But come early because our supply will sell out rapidly when such values are offered.

Women's Suits Cost Least Now

No woman whose judgment is very keen can dispute the fact that these suits are real bargains at present prices! The styles, qualities, fabrics and colors are perfect! Buy now and save most!

$25.00 values $18.00
$20.00 values $15.00
$15.00 values $11.50
$12.50 values $10.00
$10.00 values $8.00

Women's Coats At Large Reductions

We want to sell them now so we have decisively cut former prices. They surely will find their way without delay to satisfied economical women. The styles are good, the qualities are finest and the values unsurpassed!

$25.00 values $18.00
$20.00 values $15.00
$15.00 values $71.50
$12.50 values $10.00
$10.00 values $8.00

Better come in and take a look at these Coats.

Great Bargains in Women's Shoes

A vast stock is offered and every pair of shoes in it must go! Some models which the manufacturers have discontinued will go at half price.

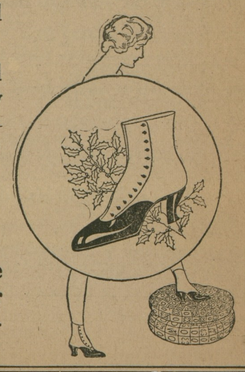

The reductions on all others are remarkably large. Styles are good—values are best.

$4.00 value $3.50
$3.50 value $3.00
$2.50 value $2.00

In some lots, we are selling $3.50 Shoes for 10c a pair. Let us explain how.

H. F. JEFFERSON & BRO

©Maryland State Archives, msa_sc6000_15_1-0049.jpg