We Need The Space

IN ORDER to make room for our Tremendous Spring Stock which is beginning to come in. We positive must sell the following Winter Goods. To do so, we are advertising and going to sell them at such wonderfully low prices that you cannot help but buy. These items are taken from our inventory and must be sold. COME EARLY.

Seasonable Goods for the Consumer

8 doz. Men'a 50c Shirts and Drawers, must be ssld at	29c
6 doz. Men's $1 Wright's Health Underwear, must be sold at	50c
6 doz. Boys' 25c Shirts and Drawers, must be sold at	15c
1 dozen Ladies' 50c Union Suits, must be sold at	29c
2 dozen Ladies' 50c Shirts and Drawers, must be sold at	29c
2 dozen Ladies' 50c Underskirts, must be sold at	29c
1½ dozen Ladies' 25c Underskirts, must be sold at	15c
4 dozen Men's Heavy 50c Caps, must be sold at	29c
2 dozen Boys' 25c Winter Caps, must be sold at	15c
1 dozen 50c Flannel Shirtwaists, must be sold at	29c
3 dozen Ladies' 50c Knitted Caps, must be sold at	29c
7 Men's $3.00 and $4.00 Sweaters, must be sold at	$2.25
9 Men's $1.75 Sweaters, must be sold at	1.00
14 Men's $1.25 Sweaters, must be sold at	75c
16 Men's 50c and 75c Sweaters, must be sold at	29c
6 Men's $1.25 Flannel Shirts, must be sold at	75c
4 Men's $15.00 Ov-rcoats, must be sold at	8.50
6 Men's $10.00 Overcoats, must be sold at	6.00
13 Men's $7.50 Overcoats, must be sold at	4.00
38 Boys' $4, $6 and $8 Overcoats, must be sold at	2.75

25c Knit Handbags	12½c
15 Milk Pans, 6-quart	7½c
Agate Basins, large size	7½c
Glass Molasses Cups	7½c
Agate Coffee Pots	7½c
Salt and Pepper Caster Sets	7½c
50c Agate 14-quart Dish Pans	35c
50c Zinc Foot Tubs	29c
50c and 75c China Washbowls	25c
40c Gray Agate Buckets	19c
Mrs. Potts' Irons, set	65c
50c Lanterns	29c
25c Coal Hods	10c
75c Alarm Clocks	45c
Evaporated Peaches, lb	7c
Sun Dried Apples, lb	6c
Corn Field Beans, lb	9c
3 5c Packages Celluloid Starch	9c
3 5c Sticks Stove Polish	9c
Best City Lard (by the can) lb	9c
3 pounds Buckwheat	9c
3 10c Packages Curranta	9c
5 pounds Hominy	9c
Horse Molasses, gallon	15c

It Will Pay You to Buy These and Store Them Away for Next Season

10 Double Bed Blankets, $2.50 and $3 values, must be sold at	$ 1.75
12 Comforts, large size, $1.50 value, must be sold at	.90
7 Heavy $2.50 Comforts, must be sold at	1.75
6 Men's $8 Kersey Suits (Dickey's All-Wool) must be sold at	4.00
23 Pairs Men's $2.50 Kersey and Corduroy Pants, must be sold at	1.50
9 Boys' $5 00 Corduroy Suits, must be sold at	2.50
22 Boys' $2.50 and $3 25 Suits, must be sold at	1.90
20 Ladies' $8, $10 and $12 Coats, must be sold at	5.50
16 Ladies' $5 and $6 Suits, must be sold at	2 75
34 Misses' $5, $6 and $7 Coats, must be sold at	2.75
29 Children's $2 and $3 Coats, must be sold at	1.75
6 Ladies' $25.00 Suits, must be sold at	12 50
8 Ladies' $15.00 Suits, must be sold at	7.50
14 Ladies' $8 and $10 Suits, must be sold at	4.50
11 Pair Goodyear $4.50 Boots, must be sold at	3.00
14 Pair $6 Ball Band Bullseye Hip Boots, must be sold at	4 75
5 Pair 2-buckle Combination Felts, must be sold at	1.90
8 Pair Ladies' $2.50 Boots, must be sold at	1.75
15 Pair Men's $1.25 Arctics, must be sold at	.60
8 Pair Men's $1.00 Arctics, must be sold at	.75
9 Pair Ladies' $1.00 Arctics, must be sold at	.90
5 Pair Children's Arctics, must be sold at	49c
25 Pair Children's 45c Rubbers, sizes 2 to 1, must be sold at	.25
21 Pair Boys' 75c Rubbers, must be sold at	.50

WE ARE LOCAL AGENTS FOR

American Wire Fence Comp'y

PRICES ARE VERY INTERESTING.

On Wednesday we will pay 2c Above Market Price for Eggs.

A. COHEN

Sells It for Less and Pays More for Produce

Sandy Bottom Departmemt Store

Architects' Dreams For Most Marvelous of Universal Expositions Coming True—Whole World Interested

AS the United States has invited the world to an international festivity, an international program will be part of the Panama-Pacific International Exposition. Sporting events of all kinds will be prominent. The crack cavalry and infantry of the United States and Europe will participate in wall scaling contests, remount demonstrations and competitive drills of all kinds. Carrying out this theme upon a larger scale, battleships in the harbor and aeroplanes launched from hangars on the Exposition grounds will contend in mimic warfare. There are assured at the Exposition some wonderfully interesting aeroplane demonstrations. The principal aeroplane manufacturers of England, Germany, Russia, Italy and Switzerland will compete with those of the United States. Prizes will be offered for devices or improvements which tend to make the aeroplane safer and to bring it more and more into practical everyday use.

The Panama-Pacific International Exposition will be the first great American exposition of which it will be possible to get a view from an aeroplane. The more venturesome visitors flying over the Exposition in dirigible balloons or in aeroplanes will see stretched out below them the great exhibit palaces, brilliant with the color scheme designed by Jules Guerin, the famous artist, who thus describes the effect of the work he is directing: "Imagine a gigantic Persian rug spread down upon the shores of San Francisco bay, with brilliant colors here and there, but melting in soft, glorious tones, and you will have an idea of what the Panama-Pacific International Exposition will look like if viewed from a distance, as from the Sausalito heights across the Golden Gate."

The Exposition buildings will be divided into three huge groups, and when completed the Exposition city will present a marvelous picture. Eight of the palaces in the central group will form parts of a great rectangle. Four of the buildings will face the bay and four face south upon a wonderful south garden. The four buildings facing upon the bay are the Palaces of Mines, Transportation, Agriculture and Food Products. The four facing south are the Palaces of Varied Industries, Manufactures, Liberal Arts and Education. Flanking this rectangular group on the east, but brought into general architectural harmony with it is Machinery Hall. Flanking it upon the west will be the superb Palace of Fine Arts, a building partly circular in form and embracing a great lagoon, in which its classic outlines will be reflected. The huge Palace of Horticulture, Festival Hall, the Service building and other minor structures are set in the south garden. The Palace of Horticulture will be one of the most wonderful buildings ever erected. It will cover five acres and be constructed almost entirely of glass. Its huge glass dome will rise 165 feet. The department of horticulture at the Exposition has offered a prize of $1,000 to the originator of the finest variety of rose. The merits of this rose will be judged by an international jury. A scientist has written that he feels he is well on the way to produce a black rose.

The finest architectural and sculptural effects will be seen in the great courts, which will divide the Exposition city north and south. In the center of the group will be the Grand Court of Honor, the splendid Court of the Universe. Here the visitor will behold one of the most magnificent court effects ever presented at an exposition. In dimensions the court will be 750 feet east and west and 900 feet north and south, exclusive of a fore court or opening on San Francisco harbor. The entrance to the court from the main gates will be through the arches of the Tower of Jewels, a magnificent structure [illegible] feet in height. By day the tower will stand out as the great dominating architectural feature of the Exposition. By night it will reflect the colors of the rainbow from hundreds of great batteries of seachlights. On the east side of the court will be the great triumphal Arch of the Rising Sun, and upon the west side will be seen the Arch of the Setting Sun. The arches will suggest the note of the Exposition—the meeting of the east and west at Panama. Their sculptural decorations will carry out this theme. Surmounting the Arch of the Rising Sun will be a colossal group of statuary, a great elephant as the central motif, with camel riders, Tibetan priests, Arab warriors, negro slaves, etc., the whole suggesting the spirit of the orient. The group will be forty-two feet in height. The howdah upon the elephant will be 188 feet above the floors of the Court of the Sun and Stars. The triumphal Arch of the Setting Sun will be crowned with a group expressing western civilization, its main theme a prairie schooner, with Indians and Spanish, French, German and English explorers supporting the central figure.

Passing beneath either of the two great arches one will come respectively into the great west court, the Court of the Four Seasons, designed by Henry Bacon, designer of the wonderful Lincoln memorial to be built at Washington in honor of Abraham Lincoln, or to the great east court, the Court of Festivals, designed by Louis C. Mullgardt, architect of the Fisheries building at Chicago. In these courts will be seen monumental expressions of architecture and sculpture. The sculpture upon an exalted scale will tell the story of the Panama canal and of the high ideals with which America has pursued this greatest of the works of history.

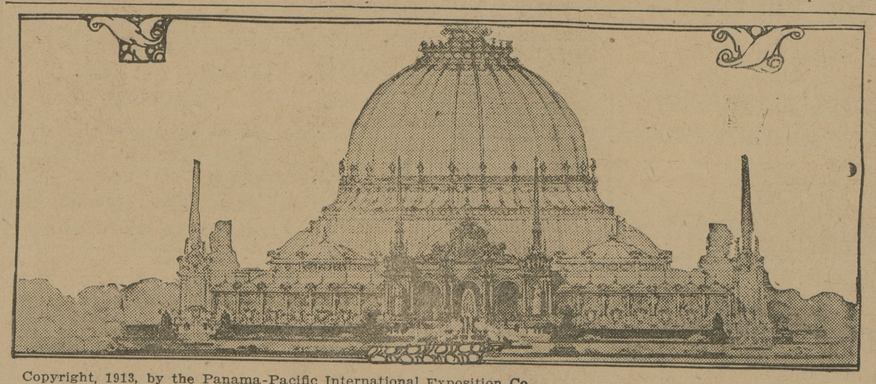

Copyright, 1913, by the Panama-Pacific International Exposition Co.

HUGE PALACE OF HORTICULTURE AT PANAMA-PACIFIC EXPOSITION, SAN FRANCISCO, 1915.

The structure will be built almost entirely of glass and will cover five acres.

Copyright, 1913, by the Panama-Pacific International Exposition Co.

FIGURE OF ARAB FALCONER FOR GROUP "NATIONS OF THE EAST," PANAMA-PACIFIC INTERNATIONAL EXPOSITION, SAN FRANCISCO, 1915.

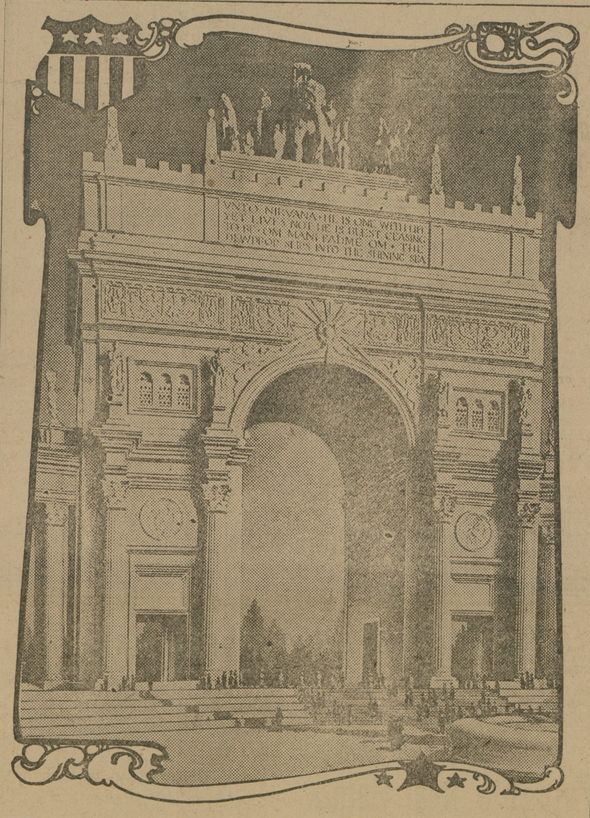

Copyright, 1913, by the Panama-Pacific International Exposition Co.

THE HUGE ARCH OF THE RISING SUN AT THE PANAMA-PACIFIC INTERNATIONAL EXPOSITION, SAN FRANCISCO, 1915.

The howdah upon the elephant surmounting this arch will be 188 feet above the floors of the Court of the Sun and Stars. An arch dedicated to western civilization will be set at the opposite side of the court.

A GOOD, OLD FRIEND

"Why I used to take Dr. Bull's when I was a girl 50 years ago."

Dr. Bull's Cough Syrup is still the mother's favorite for colds, croup, whooping-cough and bronchitis. It is quick and sure to cure man, woman or child.

"I have been using the famous

Dr. Bull's Cough Syrup

for myself and family for 10 years. My husband's mother and grandmother also have used it for a period of 35 years; all have found it to be the best remedy for cough, cold and other ailments, for which we highly recommend it." Mrs. Walter J. Lister, 938 30th St., Milwaukee, Wis.

Trial Bottle Free.

We have absolute confidence in Dr. Bull's Cough Syrup and to convince you that it will cure, we will send a trial bottle free to all who write us and mention this paper. A. C. MEYER & CO., Baltimore, Md.

DON'T BUY A SUBSTITUTE.—It has little or no good in it, being cheaply put up to pay the trader a big profit. Get Dr. Bull's Cough Syrup. It has merit, is a regular doctor's prescription and safe. Insist on having it. Price 25c., 50c. and $1.00.

T. B. KILBOURN, - - FAIRLEE, MD

CLEAN UP SALE

All Winter Goods

Robes and Horse Blankets

$5.00 Plush Robe	$2.95
$6.50 Wool Blankets	5.00
$5.00 Wool Blankets	3.75
$3.00 Wool Blankets	2.40

Men's Suits and Overcoats

$12.50 Suit, Men's	$8.50
$9.00 Suit, Men's	6.50
$8.00 Suit, Men's	5.00
$12.00 Overcoat	8.50
$10.00 Overcoat	6.75
Boys Suits up to $5.00, now	2.50
$15.00 Ladies' Suits	7.50
$8.00 Ladies' Suits	5.00
$10.00 Coats now	6.75
$5.00 Coats	2.75
Lot Misses, Ladies' and Men's Coats sold up to $6.50, now	$2.00
$2.50 Corduroy Pants (Sweet Orr)	1.75
$2.00 Kersey Pants	1.45
$2.00 Men's Pants, (large size) now	1.00
50c Men's Underwear	35c
50c Ladies Underwear	35c
50c Hoods	35c
$3.50 Bed Blankets	$2.50
$3.00 Bed Blankets	2.25
$1.50 Bed Blankets	1.20
$1.25 Bed Blankets	1.00

LADIES' HOUSE DRESSES

$1.00 Gingham House Dresses	65c

LADIES' HATS

$2.00 to $5.00—your choice	$1.00
$1.00 Dress Hat, Men's	50c
25c Caps, Men's	15c

Rubber Boots

We have a large stock Rubber Boots on hand selling at cost.

Dry Goods

10c Outing Flannel	7c yd	50c Bleached Sheets	35c
25c Dress Goods, now	18c yd	12½c Pillow Cases	9c
50c Dress Goods, now	35c yd	Good Crash for Towels	3¾c yd
10c and 12½c Dress Gingham	8½c	15c India Linen	10c yd
Hill and Androscoggin Muslin	7½c	50c Corsets	29c pr.
10c Unbleached Muslin	7½c yd		

Many bargains we cannot mention for want of space. Bring in your produce. Yours for business,

T. B. KILBOURN

FAIRLEE, - - MARYLAND

More Room

I have rented the John R. Gillespie store room in Millington, so that I can better display my

Big Stock of Goods

to my many old friends and customers.

Come and see us.

H. H. BENEMAN, Millington, Md

Stam Drug Co.

PURE DRUGS. PROMPT SERVICE. Particular Care in Prescription Dispen'g.

Graduate Pharmacist in charge at all times

Stam Drug Co.

CHESTERTOWN, : MD

Advertise in The NEWS.

CASTORIA

for Infants and Children.

The Kind You Have Always Bought has borne the signature of Chas. H. Fletcher, and has been made under his personal supervision for over 30 years. Allow no one to deceive you in this. Counterfeits, Imitations and "Just-as-good" are but Experiments, and endanger the health of Children—Experience against Experiment.

The Kind You Have Always Bought

Bears the Signature of

Chas. H. Fletcher.

In Use For Over 30 Years.

THE CENTAUR COMPANY, NEW YORK CITY.

"Kent News" $1 Per Year

©Maryland State Archives, msa_sc6000_15_1-0052.jpg