CHURCH NOTES.

Rev. Robert Watt, the district superintendent, will hold the fourth quarterly conference of Pomona charge at the parsonage Saturday, Feb. 13th, at 2 p.m., and will preach at Bond Church the following day at 10.30 a. m., and at Mowbray Church in the afternoon at 2 o'clock instead of at night.

A very enjoyable festival was held at Mr. Emory Crouch's at Cliffs Thursday evening, Feb. 4th. The affair was a great success.

Chestertown M. E. Church, Rev. Louis E. Barrett, D. D., pastor. Services next Sunday, Feb. 14th, as follows: 10.30 a. m., Missionary sermon by the pastor. Subject "The Hunger and the Food;" 2 15 p. m , Sabbath school and Pastor's Bible Class; 7.00 p. m., Epworth League Song Services; Follwed by sermon, by the pastor. All invited.

Last Sunday was the regular monthly missionary day in the Chestertown M. E. Sabbath school, about $55 being contributed. Mr. Harry Jefferson's class of young men won the banner which was presented by Dr. Barrett. The missionary anniversary of this school will be held on the evening of March 7th.

Sunday was "Go-to-church day" in fact at Christ M. P. Church. The communion at the morning service was participated in by an unusually large number. At the Sunday school the attendance came within 25 of the total enrollment. A pleasing feature of the program was an address by Mr. C. N. Satterfield on his visit to Billy Sunday. At the close of this talk Mr. S. called for pledges to the cause of temperance and *every one* in the room stood up! It was a gratifying response to the superintendent and teachers especially. Mrs. J. H. Thompson and Miss Flora Wheatley sang a pretty duet, "Under His Wings."

Christ Methodist Protestant Church, Rev. W. R. Graham, D. D., pastor. Services on Sunday, February 14th, and preaching by the pastor at 10 30 a. m. and 7.30 p. m.; Sunday school 2.30 p.m. Missionary day in the Sunday school; Christian Endeavor service 6.45 p. m.; Mid-week service Thursday evening at 7.30 o'clock.

Rev. W. A. Melvin, of Washington, D. C., will give his lecture on the Holy Land in Crumpton M. P. Church Tuesday, February 16th, at 7.30 p. m.

Much interest is being taken in the series of sermons which Mr. Clews, of Kennedyville, is now preaching. Next Sunday he will preach on "Heaven" to be followed next Sabbath by a sermon on "Hell." The pastor has about recovered from a very severe attack of la grippe which has hung on ever since Christmas. An offering will be taken at Kennedyville in behalf of Mrs. Holden, who is suffering from an attack of paralysis.

Lent Begins Next Wednesday

Lenten services at Emmanuel Church, Chestertown, Md., will begin Ash Wednesday, February 17. Holy Communion 8 a. m., Morning prayer and sermon 11 a. m., Litany and Devotional Reading, 4 30 p. m.

Daily services except as elsewhere noted, 4 30 p. m. No sesvice on Saturdays.

Holy Communion every Sunday, 8 a. m. and Wednesday at 10 30 a. m.

Each week in Lent a visiting clergyman will be present to preach. There will be an offering upon these occasions to help pay the traveling expenses of these visitors.

VISITING PREACHERS.

Wednesday, February 24th, at 8 p. m.—The Rev. Joseph H. Earp, Rector of the Memorial Church of St. Paul, Philadelphia.

Tuesday, March 2nd, at 8 p. m.—The Rev. C. S. Hutchinson, Rector of St. Clement's Church, Philadelphia.

Wednesday, March 10th, at 8 p. m —The Rev. Carl E. Grammer, D. D., Rector of St. Stephen's Church, Philadelphia.

Wednesday, March 17th, at 8 p. m.—The Rev. W. A. Warner, late Secretary of the Diocese of Pennsylvania, Philadelphia.

Monday, March 22nd, afternoon and evening —The Rev. Chas. E. Bettcher, Jr., Missionary in Alaska.

Thursday, March 25th, at 8 p. m.—The Rev. H. B. Bryan, Dean of Trinity Cathedal, Easton, Md.

Good Friday, April 2th, at 7.30 p. m.—The Rector's annual sermon to the Masons to which all are invited, men and women.

THE directors of the Emergency Hospital, Easton, have advertised for bids to erect a new structure. Plans and specifications are now on exhibit in Easton and the bids will be opened on February 20th. The directors hope to be able to see the work begun some time during the early days of spring. This hospital building, as designed by the architect, will be one of the most beautiful of its kind in Maryland. The building will be three stories high and will be built of brick. It will be, approximately, 100 feet long and 40 feet wide.

MILLINGTON

The Ladies' Aid Society of Asbury M. E. Church met on Monday evening at the home of Mrs. J. P. Ahern.

Miss Anna B. Smyth, of Chestertown, spent the week-end with Miss Lidie Reynolds, at Bailey's Hotel.

Mr. and Mrs. Price Vansant, of Wilmington, Del., spent a couple of days last we k with his mother, Mrs. Mary Vansant. They were accompanied home by his sister, Miss Addie Vansant.

Miss Georgia Stevens, of near town, was the guest last week of friends at Wyoming, Del.

Services to-morrow, Feb. 14th, at Asbury M. E. Church, will be as follows: 10.30 a. m., preaching by the pastor, Rev. G. P. Smith; 2.30 p. m., Sunday-school, subject, "Samuel Called to be a Prophet"; 7.30 p. m., preaching by the pastor.

Mrs. Carroll West and litile daughter, Catherine, of Centreville, visited Rev. and Mrs. G. P. Smith on Thursday of last week.

Mrs. Merritt Brice is spending some time with her mother, Mrs. T. Romie Strong, of near Rock Hall.

Mrs. John E. Woodall spent last Monday with her son, Mr. J. H. Woodall, of Kenton.

Mrs. J. P. Ahern spent a few days this week with her daughter, Mrs. D. B. Ford, of Chestertown.

Mr. Isaac Beneman is in our town for awhile helping his brother, Mr. H. H. Beneman, to move into his new store room. He was formerly here and was very popular.

The following are the averages of those pupils in Millington High School who made 70 per cent. or over in the mid-year examinations:

Tenth Grade—Mary Feddeman 93, Mary Numbers 92, George Tonkin 90.

Ninth Grade—Marguerite Ahern 92, Florence Comegys 91, Julia King 85, Susie Jones 84, Ethel Burris 83, Elizabeth Woodall 79.

Eighth Grade—Anna Stevens 92, Albert Godwin 91, Stella Moffett 86.

Seventh Grade—Richard Feddeman 96, Anna Dudley 95.

Sixth Grade—Carlton Harris 90, Mary Stevens 90, Julia Power 88, Victor Stevens 85, Rodney Dixon 82, William Vansant 80, Ennis Walls 78, Mildred Clark 76, Earl Dixon 75, Charles Benton 75, Mary Hurlock 75, Wavia Robinson 70.

Fifth Grade—Charley Harris 92, Elizabeth Bottomley 91, Pearl Curlett 86, Raymond Anthony 83, Edward Vansant 82.

Fourth Grade—Katherine Dudley 97, Thomas Jacobs 97, William Feddeman 94, Cecilia Hollins 92, Eugene Porter 92, James Spear 89, Margaret Power 88, Beatrice Hollins 85, Willie Benton 84, Hilda Nickerson 83, George Curlett 81, Henry Walls 77, Mary Power 75.

Third Grade—Ethel Jones 97, Marie Higman 95, Hilda Anthony 92, David Townsend 89, Warner Porter 81, Anna Belle Harris 78.

Second Grade—Dorothy Taylor 99, Elizabeth Stevens 98, Alice Higman 95, Dora Hopkins 94, Charlie Duling 93, Chester Gove 91, Virginia Anthony 90, Myrtle Hollins 80, Bradford Dudley 90, Anna Clough 87, Noland Robinson 86, Albert Vansant 84, Doris Shahan 76.

First Grade—Ethel Curlett 98, Anna Jones 98, Richard Comegys 96, William Curlett 96, Helen Tyler 94, Mary Hall 94, Dorothy Anthony 91, Hazel Townsend 89, Mildred Taylor 85, Elwood Rolph 74, Roland Porter 74.

Primer Class—Elizabeth Walls 98, Thomas Stevens 96, Oscar Clough 89, Louise Shahan 89, Paul Clough 89, Olivia Stevens 81, Marie Poore 74.

Children Cry
FOR FLETCHER'S
CASTORIA

GALENA

Misses Lucile Parr and Jennie Bowers, of Still Pond, spent the week end at the home of Miss Jennie Parr.

We are glad to report our pastor, Rev. Edwin Gardner, who has been quite sick for two weeks, to be very much improved.

The regular monthly meeting of The Ladies' Aid was held at the home of Mrs. Walter Hadley.

Miss C. M. Dempsey and little nephew, Walton Connelly, who have been visiting in Delaware, returned home on Friday.

Mrs. Katharine Hyland is spending sometime with friends and relatives in Delaware.

The ladies of the M. E. Church will furnish dinners at Mr. Sam'l Caldwell's sale, Wednesday, Feb. 17th.

Miss Bertie M. Brockson spent the week end in Philadelphia, visiting her sister and brother.

Do not forget to attend the "Costume Recital," under auspices of Ladies Aid, and given by Miss Madeline Davis, in Odd Fellow's Hall, next Tuesday evening, Feb. 16th. Miss Davis comes to us with highest recommendations and those who fail to attend will miss a rare treat.

GRANGE NOTES.

The meeting of Kennedyville Grange, No. 244, held last Monday night was well attended. During the routine of business the Lecturer presented two questions for discussion at the next meeting, "What do you consider the first important step of the Lecturer?" and "What do you consider your duty to the Lecturer to be?" After conferring of degrees upon the candidates for admission, a shower of many useful articles was presented to the Worthy Steward, Lloyd W. Kennedy, and his bride. All were then seated at tables spead with delicacies for the delight of the inner man, the social hour being thoroughly enjoyed by all.

Chestertown Grange, No. 248, has had several very interesting, entertaining and profitable meetings of late at which various subjects of interest have been discussed. Those who attend have developed a lively interest in its welfare and well being and the advantages to be derived from the social and financial feature of its exercises. Next Wednesday we hope to have a full attendance as an election of officers for the ensuing year will be held and it is desired that all the members will be present.

The Massey Grange will give a Free Lunch for all who attend the Farmers Institute held there on Monday 15th.

To Our Subscribers.—The date on the little yellow label on your paper shows the time to which your paper is paid. Thus, if it says 1-Jan-14, you owe the NEWS one dollar. Please look at this date NOW.

Children Cry
FOR FLETCHER'S
CASTORIA

ROCK HALL

Anyhow, the ground hog is as good a weather forecaster as Prof. Fassig or Rev. Hicks. The stormy conditions of the weather has business here practically at a standstill.

The giant willow tree at the Davis home in Allen's Lane, which has been a prominent landmark for many years, has been felled by the Davis brothers.

Hats off to Congressman Price on his maiden speech in Congress on the Immigration Bill which has been read and favorably commented on here by many. The literacy test might not be the best, but Mr. Price made forceful the fact that some severe check to immigration was in order.

Up goes the price of sugar. That's the way the money goes. Pop goes the housewives wrath.

Mr. T. B. Durding has recently been improving his farm by the addition of new buildings.

CRUMPTON

Valentine Social at the P. O. S. of A. hall Saturday evening. Proceeds for the ladies lodge.

Mr. Wm. Folks is spending the week in Baltimore.

Mrs. Lloyd Gale, of Galena, has been visiting her mother, Mrs. B. F. Hartley.

Mrs. Edward Porter is entertaining Miss May Porter, of Church Hill.

Mr. Samuel Klugh, of Wilmington, spent the week-end at the Crumpton House as the guest of Mr. George Klugh.

Messrs. Woodall Ryland and Jessie Ryland, of Marcus Hook, passed the week-end in town.

Mrs. W. L. Sollaway has been entertaining her daughter, Mrs. George Ryland, of Centreville.

Mr. Alday Walls has returned from Philadelphia

STILL POND

Miss Jewell is visiting her sister, Mrs. Howard Atwell, Wilmington, Del.

Mrs. James McCready from Cambridge, spent the past week with Miss Rachel Parrott.

Miss Lucille Parr's Sunday school class will hold a Valentine Social at her home Monday evening, Feb. 15th.

The leader for the Epworth League Sunday evening will be Miss Edna Wroth. Topic, "The Challenge of the Changing East."

The League social at the home of Mr. and Mrs. Lloyd Dill Tuesday evening was largely attended and a pleasant evening spent by all.

Miss Rita Gray, from Brooklyn, Md., is visiting her cousin, Mrs. Wm. Ford.

Miss Lucille Parr and Miss Jennie Bowers spent the week end with friends at Galena.

Miss Lillie Smith is spending some time with her father and sister near Still Pond.

A Growing Business

JANUARY 1st we enlarged our beautiful store by taking on another additional room in order to increase our space for the accommodation of our customers.

Everything that can be found in any city store is here now at much more reasonable prices.

Our ice-cream business has very nearly doubled itself this year, and that alone is proof of its superior quality.

Orders for Festivals, Church Suppers, Parties, etc., all made up according to your wishes.

All deliveries in town made without charge.

Our line of Candies still as large as ever, new candies being added daily. ALL HOME MADE.

Cigars, Cigarettes and all Kinds of Fruits.

We extend a hearty welcome to all who wish to drop in and hear the new Victrola Records.

Come and bring your friends.

Yours to serve,

Chestertown Candy Kitchen COMPANY

For Sale:

100 Acres on Lankford Bay, Kent County, 9 miles from Chestertown. Land level and medium. Beautiful water front abounding in fish, oysters, etc. 80 acres tillable. (Broad Neck.) Price $1700.

J. Waters Russell
Real Estate Broker,
CHESTERTOWN, - - MARYLAND

MAKE YOUR FEET GLAD

$1.50
$1.75
$2.00

NO. 1911 CHILD'S COLT BUTTON

Don't get "down in the mouth" about your shoes. Just remember that we're selling footwear every day to people who have the smile of shoe-happiness on their feet constantly. And we know that one pair of our shoes will make a steady customer of you. LET US PROVE IT.

C. C. JONES, THE SHOE MAN,

Phone 222-J CHESTERTOWN, MARYLAND

THE PEOPLE'S BANK—The Bank that led the way in paying 4 per cent on Savings Accounts

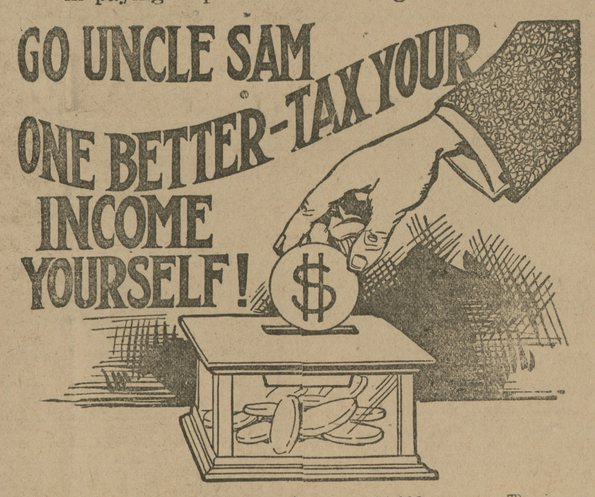

PERHAPS you are not making $3,000 or $4,000 a year. The income tax doesn't affect you. Cheer up. You may make enough some day to pay Uncle Sam his small tax. Meanwhile TAX YOURSELF Set aside a certain amount of your earnings and let us pay you for keeping it. This kind of taxes is not as sure as death, but it's a lot more pleasant. Meanwhile—

INVITE US TO HELP YOU TAX YOURSELF

THE PEOPLE S BANK
CHESTERTOWN, MD.

SPECIAL ANNOUNCEMENT!

Chestertown Is In the Line of Progress

THE BROWN SHOE COMPANY of St. Louis selected Chestertown for an exclusive and Up-to-Date Shoe Store, where the Footwear made in their fourteen famous specialty factories will be for sale consisting of the following well-known shoes:

"Buster Brown" Shoes for Boys and Gir's
"White House" Shoes for Men and Women
"Mound City" Work Shoes for Wear and Comfort

Every purchaser of the above brands of shoes will receive full amount of service for price paid.

Every shoe sold from this store bearing * 5 * mark is fully guaranteed.

WHITE HOUSE SHOE SHOP

Chestertown, - - Maryland

I. I. ROBINSON, Proprietor

Watch This Space for SPECIAL OPENING ANNOUNCEMENT! It Will Be Interesting

Interview the International!

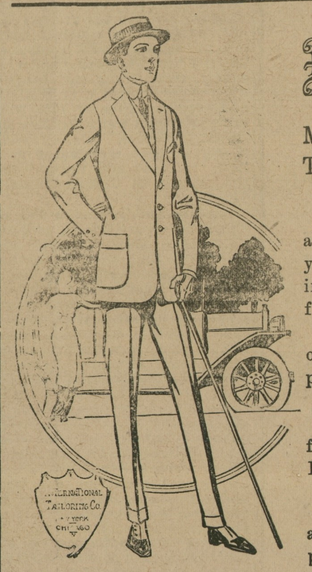

DROP in and interview us on the subject of MADE-TO-MEASURE INTERNATIONAL CLOTHES.

We'll tell you the story in a few brief words and show you actual proof that nothing in this town can equal them for style, smartness, fabrics, elegance, tailoring excellence or the value we give for the price demanded.

Comparatively no expense for me to do busines—THIS IS WHY.

Come in and take a look at our beautiful array of patterns.

W. E. MOODY

Special Representative for Kent and Queen Anne's of the International Tailoring Co., of New York, Chicago and London.

Under Vosehll House, Next to Robert J. McWhorter's, Chestertown, Md.

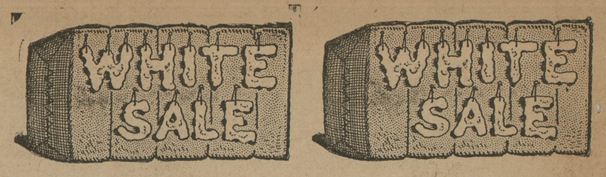

Exposition of White Wear and Fabrics

Rich Savings for Every Buyer

For this White Sale which we begin tomorrow large quantities of sheer white goods, domestics, muslinwear, etc., have been purchased. We have the pleasure of presenting for your selection broad stocks of white goods with the added pleasure of quoting low prices for them.

Unfortunate conditions were responsible for the most fortunate purchases of white wear and white fabrics we ever made! Cotton in the raw state has been selling for less than it has brought in many years. This has had the effect on made-up goods, the prices of which are correspondingly low.

There are three feature of this sale that make it most unusual. The first is the large, fresh assortments presented; the second is the superior quality of every muslin undergarment and every yard of fabrics; and the third is the lowness of prices. The white goods, laces, etc., embraced by this sale are just what you will need for your Spring dressmaking. Buy them now when you can get them for such low prices as the followlng.

Muslinwear Is One of the Big Features of This Great Sale

Piles and piles of showy white undergarments are here—all fine qualities, new styles and fresh assortments. At these prices you should buy your entire season's supply!

Corset Covers 25c, 50c, 75c, $1.00 each	Muslin Drawers 25c, 50c, 75c
Chemise 50c and 75c each	Gowns 50c, 75c, $1.25, $1.50, $2
Combinations 75c, $1.00, $1.25, $1.50	Muslin Skirts 50c, 75c, $1, $1.50, $2

Generous Savings on Sheer White Fabics

All of the staple white goods are here, and many novelties, too. All are of standard qualities, and all are marked at surprisingly low prices.

Among them—Organdies, Wash Chiffons, Crepe Voiles, Voiles, Flaxons and India Linens. Extremely low prices on all.

Sheets and Pillow Cases Economically Priced

Yes, these are exactly the same good qualities you are accustomed to buying here! You would hardly think so from the following prices, would you?

SHEETS		PILLOW CASES	
90c Utica, 81x90	72½c	25c Utica, 36x42,	19c
80c Mohawk, 81x90	62½c	20c Mohawk, 36x42,	15c
75c Linen, fin. 81x90	60c	18c Linen fin., 36x42	12c
65c Puritan, .	49c	15c Puritan, 36x42,	11c

Long Cloths, Muslins and Sheeting

The beauty of these trimmings is equalled only by the expreme lowness of prices. The stock presents exceptional varieties.

LONG CLOTHS	SHEETINGS
All Reduced 10%	Mohawk, 9-4, 25c
MUSLINS	Utica, 9-4, 27½c
Best 10c Values, 8c	All widths reduced

Exquisite Laces and Embroideries At Money-Saving Prices

The low prices now quoted on these staple necessities justify you in buying liberally of them.

LACES	EMBROIDERIES
Lot Point de Paris Lace, value to 25c, sale 10c	Assortments of lots at
Torchon, all linen, 5c	5c, 10c, 15c
Large assortment of Vals and others on sale	which cannot be surpassed.

H. F. JEFFERSON & BRO.
CHESTERTOWN, MD.

©Maryland State Archives, msa_sc6000_15_1-0057.jpg