ROCK HALL

The Spartan band of lady church workers of this place have organized a chapter of the Willing Workers, whose object is to promote ways and means of creating a fund to be held in reserve for special emergencies in the financial routine of the M. E. Church affairs. The officers are: President, Mrs. Ada Wirts; vice-president, Mrs. Mae Hersch; secretary, Miss Marguerite Hersch; treasurer, Miss Mary A. Davis. The Workers will entertain this (Saturday) evening in Durding's Hall and serve a Washington Tea, with a bevy of 14-year-old girls as waitresses.

This community sorrows because of the demise of Mr. Charles C. Wood, who died this day week. The funeral, in charge of Undertaker C. L. Dodd, took place Monday afternoon, and was very largely attended. Mr. Wood was a splendid specimen of the christian gentleman and successful farmer.

District Superintendent Robert Watt held his fourth quarterly conference here on Sunday night. He preached to a large audience.

Notwithstanding the very threatening weather Sunday afternoon, the Sunday-school session was attended by 270 members of the school.

We are on our six weeks good behaviour now. Let's not, during this period, concoct the various social events and fashionable attire for the Easter out-coming.

Our Roads Supervisor is shelling Allen's Lane. It is hoped he will be most generous in his application of shells on that thoroughfare, as it needs much improvement.

W. T. Carter is the first "clod-hopper" in this section to plow for corn. He is nearly done one field.

Our baker has raised the price of bread to six cents the loaf. All right, Mr. Baker, if you can't afford to sell for five cents "we'uns will not boycott you, just so you don't cut the weight.

Our oystermen are almost beaten down to a frazzle by the worst season since back in the seventies. Straight up stock on the bars is 12½ cents a bushel. Buyere can scarcely sell in the city for more than 20 cents and worse is on the way, from reports It is reported that the canning house here will start in two weeks and will pay 13 cents a bushel the balance of the season, if the oystermen will stand by the firm.

Hurrah! Pap John Gruber has given us two Shrove Tuesdays this month in his almanac—the 16th and 23rd. On with the pancakes!

Mr. James A. Urie, of Rock Hall, was granted a divorce last fall from his wife, Ethel Owen Thompson Urie, by the Circuit Court for Kent county. The NEWS published an account last week of the disappearance of Mrs. Urie.

WORTON

Mr. George Williams, of near Worton, who has been confined to his home for more than six weeks with fever, is some what improved at this writing.

The Worton Grange expects to have an interesting meeting next Monday night. All of its members should be present at this meeting.

Mrs. Morgan J. King, of Middletown, Del., spent a few days this week with Mrs. Jas. H. Lee, of Worton.

A Pleasant Dance.—A pleasant dance was given at the home of Mr. and Mrs. Edward Guiser on Tuesday night, Feb. 9, 1915. Those present were:

Mr. and Mrs.—
Edward Guiser, Harry White
Howard Baker, Hiram Wooleyhand

Misses—
Fonzy Guiser, Ella White
Elsie Solloway, Mary Newnam
Anna Guiser, Agnes Conner
Lydia Newnam, Stacy Haley
Mary White, Margie Jewell

Messrs.—
Burgess Anderson, Harry Beck
William Morris, Rosten Conner
Willie Durham, Frank Conner
Burton Edwards, Harry Stevens
Earl Jewell, Robert Newnem
James White, Howard Newnam
Goldey Hadaway, Paul Dunn
Woodall Durham, Lester Newnam
Howard Davis, Gilbert Newnam

MILLINGTON

The Woman's Foreign Missionary Society of Asbury M. E. Church met on Thursday afternoon of last week at the home of Mrs. Ella White.

Mr. and Mrs. J. P. Ahern and daughter, Miss Ruby, spent a couple of days last week with friends in Wilmington and Philadelphia.

Mr. and Mrs. Hanson Horsey and little son, Hanson, Jr., of Galena, were guests this week of her parents, Mr. and Mrs. A. J. Lockerman.

Miss Etta Peters, of Massey, visit d Miss Mary Vansant this week.

Mrs. Disharoon, of Salisbury, Md., spent the past two weeks with her son, Mr. H. L. Disharoon.

Mrs. F. C. Numbers spent last Saturday with Miss Mary Hackett, of Wilmington, Del.

Services to-morrow, Feb. 21st, at Asbury M. E Church will be as follows: 10.30 a. m., preaching by the pastor, Rev. G. P. Smith; 2.30 p. m., Sunday-school, subject, "The Death of Eli and His Sons"; 7.30 p. m., preaching by the pastor.

Miss Marguerite Ahern returned home last Sunday after spending ten days with Chestertown friends.

Mrs. Sadie Bennett, of Lancaster, Pa., spent several days this week with Mrs. J. B. W. Aydelotte.

Mrs. Henry Hurtt, of Baltimore, visited her sister-in-law, Miss Fannie Hurtt.

Mr. Lucian Massey moved this week from the home of his mother-in-law, Mrs. Kate Benson, to Miss Helen Rasin's house.

Miss Claire Ahern returned home on Monday, after spending some time with her sister, Mrs. D. B. Ford, of Chestertown. She was accompanied home by her neice, Kathryn Ford.

The musical festival to be held here next Monday, Tuesday and Wednesday will be a rare treat. Tickets for all ni e events for sale at $1.25. This Chautauqua is the same which showed at Chestertown and other places and was attended by thousands. It is not a money-making scheme, but a plan to get wholesome entertainment for our people.

THE *Barroll organ* ADMITS *after several campaigns of proof after proof that* BARROLL IS A BOSS! Watch the NEWS for fuller details.

Children Cry
FOR FLETCHER'S
CASTORIA

KENNEDYVILLE

On Saturday night last some one set fire to the straw stack of Mr. Thomas VanDyke, of near Locust Grove. This was certainly an act of Vandalism for Mr. VanDyke and son, Robert, have both been quite ill for some time, and as yet not able to sit up but a short time each day, and thus to take advantage of one in time of illness makes the crime even worse if possible.

The Fourth Quarterly Conference of the Kennedyville Methodist Protestant Church was held on Monday at the office of Dr. James Urie. The election of delegates to the Annual Conference will be held on Feb. 28th, at 10.30 a. m.

Miss Nellie Jones was tendered a surprise party on Saturday last. Quite a number of young people were present, and all report having a splendid time.

Mr. and Mrs. Harry S. Redmile visited her parents in Wilmington, and also his mother in Philadelphia a part of last week. They also went to hear "Billy Sunday" preach.

Mr. W. Thos. Jones also visited Wilmington and Philadelphia last week and enjoyed hearing "Billy Sunday" preach.

The Methodist Protestant Church people are preparing to give an entertainment in a short time of which full notice will be given later.

Mrs. Pennington is visiting her son, Leonard, and family.

Mr. Wm. M. Clendaniel has been confined to the house the past few days, but is now much improved.

Mr. Wm. T. Baxter was given a surprise on his birthday Tuesday of last week, and also a postal shower, which was very much appreciated by him.

Quite a number of the young people around Kennedyville attended the League Social last Tuesday evening at the home of Mr. and Mrs. Lloyd Dill.

Mr. and Mrs. Lloyd Kennedy were given a variety shower last Monday evening by the Kennedyville Grange and received some very nice presents.

Last Friday, Miss Cynthia Clendaniel, while out riding, upon rounding a sharp bend in the road at afast rate, the horse took fright at a team anp stopped; reared up and turned short, which threw her. She held the horse, however, and remounted him before the team reached her. Miss Clendaniel has been riding for ten years and she says that was the first time she was ever thrown from a horse. The one she was riding, young and full of life, and a pet, was broken by her and her sister.

The Ladies Aid Society of Locust Grove Church held a social and supper at the home of Mr. and Mrs. W. H. Kelley last Wednesday evening. A large crowd was present and a delightful evening was spent.

The Ladies Aid of the M. P. Church will meet at the home of Mr. and Mrs. E. L. Redmile on Friday next 26th inst.

Miss Elizabeth Hague, of Still Pond, is the guest of her cousin, Miss Mabel Hague.

Miss Williams, who has been spending some time with Miss Mary Archibald, returned to her home near Centreville Wednesday last.

Mr. Robt. Johnson is spending the week end with his grandmother, Mrs. H. A. Bennett, of near Milford, Del., and will also visit Worcester county, Md. before his return.

Service in Meth. Protestant Church Sunday, Feb. 21st, as follows: Sunday school 9.30 a. m, preaching 10.30 a. m., and 7.45 p. m. by Rev. Frank S. Cain, pastor; Christian Endeavor 7.15 p. m.

STILL POND

Altho the day was rainy and the roads were bad, The Farmers Institute held in Harper's Hall Tuesday, was well attended.

The ladies of Mrs. Chas. Walters' Sunday school class will hold a Martha Washington reception at the home of Mr. Wm. Medders, Monday evening, Feb. 22. Be sure to come and be entertained by the ladies of ye olden times.

Mr. Wm. G. Rasin is visiting his daughter, Mrs. Herbert Watson.

Don't forget the lecture in the Sunday school room Saturday evening by Rev. Robert Watt, D. D.

Mr. Edw. Ford visited Wilmington this past week to attend the funeral of his sister-in-law, Mrs. George Smith.

The Agriculture Lecture in Harper's Hall are being well attended and the ladies are kept busy serving dinners.

Mr. Frank Ivens and family are visiting Mr. Walter Greenwood, near Worton.

Mrs. L. B. Harper entertained her Bible class with a Paneake Party Tuesday evening. The young men proved themselves good cooks.

GALENA

Miss Vera Whitaker is visiting in Washington, D. C.

Several of the young folks attended dance given at Cecilton Monday evening.

The recital given by Miss Madeline Davis on Tuesday evening in the hall was quite a success. A large crowd attended.

The Ladies Aid sold oysters at Mr. Sam Caldwell's sale Wednesday.

Mrs. Jos. Woodall, of Galena, when about to go to the funeral of her father, John W. Duyer, in Chestertown, was taken suddenly ill and fell to the floor unconscious. She has been ill since. Mr. Jos. Woodall was attending a funeral in Wilmington at the time.

Mrs. Jno. Pennington visited her daughter, Sara, of Drexel Institute, Philadelphia, last week.

Mrs. Hanson Horsey and little son, Hanson, Jr., spent a few days with Mrs. Lockerman, at Millington.

Rev. and Mrs. Gardner were given a donation by the ladies of the Methodist Church last Friday evening.

MAKE YOUR FEET GLAD

$1.50
$1.75
$2.00

NO. 1911 CHILD'S COLT BUTTON

Don't get "down in the mouth" about your shoes. Just remember that we're selling footwear every day to people who have the smile of shoe-happiness on their feet constantly. And we know that one pair of our shoes will make a steady customer of you. LET US PROVE IT.

C. C. JONES, THE SHOE MAN,
Phone 222-J CHESTERTOWN, MARYLAND

For Sale:

100 Acres on Lankford Bay, Kent County, 9 miles from Chestertown. Land level and medium. Beautiful water front abounding in fish, oysters, etc. 80 acres tillable. (Broad Neck.) Price $1700.

J. Waters Russell
Real Estate Broker,
CHESTERTOWN, - - MARYLAND

A Growing Business

JANUARY 1st we enlarged our beautiful store by taking on another additional room in order to increase our space for the accommodation of our customers.

Everything that can be found in any city store is here now at much more reasonable prices.

Our ice-cream business has very nearly doubled itself this year, and that alone is proof of its superior quality.

Orders for Festivals, Church Suppers, Parties, etc., all made up according to your wishes.

All deliveries in town made without charge.

Our line of Candies still as large as ever, new candies being added daily. ALL HOME MADE.

Cigars, Cigarettes and all Kinds of Fruits.

We extend a hearty welcome to all who wish to drop in and hear the new Victrola Records.

Come and bring your friends.

Yours to serve,

Chestertown Candy Kitchen
COMPANY

THE PEOPLE'S BANK—The Bank that led the way in paying 4 per cent on Savings Accounts

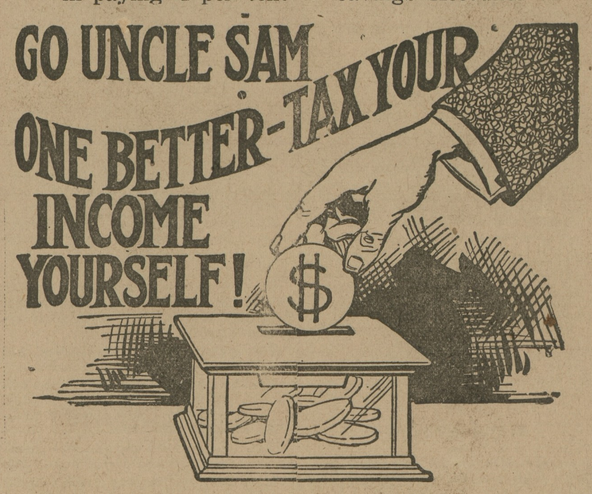

PERHAPS you are not making $3,000 or $4,000 a year. The income tax doesn't affect you. Cheer up. You may make enough some day to pay Uncle Sam his small tax. Meanwhile TAX YOURSELF. Set aside a certain amount of your earnings and let us pay you for keeping it. This kind of taxes is not as sure as death, but it's a lot more pleasant. Meanwhile—

INVITE US TO HELP YOU TAX YOURSELF.

THE PEOPLE'S BANK
CHESTERTOWN, MD.

GOOD NEWS

The Chestertown White House Shoe Shop buyer just arrived from St. Louis.

He was there right on the job visiting the fourteen specialty factories of The Brown Shoe Co., where he selected for the Chestertown White House Shoe Shop, (which will soon be open) the most complete stock that was ever put in a shoe store.

He bought of the following well-known brands which need no introduction to the public:

Buster Brown Shoes for Boys and Girls
White House Shoes for Men and Women
Mound City Work and Hunting Shoes

The White House Shoe Shop will guarantee every pair of shoes bought at this store to give satisfaction or we will make good. Your money back on demand.

Open about last of this month or first of March. Will give exact date in next issue of this paper.

Souvenirs for all opening week. Bring the children.

MR. S. HACKETT EMERSON, formerly with Mr. C. C. Jones will be associated with the White House Shoe Shop after March 1st.

BROWN'S 5 REGISTERED MARK MEANS QUALITY

White House Shoe Shop
Will be located where Old Postoffice formerly was.
Chestertown, Maryland

Interview the International!

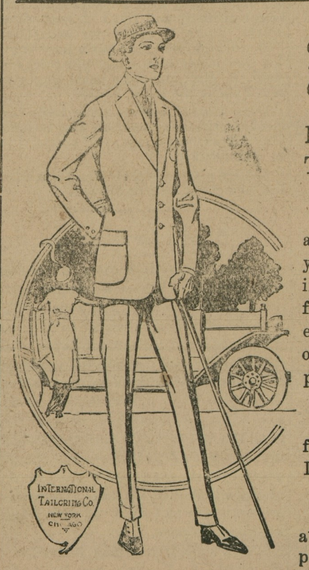

DROP in and interview us on the subject of MADE-TO-MEASURE INTERNATIONAL CLOTHES.

We'll tell you the story in a few brief words and show you actual proof that nothing in this town can equal them for style, smartness, fabrics, elegance, tailoring excellence or the value we give for the price demanded.

Comparatively no expense for me to do busines—THIS IS WHY.

Come in and take a look at our beautiful array of patterns.

W. E. MOODY
Special Representative for Kent and Queen Anne's of the International Tailoring Co. of New York, Chicago and London.
Under Vosehll House, Next to Robert J. McWhorter's, Chestertown, Md

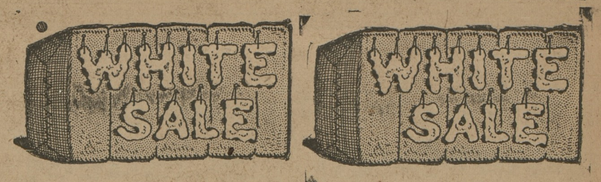

Exposition of White Wear and Fabrics
Rich Savings for Every Buyer

For this White Sale which we begin tomorrow large quantities of sheer white goods, domestics, muslinwear, etc., have been purchased. We have the pleasure of presenting for your selection broad stocks of white goods with the added pleasure of quoting low prices for them.

Unfortunate conditions were responsible for the most fortunate purchases of white wear and white fabrics we ever made! Cotton in the raw state has been selling for less than it has brought in many years. This has had the effect on made-up goods, the prices of which are correspondingly low.

There are three feature of this sale that make it most unusual. The first is the large, fresh assortments presented; the second is the superior quality of every muslin undergarment and every yard of fabrics; and the third is the lowness of prices. The white goods, laces, etc., embraced by this sale are just what you will need for your Spring dress-making. Buy them now when you can get them for such low prices as the followlng.

Muslinwear Is One of the Big Features of This Great Sale

Piles and piles of showy white undergarments are here—all fine qualities, new styles and fresh assortments. At these prices you should buy your entire season's supply!

Corset Covers	Muslin Drawers
25c, 50c, 75c, $1.00 each	25c, 50c, 75c
Chemise	Gowns
50c and 75c each	50c, 75c, $1.25, $1.50, $2
Combinations	Muslin Skirts
75c, $1.00, $1.25, $1.50	50c, 75c, $1, $1.50, $2

Generous Savings on Sheer White Fabics

All of the staple white goods are here, and many novelties, too. All are of standard qualities, and all are marked at surprisingly low prices.

Among them—Organdies, Wash Chiffons, Crepe Voiles, Voiles, Flaxons and India Linens. Extremely low prices on all.

Sheets and Pillow Cases Economically Priced

Yes, these are exactly the same good qualities you are accustomed to buying here! You would hardly think so from the following prices, would you?

SHEETS		PILLOW CASES	
90c Utica, 81x90	72½c	25c Utica, 36x42,	19c
80c Mohawk, 81x90	62½c	20c Mohawk, 36x42,	15c
75c Linen, fin. 81x90	60c	18c Linen fin., 36x42	12c
65c Puritan,	49c	15c Puritan, 36x42,	11c

Long Cloths, Muslins and Sheeting

The beauty of these trimmings is equalled only by the expreme lowness of prices. The stock presents exceptional varieties.

LONG CLOTHS	SHEETINGS
All Reduced 10%	Mohawk, 9-4, 25c
MUSLINS	Utica, 9-4, 27½c
Best 10c Values, 8c	All widths reduced

Exquisite Laces and Embroideries At Money-Saving Prices

The low prices now quoted on these staple necessities justify you in buying liberally of them.

LACES	EMBROIDERIES
Lot Point de Paris Lace, value to 25c, sale 10c	Assortments of lots at
Torchon, all linen, 5c	5c, 10c, 15c
Large assortment of Vals and others on sale	which cannot be surpassed.

H. F. JEFFERSON & BRO.
CHESTERTOWN, MD.

©Maryland State Archives, msa_sc6000_15_1-0065.jpg