Final Reductions on Our Winter Stock!

Our Spring stock is beginning to come in, and we must get rid of Winter stock, as we do not want to carry anything over for another year. Just read the items below and you will be convinced that a dollar at Cohen's will go as far as two dollars anywhere else.

On Wednesday we will pay 2c Above Market Price for Eggs.

Look What 3c Will Buy for You

3 Boxes Tooth Picks 3c
Sweetheart Soap, 3c
SeaGull Yeast Powder, 3c
Togo Tea 3c
Starch, anykind 3c
1 Pkge 25 Envelopes, 3c
10c Writing Paper, 3c
½ Coffee Essence, 3c
Box Carriage Washers 3c
5c Tumblers, 3c
Box Cleanser, 3c
Rising Sun Polish, 3c
X Ray Stove Polish, 3c
A & H Bread Soda, 3c
Square Snuff, 3c

Something Worth While Looking Over

Chocolate, per lb, 29c
Frisco Coffee, per lb, 17c
Royal Gem Coffee, lb, 16c
Pink Salmon, lb, 9c
Cream Cheese, lb, 19c
Babbit's Lye, can 7½c
10c Rising Sun Polish 5c
Bag Country Flour, 29c
Horse Molasses, gal, 15c
15c Package Tea, 10c
25c Postum, pkge, 19c
10c Pkge Buckwheat, 7½c
10c Bottle Olives, 7c
20c Loose Coffee, lb, 12½c
10c Cracker Dust, 7½c

Notice to the Public

In our window we will have a number of pairs of Shoes for Ladies, Men, Boys, Women and Girls. These shoes sold for $2.00 and $2.50, but we will give you a pair of shoes for the small sum of

$1.00 and $1.25

50c Men's Fleeced underwear. 25c
$1.00 Men's Wright's Health Underwear, 50c
$3.00 Men's or Ladies' Sweaters, $1.50
$1.50 Ladies' Shirtwaists, 75c
$1.00 Ladies' Shirtwaists, 50c
50c Corsets, 25c
5c Card Pearl Buttons, 2½c
25c Children's Underwear, 12½c
10c Unbleached Muslin, yard, 5c
9-4 Yard-Wide Utica Sheeting Muslin, per yard, 21c
10-4 Yard-Wide Utica Sheeting Muslin, per yard, 23c
50c Men's Sunday Shirts, 29c
Men's Waterproof and Duster-proof Rain Coats, only $1.25
$2.50 Kersey and Corduroy Pants, $1.45
50c Bleached Sheets, large size 29c
$1.50 Large Nickle Lamps, $1.10
50c Lanterns, 25c
75c Alarm Clocks, 45c
90c Lenox Watch, 59c
$8.00 Felt Mattress, in 2 pieces, $4.75
$7 Carriage or Dearborn Tongue, $5.00
50c Suspenders, only 23c

Just received a new lot of
Clover and Timothy Seed
Let us save you money.

WE ARE LOCAL AGENTS FOR
American Wire Fence Comp'y
PRICES ARE VERY INTERESTING.

A. COHEN
Sells It for Less and Pays More for Produce
Sandy Bottom Departmemt Store

Sprains, Bruises Stiff Muscles

Sloan's Liniment will save hours of suffering. For bruise or sprain it gives instant relief. It arrests inflammation and thus prevents more serious troubles developing. No need to rub it in—it acts at once, instantly relieving the pain, however severe it may be.

Here's Proof

Charles Johnson, P. O. Box 105, Lawton's Station, N. Y., writes: "I sprained my ankle and dislocated my left hip by falling out of a third story window six months ago. I went on crutches for four months, then I started to use some of your Liniment, according to your directions, and I must say that it is helping me wonderfully. I threw my crutches away. Only used two bottles of your Liniment and now I am walking quite well with one cane. I never will be without Sloan's Liniment."

All Dealers, 25c.

Send four cents in stamps for a TRIAL BOTTLE

Dr. Earl S. Sloan, Inc.
Dept. B. Philadelphia, Pa.

SLOAN'S LINIMENT
Kills Pain

BOLGIANO'S
Perfect Seed Potatoes

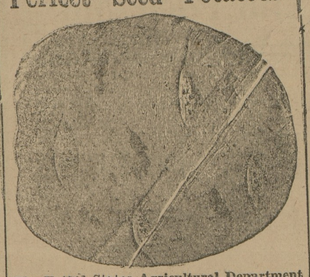

The United States Agricultural Department places their Tag of Inspection and Approval on every sack of SEED POTATOES Purchased From J. BOLGIANO & SON.

CERTIFICATE OF QUALITY.

This is to certify that I have had charge of all the Seed Potatoes grown for J. Bolgiano & Son, during this growing season. I have been with them since April 15th; looked after the selecting of their seed and the treating of the same, have also had charge of the spraying during the growing season. There was nothing planted but the very best selected seed, and nothing has been left undone to have them right. The crop is now being harvested, and the results of my work are most satisfactory. We are harvesting one of the largest crops ever grown in Aroostook County, Maine, and of the finest quality, free from any disease and true to name. I spent some time in Washington, D. C., with the Horticultural Board before coming here and their ideas of producing FIRST CLASS SEED have been carried out to the letter for J. Bolgiano & Son.

(Signed) G. R. BISBY,
Plant Pathologist,
Sept. 19, 1914. *Presque Isle, Maine.*

WE WILL BOOK YOUR ORDER NOW FOR BOLGIANO'S PERFECT SEED POTATOES. SHIPMENT AT ANY TIME YOU SAY. VARIETIES.

Irish Cobblers	Extra Early XX Rose
Cuslas	Ensign Bagley
Norcross	White Rose
Gold Coin	Early Round Six Weeks
Snow	Early Long Six Weeks
Houlton Early Rose	Henderson Bovee
Red Bliss	Sir Walter Raleigh
Trust Buster	Green Mountains
Plucky Baltimore	Rural New Yorkers
Gray's Mortgage Lifter	White Elephants
Bolgiano's Prosperity	Empire State
Pride of the South	Early Fortune
Early Ohios	State of Maine
White Bliss	Early Harvest
Thoroughbreds	Carmen No. 3
Crown Jewels	Burbank Seedling
Early New Queens	Puritan or Polaris
Early Northers	Dakota Rose
Clark's No. 1	American Giants
Beauty of Hebron	Dew Drops
Spalding's No. 4	

BOLGIANO'S ADVANCE 1915 PRICE LIST NOW READY.

For Farmers, Market Gardeners and Truckers—Write for your copy at once—Later prices will be much higher. If your Local Merchant cannot supply you with Bolgiano's Perfect Seed Potatoes—write us direct and we will tell you where you can secure them.

J. Bolgiano & Son
Almost 160 Years Established Trade
BALTIMORE, MD.

Stam Drug Co.

PURE DRUGS.
PROMPT SERVICE.
Particular Care in Prescription Dispen'g.

Graduate Pharmacist in charge at all times

Stam Drug Co.
CHESTERTOWN, : MD

"Kent News" $1 per year.

NEIGHBORHOOD SHORT COURSES MEET WITH ENTHUSIASM.

Holding Of Local Schools In Practical Agriculture Proves Popular.

Neighborhood short courses in subjects relating to better methods of farming and homemaking as they are being conducted in many States by the Extension Service of the local Agricultural College are meeting with much appreciation. In Maryland where these courses are now being held for the first time, they are filling the long felt demand of the rural people for having brought to them first hand from their Agricultural College the latest information that is at its command and in a form which they can put to practical use on their own farms.

An interesting example of this work, was the neighborhood short course held early in February at Principio, Cecil county. It was held under the management of the local farmers' organization, Valley Grange, No. 288, which through its secretary made arrangements with the State Extension Service to give instruction in Dairying and Poultry Keeping, the charge for each person taking the course of sixteen lectures and demonstrations being fifty cents, with the additional advantage of the student being able to return home each night, and absent only part of the day from his business.

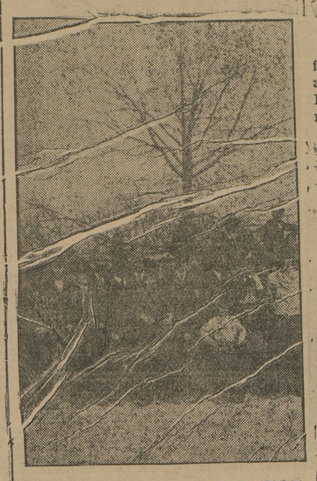

ATTENDING A DEMONSTRATION.

Under dairying, the instructor, Mr. G. E. Wolcott, of the Extension Service, spoke on feeding dairy cows, breeds of dairy cattle, grading up the herd, raising calves, producing clean milk, and on the value of cow testing and breeders' associations. He also gave a practical demonstration of the Babcock test, and ended his part of the course with a local stock judging contest that aroused much interest. Many of his lectures were also illustrated with lantern slides, that showed much more plainly than words the lessons he wished to teach.

Mr. C. L. Opperman, of Ridgely Sub-experiment Station, handled the instruction in poultry keeping, taking up in turn the subjects of incubating and brooding, building hen houses, feeding laying hens, making up a poultry ration, common poultry diseases, marketing poultry products, and the many other problems that worry the keeper of the farm flock. He included in his work a practical demonstration of eggs for selecting eggs for setting and the placing of them in an incubator and operating it, using in this demonstration a machine of standard make, the whole idea of the neighborhood short course being to teach by seeing and doing rather than by simply hearing of what ought to be done to secure better results. An interesting part of the course was the asking of questions by local people and the discussion of neighborhood problems in dairying and poultry keeping by the instructors and their students.

COUNTY AGENTS ARE MAKING PROGRESS.

Will Hold Their Annual Conference At the Agricultural College Next Week.

Active steps are being taken in many counties of the State to employ a County Demonstration Agent such as have been employed in Southern Maryland for the past three years. Such a man, representing the combined work of the U. S. Department of Agriculture and the various branches of the Agricultural College, under what is known as the Extension Service, devotes his time to furnishing the people of his county with information on agricultural subjects, and in co-operating with them in putting into successful practice the methods advocated by the Extension Service.

The conference of county agents to be held at the Agricultural College, beginning February 24, will be attended as well by the leaders in the U. S. Demonstration Service, among them being Dr. Bradford Knapp, Jesse M. Jones, O. B. Martin together with local men whose special lines of work are of direct use to the county agent. State Agent G. H. Alford will include in the discussions the subjects of orchard inspections, demonstrations, and management inoculating hogs against cholera, improvement in the care of live stock, improving grain crops and yields, controlling plant and animal diseases, promoting farmers' co-operative organizations and clubs, and in making known to the people of his county such practical information of his activities and results obtained as will be of immediate us to them.

The Lyceum Festival is going to be a splendid thing for our town, of course, but the management is hitting the right note when it says that it is asking support of the festivals on the ground that the programs are worth the money. There is no charity proposition connected with this enterprise. These programs are worth while and would cost many times the admission price if they were not contracted for on the circuit plan adopted by these festivals. "The program is worth the money" is a good slogan and a just one.

CONQUERING TEMPTATION

By GERTRUDE A. PEARSON.

(Copyright, 1914, by W. G. Chapman.)

Benson lay upon the rocks, staring at a letter beside him. In front of him the blue waves rippled in the sunshine. The air was warm and balmy. It would have been difficult for anyone not acquainted with the country, and the temperature of July, to realize that this was Alaska.

"Dear Mr. Benson," ran the letter. "We beg to inform you that, in accordance with the terms of your late father's will, all the property except the limited estate entailed, goes to your younger brother. You are, however, Baron Linfield, and, as such, are now the owner of Linfield Manor. Kindly wire us instructions as to your plans.

"We wish to add that, inasmuch as the upkeep of the estate far exceeds the rent-roll, it would be to your interest to sell this to your younger brother. There is, however, a codicil to the will, made by your father in his last illness. Should you decide to leave the woman with whom you are living, an annual sum of five thousand pounds is to be paid you, to enable you to keep up your title respectably.

"Faithfully yours,
"Dench & Dench."

"The woman with whom he was living." Benson saw the words staring at him out of the typewritten page His father had known. He had married a half-breed.

Natusha had been educated at a mission school, and, save for the jet black hair and rather high cheek bones she might have passed for a white woman. But in the eyes of his acquaintances she was a squaw, and he a squaw-man. He had married her when he was desperately lonely in the remote North, and half-crazed with drink besides.

Natusha had redeemed him. She had thrown the whisky bottles away. She had made him a home. She had loved him, and he had loved her, too.

A violent revulsion of feeling came over Benson. He seemed to smell the Sussex air, to see the beautiful country of his birth. He had friends, many, in England.

Benson resolved to run away. He could walk to the nearest port and catch the morrow's boat. He would leave everything to Natusha. She would doubtless go back to her own people.

He saw her watching him silently that night. Like a faithful hound she knew his moods—her lord's moods. Natusha watched him with a dumb, aching at her heart. She had seen the change in him.

At midnight, when he thought Natusha was sleeping, Benson arose noiselessly from his couch. He had his mackinaw and overshoes ready, for the nights were cold.

When he had disappeared Natusha kneeled at the bedside a moment in prayer. She prayed to the God of whom the missionaries had told her, as she had never prayed before. Then she slipped out after him.

As Benson strode along the trail all memory of Natusha seemed to slip from him. He was a boy once more, in the Sussex lanes, heartfree.

He remembered the final angry scene with his father, the old man's futile wrath at the son who had dishonored his name.

It had been the act of a goaded man, desperate for money, but Benson could only hang his head before the old man's scathing words.

"If ever temptation comes to you again, sir, remember what you have done and try with all your might to conquer it," he had said.

Suddenly he stopped dead. Why, this was the temptation of which his father had spoken. He was doing now a thing still more dishonorable than that which he had done before. What was the use of being Baron Linfield if he was a scoundrel to boot?

Benson sat down and fought his battle out. And, with her woman's intuition one who watched him from a near hiding place knew that the God of the mission people was wrestling with his adversary for Benson's soul.

The agony on the man's face was stronger than the suffering on hers. Forgetting all, daring his wrath, Natusha glided up to him. She kneeled at his side and put her arms around him.

And, in this position, she whispered something to him, a woman's secret that made his heart leap as hers was beating then.

Benson rose to his feet. The haggardness was gone from his face. He saw his duty. He saw the years of ease and dishonor stretching before him, on the one hand, and, on the other, years of honor. He could make himself respected. If he could not win recognition for Natusha, he could for his daughter—or his son. And the heir would be Baron Linfield, if it was a boy. If a girl—well. . . .

Natusha drew his arm through hers, and together they went back in silence toward the cabin. They entered, and Benson, taking out the letter, deliberately tore it to pieces. He would not answer Dench & Dench. He would not even take the money from the estate. Let the dead past go.

Benson put his arms about Natusha. She was pretty and girl-like, this little wife of his. He knew now, too, that the heart of a woman beats the same, and always true, whether beneath a pink or olive skin.

"It's all right, Natusha," he said cheerily. "There won't be any more scraps of paper."

CASTORIA
For Infants and Children.
The Kind You Have Always Bought
Bears the Signature of Chas. H. Fletcher.

Subscribe for the
"KENT NEWS"
$1 per year in advance

A GOOD, OLD FRIEND

Dr. Bull's Cough Syrup is still the mother's favorite for colds, croup, whooping-cough and bronchitis. It is quick and sure to cure man, woman or child.

"I have been using the famous

Dr. Bull's Cough Syrup

for myself and family for 10 years. My husband's mother and grandmother also have used it for a period of 35 years; all have found it to be the best remedy for cough, cold and other ailments, for which we highly recommend it." Mrs. Walter J. Lister, 938 30th St., Milwaukee, Wis.

Trial Bottle Free.
We have absolute confidence in Dr. Bull's Cough Syrup and to convince you that it will cure, we will send a trial bottle free to all who write us and mention this paper.
A. C. MEYER & CO., Baltimore, Md.

DON'T BUY A SUBSTITUTE.—It has little or no good in it, being cheaply put up to pay the trader a big profit. Get Dr. Bull's Cough Syrup. It has merit, is a reputable doctor's prescription and safe. Insist on having it. Price 25c., 50c. and $1.00.

T. B. KILBOURN, - - FAIRLEE, MD

CLEAN UP SALE
All Winter Goods

Robes and Horse Blankets

$5.00 Plush Robe	$2.95
$6.50 Wool Blankets	5.00
$5.00 Wool Blankets	3.75
$3.00 Wool Blankets	2.40

Men's Suits and Overcoats

$12.50 Suit, Men's	$8.50
$9.00 Suit, Men's	6.50
$8.00 Suit, Men's	5.00
$12.00 Overcoat	8.50
$10.00 Overcoat	6.75
Boys Suits up to $5.00, now	2.50
$15.00 Ladies' Suits	7.50
$8.00 Ladies' Suits	5.00
$10.00 Coats now	6.75
$5.00 Coats	2.75
Lot Misses, Ladies' and Men's Coats sold up to $6.50, now	$2.00
$2.50 Corduroy Pants (Sweet Orr)	1.75
$2.00 Kersey Pants	1.45
$2.00 Men's Pants, (large size) now	1.00
50c Men's Underwear	35c
50c Ladies Underwear	35c
50c Hoods	35c
$3.50 Bed Blankets	$2.50
$3.00 Bed Blankets	2.25
$1.50 Bed Blankets	1.20
$1.25 Bed Blankets	1.00

LADIES' HOUSE DRESSES

$1.00 Gingham House Dresses	65c

LADIES' HATS

$2.00 to $5.00—your choice	$1.00
$1.00 Dress Hat, Men's	50c
25c Caps, Men's	15c

Rubber Boots

We have a large stock Rubber Boots on hand selling at cost.

Dry Goods

10c Outing Flannel	7c yd	50c Bleached Sheets	35c
25c Dress Goods, now	18c yd	12½c Pillow Cases	9c
50c Dress Goods, now	35c yd	Good Crash for Towels	3¾c yd
10c and 12½c Dress Gingham	8½c	15c India Linen	10c yd
Hill and Androscoggin Muslin	7½c	50c Corsets	29c pr.
10c Unbleached Muslin	7½c yd		

Many bargains we cannot mention for want of space. Bring in your produce. Yours for business,

T. B. KILBOURN
FAIRLEE, - - MARYLAND

More Room

I have rented the John R. Gillespie store room in Millington, so that I can better display my

Big Stock of Goods

to my many old friends and customers.
Come and see us.

H. H. BENEMAN, Millington, Md

"Kent News" $1 Per Year

©Maryland State Archives, msa_sc6000_15_1-0068.jpg