Where You Get Value For Your MONEY

Strong, Sturdy Shoes

For hard workers who want full value in their Footwear.

If tough, long-wearing soles, plump meaty uppers and strong, reinforced stitching appeal to YOU as good points in a heavy shoe then we want to show you shoes that combine all these points.

They are made to fit the foot too, and will not continually chafe or irritate one's feet.

ONE PRICE

Our Prices Range as Follows:

Infant's Footwear from ..... 15c up
Men's and Women's White House Brown *5* Shoes from ..... $1.50 to $6.00
Our Boys' and Girl's Buster Brown Shoes 75c to $3.00

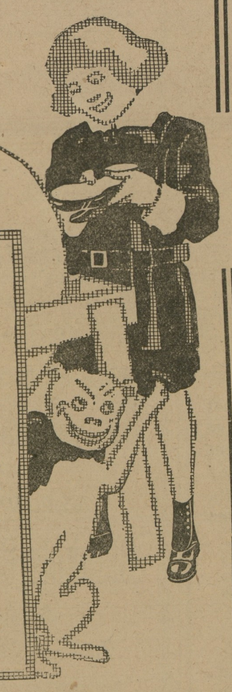

Tel Til Tips

The grindstone is about the only way a boy can wear out Tel Til Tips.

Tel Til Tips or toe caps are made of special chrome leather and cannot be worn out in ordinary service. They outlast every part of the shoe.

If you want shoes that look well, wear evenly, and caps or tips that never wear out, ask for Buster Brown Shoes with Tel Til Tips.

With $15.00 Purchase

WE GIVE A BUSTER BROWN WATCH FREE FOR THE CHILDREN.

WHITE HOUSE SHOE SHOP

Across the Street From Postoffice

Mail Orders Solicited

Phone 98-J Ch[illegible]town, Md.

KENNEDYVILLE

Mr. and Mrs. L. A. Pennington celebrated the 20th anniversury of their marriage on Sunday last and entertained at dinner his mother and Dr. and Mrs. James W. Urie.

Mrs. Lulu Dukes spent a part of last week as the guest of her parents, Mr. and Mrs. Bonwill, of Still Pond.

Mr. and Mrs. Tilghman Shafer and daughter, Miss Emma, attended the meeting of the Farmers' Club on Thursday at the home of Mr. and Mrs. Harris, near Betterton.

Mrs. Frank S. Caln and daughter, Bessie Jett, returned home last week after spending some time as guests of Mr and Mrs Abel Numbers, of Willowdale, near Clayton, Del.

Misses Bessie and Eva Jewell spent the week-end as guests of their parents, Mr. and Mrs. Wm. Jewell, of near town.

The regular meeting of Kennedyville Grange, No. 244, was held on Monday evening last, at which time four were elected to membership and will be initiated on Monday evening next.

Master Headley Clews is wrestling with the measles.

Mrs. George M. D. Glenn spent Sunday last as the guest of her sister, Miss Lulu Vandyke.

The regular meeting of the Kennedyville M. P. Church members was held on Sunday last, when Bro. George R. Rasin was duly elected delegate and Dr. James W. Urie alternate, to the annual conference, and were unanimously instructed to ask for the return of the present pastor, Rev. Frank S. Cain, for the coming year.

Quite a number of the members of Kennedyville Grange, No. 244, went to Galena on Thursday of last week and initiated about forty members for the Galena Grange. They all report a good time and hope they may soon have another class to initiate.

Mrs. Joseph H. Weer spent a few days with her mother, Mrs. Hayes, Galena.

The Ladies' Aid Society met at the home of Mr. and Mrs. E. L. Redmile on Friday of last week, quite a large crowd being present.

Regular service in the M. P. Church on Sunday next. Sunday-school, 9 30 a. m.; preaching, 10.30 a. m. and 7.45 p m., by pastor, Rev. Frank S. Cain; Christian Endeavor, 7.15 p. m.

STILL POND

The Epworth League social held at the home of Mr. and Mrs. Wm. Medders Tuesday evening, Mar. 2nd was attended by a large crowd and a pleasant evening spent by all.

Mr. and Mrs. Norman Faulkner and interesting little son have returned to their home in Baltimore after spending a few days with her mother, Mrs. Taylor.

Mr. George Smith, of Wilmington, has been visiting his sister, Mrs. Edw. Ford.

Mr. John Benjamin Robinson has returned home after spending a week with friends in Philadelphia.

The leader for the Epworth League Sunday evening will be Mr. Harry Stanley.

Mr. and Mrs. Wm. Thompson have returned home after visiting their daughter, Mrs. Fred Ford, Baltimore.

Mr. J. T. Baxter has returned home after spending sometime with relatives in Baltimore.

Mrs. John Harding is visiting her daughter, Mrs. Potts, of Anne Arundel county.

Mrs. Sallie Norris is visiting her brother, Mr. James Caldwell, at Lambson's, Md.

DOWN THE COUNTY NEWS

Naomi, the infant daughter of Mr. and Mrs. Howard Donelley, and Alvin, the infant son of Mr. and Mrs. Sterling Downey, were christened at the M. E. Church by Pastor Prettyman.

Mr. and Mrs. Hiram Crew, of near Worton and C. M. Ryan, of Fairlee, were the guests of the Misses Ryan on Sunday.

Mr. and Mrs. T. H. Ayres were guests of relatives and friends here on Sunday.

Mr. W. E. Hillingham, who a few weeks ago was in a precarious condition from illness, was also an object of inspiration to a number of church attendants.

Residents of Gratitude and vicinity were shocked on Saturday because of the sudden death of Mr. Leader. He was highly esteemed by all who knew him.

Mrs. Henry Bullen is making improvements on the road line of her farm by cutting away the old hedge and undergrowth.

Report has it that as soon as dredging season is out the oyster business will stop short also. Dredgers with improved appliances are swooping the oysters up in large quantities and running them to market unculled and selling for 16 cents per bushel, and strange as it may seem, the packers prefer them to the well handled stock claiming there is more money in it. A number of the oyster buyers in Chester river have already laid up.

Mr. Percy Smith and sister had a very narrow escape while on their way to this town. They met an automoble and the driver did not give room enough and the wheels became interlocked. The horse turned, upset the carriage throwing the occupants underneath the carriage. They had a large basket of eggs which looked like an omelet when they crawled from under the wreck; fortunately they were not hurt.

(Other Notes on Page 7.)

GUN CLUB AT GALENA

The sportsmen of Galena and vicinity met at Davis Bros. store one night last week and organized an up-to-date Gun Club, with the following officers:

President—M. A. Burns.
Vice-President—L. R. Vansant.
Secretary and Treasurer—F. E. Maddox.
Field Captain—A. R. Prettyman.

They have already enrolled nearly 30 members and have leased grounds and ordered an automatic trap. Their schedule calls for a practice shoot every Saturday afternoon. They have also arranged to shoot for the Fred. Gilbert Trophy, a silver loving cup, on St. Patrick's day, March 17th, a 100 target event under added target handicap rules. Mr. H. L. Worthington, the well-known Winchester expert, will have the management of the shoot and will give an exhibition of fancy shooting. All sportsmen interested in trap shooting are cordially invited to join the club or to attend the St. Patrick's day shoot, at any rate.

The following are the averages of the Locust Grove school for February, Miss Ethel B. Ringgold, teacher:

Seventh Grade—Esherdell Comly 92, Norma McCauley 87.

Sixth Grade—Raymond Hill 86, John Haggerty 82.

Fifth Grade—Myrtle Faulkner 88, Roland Comly 88, George Sutton 87, Ethel Turner 86, Mildred Sutton 85.

Fourth Grade—Lynda Bonwill 91, Joseph Gary 89, Shallcross Bonwill 86, Lola Davies 83, Rich Haggerty 83.

Third Grade—Curtis Prevost 91, Virgie McGuire 90, Alverta Dukes 90, Edmund Sutton 88, Willie McGuire 82.

Second Grade—Hilda Chrisfield 97, Marion Sutton 96, Alma McCauley 95, Elizabeth Gary 94, James Turner 88, Horace Rogers 88.

First Grade—William Sutton 98, Elizabeth Beaston 98, Irvin Turner 94, Catherine Comly 90, Bernard McGugan 96, Charlie Scull 93, Levin Comly 96, Frank Scull 95, Howard Dukes 95, Earnest Gary 91, Roy Gary 91.

CHURCH NOTES.

The Intermediate Christian Endeavor Society of Christ M. P. Church held a social at the home of Miss Frances Howard Friday. The evening was pleasantly spent playing games after which refreshments were served.

The Young Men's Club of Christ Church met last night at the home of Mr. and Mrs. C. C. Jones.

Prof. Frazier Russell, teacher in the Md. School for the Blind, made a short address before the scholars of Christ Church Sunday school Sunday.

Chestertown M. E. Church, Rev. Louis E. Barrett, D. D., pastor. Services next Sunday, March 7th, as follows: 10.30 a. m., preaching by the pastor, subject, "The Christianity For The Times"; 2.15 p. m., Sabbath School and Pastor's Bible Class; 7.30 p m., Missionary Anniversary of Sunday School, interesting program of choruses, addresses, etc., followed by announcement of amount of Missionary funds collected for the year, and presentation of the banner. All invited.

Christ Methodist Protestant Church, Rev. W. R. Graham, D. D., pastor. Services on Sunday, March 7th., and preaching by the pastor at 10:30 A. M. and 7:30 P. M. Subject of the evening sermon, "Irreverent Familiarity With Sacred Things." Sunday school 2.30 P. M. Christian Endeavor Service 6.45 P. M. Mid-week service Thursday evening at 7.30 o'clock and annual membership meeting for the election of church officials and delegate to the annual Conference.

The Rev. Carl E. Grammer, D. D., Rector of St. Stephen's Church, Philadelphia, will preach in Emmanuel Church next Wednesday evening at 8 o'clock.

The ladies of Golt M. E. Church will hold a pie social at the town hall Saturday evening, March 6. There will also be a meeting of a revival character started at Golt church Sunday evening, which will continue during the week if the weather is favorable.

The following officers of Bond M. E. Sunday-school were elected Tuesday:

Superintendent—Alfred C. Loud.
Assistant—Mrs C. J. Reiche.
Secretary—W. J. Maslin.
Assistant—R. C. Leaverton.
Treasurer—Spencer Biddle.
Organist—Miss Nettie Maslin.
Assistant—Mrs. R. C. Leaverton.
Chorister—Mrs. Raymond Bowers.
Librarian—Elmer Starr.

The big meeting at Smyrna M. E. Church has closed with 290 converts. Evangelist Goff was presented with a purse of over $300 for his five weeks work.

Services at St. Paul's on Sunday, Mar. 14th, at 11 a. m., conducted by Rev. G. Edgar.

To Our Subscribers.—The date on the little yellow label on your paper shows the time to which your paper is paid. Thus, if it says 1-Jan-14, you owe the NEWS one dollar. Please look at this date NOW.

Children Cry
FOR FLETCHER'S
CASTORIA

$3

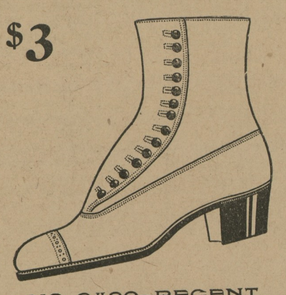

NO. 2420—REGENT

Wouldn't this style look good on YOUR feet! If you have any doubt, why not come in and see for YOURSELF.

It is giving the finishing touch to many a woman's costume and making her proud of her feet. Patent Colt and Gun Metal, all sizes.

C. C. JONES, THE SHOE MAN,

Phone 222-J CHESTERTOWN, MARYLAND

THE PEOPLE'S BANK—The Bank that led the way in paying 4 per cent on Savings Accounts

YOU PAID that bill. You are SURE of it. And your wife remembers that you DID too. But here is a NEW BILL with the words "PLEASE REMIT!" Rather unpleasant. What are you going to do about it? YOU CAN'T FIND THE RECEIPT. Well, the only sure way is to PAY BY CHECK. Then you can show your VOUCHERS AS RECEIPTS. The CHECK WAY is the SAFE WAY!

PAY YOUR BILLS BY CHECK.

THE PEOPLE'S BANK
CHESTERTOWN, MD.

Interview the International!

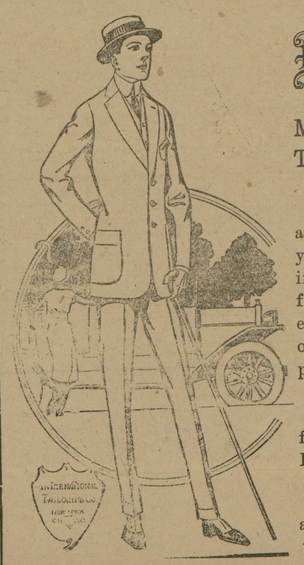

DROP in and interview us on the subject of MADE-TO-MEASURE INTERNATIONAL CLOTHES.

We'll tell you the story in a few brief words and show you actual proof that nothing in this town can equal them for style, smartness, fabrics, elegance, tailoring excellence or the value we give for the price demanded.

Comparatively no expense for me to do busines—THIS IS WHY.

Come in and take a look at our beautiful array of patterns.

W. E. MOODY

Special Representative for Kent and Queen Anne's of the International Tailoring Co. of New York, Chicago and London.

Under Vosehll House, Next to Robert J. McWhorter's, Chestertown, Md.

H. F. Jefferson & Bro.
OPPOSITE STAM'S HALL
Chestertown, - Maryland

THE LADIES STORE

Last Opportunity For Great Savings

NEXT WEEK will mark the close for the unusally low prices on much merchandise in the various departments of our store. Our aim is to carry over to next season as little goods as possible, and next week the prices on remainder of stock and remnants will be slaughtered mercilessly.

Millinery

Ready-Trimmed Hats less than HALF PRICE. We have some winter weather ahead and a new, fresh-looking hat to finish the season with would be just the thing. You will be surprised to see hat and price together.

Clearance Sale of Shoes

Did you get a pair of our $1 Sale Shoes? We have sixteen (16) pairs left from the sale, only in sizes 2½ and 3. If you can wear this size come in quickly and get a

$3.50 Value For Only $1.00

Special reductions are made in all our regular stock of Shoes.

Bear in mind that our line of Children and Ladies' Shoes is of the highest standard, and satisfaction is guaranteed.

Coats and Suits

All Coats and Suits, irrespective of quality and price, will be sold next week at ONE-HALF PRICE. A customer drove fifteen miles a few days ago to buy a good suit at small cost. She took home with her a $25.00 Suit for $12.50, and of course was happy.

The same reductions will be given you.

We intend to make a clean sweep in this department.

Vacuum Cleaners

We have the agency for the "LIVINGSTON VACUUM CLEANERS." Let us demonstrate the new 1915 model—ball-bearing, chain drive, durable, efficient, beautiful and compact. Sweeper attached.

Price $10.00

H. F. JEFFERSON & BROTHER
The Ladies' Store
CHESTERTOWN, - - MAR[illegible]

©Maryland State Archives, msa_sc6000_15_1-0081.jpg