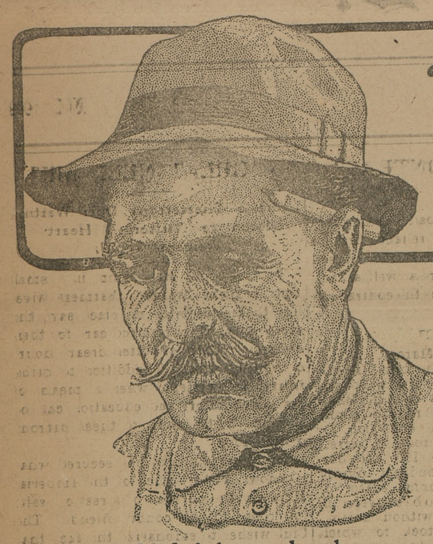

"The Thinkers of the Country Are the Tobacco Chewers"—said one of the greatest thinkers this country ever produced.

Says the Carpenter:

"Every time you see a good joint, it means some carpenter has put in some clear thought and followed it up with a steady, sure hand.

"It's when you have a *ticklish* job to do that you need a chew of PICNIC to "whet" brain and hand to a cutting edge without any dulling after effect."

You can take chew after chew of PICNIC and get all the uplift without that after effect of heavy, dark tobacco.

Only the mild mellow part of the leaf goes into this *soft,* convenient twist. That's the secret of its sweet, *long-lasting* flavor and its extraordinary mildness.

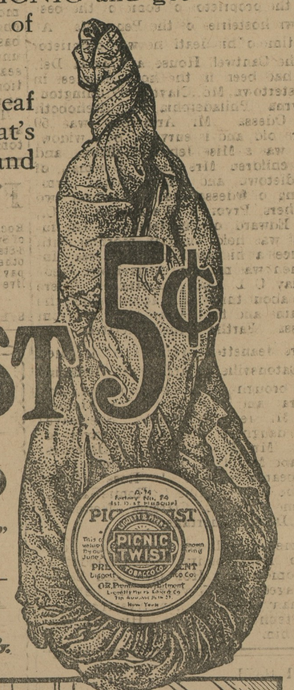

PicNic Twist 5¢

CHEWING TOBACCO

"The Thinkers of the Country Are the Tobacco Chewers"

You can also get PICNIC TWIST in 50c freshness-preserving drums of 11 twists.

Liggett & Myers Tobacco Co.

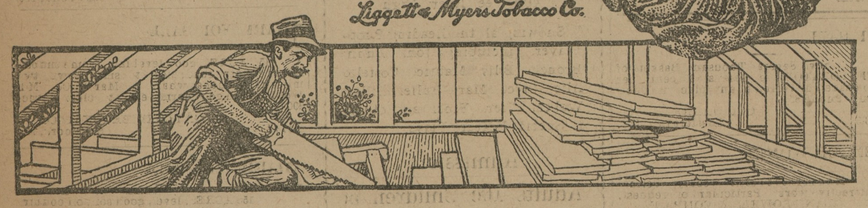

FARMERS CLUB MEETING

The Still Pond Farmers Club met at the home of C. W. Harris Feb. 26 The tomato subject was first discussed. At the present price of grain and tomatoes corn is considered a better crop. Corn fodder was valued at $6 per acre. A few acres of land that is best suited to grow a large crop is selected for tomatoes while whole fields including both good and bad land is put in corn. Mr. Corey said he considered it advisable to grow a few tomatoes if a satisfactory contract could be gotten so as to be on the safe side if grain prices should drop.

Figures were given showing the tenants profits last year with a yield of 5 3-10 tons per acre which is about the average for Kent county. He just got the 1 cent per basket that the landlord allows for half the picking, the balance went for tenant's expenses and he had no fodder or nubbins.

A resolution was passed that "As the price of grain has advanced much more than tomatoes the Still Pond Farmers Club recommends the growing of more corn and less tomatoes."

C. W. Harris then opened the discussion. "Does the farmer receive a just compensation for his capital and talent invested?" He answered, yes, if the business is properly managed. Farmers who grow crops below the average lose money but those who grow large crops at a reasonable cost make money in spite of the fact that the farmer sells at the other fellow's price and buys at the other fellows price. Much labor can be saved by machinery and much good can be culled from the Agricultural College work and experiments. He said the American farmer occupies a much higher position in the community than the German peasant farmer who is often called the model farmer.

Most of the Club members seemed satisfied with farm life. Mr. Jarrel said he had always found it much easier to make profits with a lead pencil and paper than to get the money in his pocket.

The Secretary said he believed there is still some room for improvement in farm life if the farmer is willing to make the effort to get it. He asked why Baltimore city already has half the population of the State and more than half the wealth and is increasing rapidly while Kent and other counties have decreased in population. Mr. Hepburn said he considered a man who could make a good living for himself a success. Mr. Corey said he got very dissatisfied with farm life and left the farm but got more dissatisfied with city life and can now appreciate the value and comforts of farm life. Mr. Cornelius said he made more money in the city but had better health in the country. Mr. Bennett emphasized the importance education along the particular line of farming for which the boy has a talent.

The next meeting will be at Mr. Tilghman Shafer's March 26th. He will open the discussion, "Has improved machinery decreased labor and expense of farming?"

STILL POND

The entertainment given by the Teachers' Training Class of Still Pond M. E. Sunday-school in Harper's Hall, last Friday night, was a decided success, notwithstanding the stormy weather. The young ladies of the class were ably assisted by Miss Godman, Miss Norris and a half dozen of the bright young men of the community. Miss Godman is the talented daughter of a New England clergyman and is at present residing at the home of Mrs. L. B. Harper, the teacher of the class. She rendered valuable assistance in arranging the program and performed at the organ. Miss Norris took the part of "Miss Ann-Tique," the leading character in the play. Whenever she participates in an entertainment she performs her part so well that one would think she had long since passed the amateur stage. In fact, there were no awkward movements on the part of any of the performers. Each part was magnificently rendered. The entire program, which was chiefly musical, was well rendered and the large audience was delighted.

To-morrow (Sunday) March 14, will be known as Missionary Sunday at the Still Pond Church. Mrs. Riffel, of Baltimore, will deliver a missionary address at the regular morning service. She will also be the speaker at the Sunday-school missionary anniversary at night. Everybody ought to hear Miss Riffel, as she is a most excellent public speaker and will give valuable information pertaining to the great missionary activities of the church. Our pastor has also arranged for Mrs. Riffel to speak at Betterton in the afternoon at 3 o'clock.

Chestertown Public Library.

The Public Library of Chestertown is entering its ninth year, having been organized in February, 1907. From a neucleus of 267 books and 21 subscribers there has developed a library of classical books, standard sets, and books for popular reading. There are now 1499 volumes, 61 of which have been added during the last year. Considering the fact that there is no source of revenue other than that of subscriptions and the fines, it is a matter of congratulation that this library is open twice a week for the issuing and return of books. It is taken care of entirely by members of the Woman's Literary Club under whose management it is.

This is a public institution and while it is loyally supported by its subscribers it is anxious that more people take an active interest in its affairs. The Board is always ready to receive suggestions from its patrons. At the pie bake held on February 13 there was cleared $23 28. This is used in purchasing new books, defraying expenses of coal, janitor, insurance, etc.

We do thank the county papers for their kindness in making note of its affairs and publishing lists of its new books, and we also thank the Kent Mutual Fire Insurance Company for the free use of the library room. About 2229 books have been exchanged during the year.

The management is hoping in order to make the Library more efficient to have a regular librarian; some one person to take charge each library day. In order to accomplish this it is necessary to have a fund and to this end the board has decided to mail to citizens of the town and county a letter, asking for contributions If the community will come to the assistance there is sure to be much more benefit.

THE following list of new books has been added to the Chestertown Public Library during March.

A Daughter of the Manse, Mrs. Tracy Taylor.
The Turmoil, Booth Tarkington.
How It Happened, Kate Langley Bosher.
Saturday's Child, Kathleen Morris.
The Ragged Messenger, W. B. Maxwell.
The Little Colonel's Holiday, A. F. Johnston.
The House of Seven Gables, Nathaniel Hawthorne.
The Scarlet Letter, Nathaniel Hawthorne.
The Marble Faun, Nathaniel Hawthorne.

FRANK BAKER IS WANTED.

Col. Ruppert, of the Yankees, has offered Connie Mack $25,000 for the Home Run King, Frank Baker, and is also willing to pay him $10,000 per year for his services. Mack wants $50,000 for the Trappe slugger and Fritz Maisel thrown in, but Wild Bill Donavon does not want to part with the Catonsville flash. It is believed by many that Baker would be willing to forego the pleasures of the farm life if he could get a substantial increase, this is the way the matter stands at this time.

12-PASSENGER CAR

Messrs. Graham, Clements and Sutton, the local agents for the Buick and Chevrolet cars, and whose schedule appears in this issue, will shortly receive a mammoth Buick touring car, with a capacity of from twelve to sixteen passengers, to be used on the route to and from Tolchester. The car will be put on about the last of May or first of June and will be an excellent thing for the large number of people who use the Tolchester route to and from Baltimore on Saturday and Sundays.

Md., Del. & Va. Railway

CHESTER RIVER LINE.

SCHEDULE

In Effect Monday, Sept. 14th, 1914

Steamer will leave Baltimore, Pier 9, Light St. wharf Tuesday, Thursday and Saturday at 11 a. m., weather and tide permitting, for the following points:

Rock Hall, Queenstown, Bogles, *Spaniard's Point, Cliffs, *Indiantown, *Ashland, Quaker Neck, Booker's, *Riverside, Rolph's, *Piney Grove, arrive Chestertown about 5 30 p. m.
*Stops on signal.

Returning, steamer will leave Chestertown for Baltimore Monday, Wednesday and Friday at 8.00 a. m. weather and tide permitting, stopping at the above landings, arriving in Baltimore, about 2.00 p. m.

Steamer will leave Baltimore, Pier 9 Light St weather and tide permitting, Wednesday at 6 p. m. stopping at Cliffs, *Spaniard's Point, *Indiantown, *Quaker Neck, *Bookers *Riverside, *Rolphs, *Piney Grove, Chestertown, *Buckingham, *Deep Landing, Grumpton.
*Stop on signal.

Returning steamer will leave Crumpton, (weather and tide permitting) for Baltimore Thursday at 2.00 p. m., Chestertown 5.00 p. m. stopping at the above landings.

This Time Table Shows the times at which steamers may be expected to arrive at and depart from the several wharves, but their arrival or departure at the times stated is not guaranteed, nor does the Company hold itself responsible for any delay or any consequences arising therefrom.

WILLARD THOMPSON,
General Manager

F. MURDOCH,
General Passenger Agent.
W. H. BROWN, Agent, Baltimore

Tolchester Company

SPRING SCHEDULE

(Weather Permitting.)

Sassafras River Line

(In effect March 13, 1915).

MONDAYS AND WEDNESDAYS steamer will leave Fredericktown at 7 a. m., Betterton 8.15 a. m., Buck Neck (Wednesdays only, when tides will permit) 9.30 a. m., Worton Manor 9.30 a. m., Tolchester 10.15 a. m.

TUESDAYS AND SATURDAYS steamer will leave Baltimore at 2.45 p. m. for all of the above landings except Buck Neck. Does not stop at Tolchester on Saturday.

P. S.—Port Deposit line steamer also stops at Worton Manor on Thursday on the trip from Baltimore.

Freight for Buck Neck landed on Wednesdays only.

Port Deposit Line

(In effect 2.45 P. M. March 12, 1915).

MONDAYS, WEDNESDAYS, THURSDAYS AND FRIDAYS steamer leaves Baltimore at 2.45 p. m. for Tolchester, Betterton, Havre de Grace and Port Deposit. Stops at Worton Manor on Thursdays on trip from Baltimore.

TUESDAYS, THURSDAYS, FRIDAYS AND SATURDAYS steamer will leave Port Deposit at 7.00 a. m., Havre de Grace 7.30 a. m., Betterton 8.45 a. m., Worton Manor (Friday) 9.15 a. m., Tolchester (except Saturday) 10.15 a. m.

Tolchester Special

SATURDAY steamer leaves Baltimore at 7.00 a. m. and 2 30 p. m. Leaves Tolchester at 9.00 a. m. and 4.30 p. m.

For further information apply to agents at different wharves, or

THE TOLCHESTER COMPANY,
mar6-tf Pier 16 Light St., Baltimore.

Victor-Victrola completes the family circle

Every one is on hand in the evening to enjoy the music of the Victor-Victrola.

This wonderful instrument makes home attractive for the children and livens up the entire household.

No home need be without a Victor-Victrola—there's one at a price to suit every purse. $15 to $200. Come in and hear the Victor-Victrola, and let us explain our easy-payment plan.

Victor

Newnam's Music Store

Phone 224 Chestertown, Md.

COMEGYS BROWN R. L. HARPER

Brown & Harper

Members of Chamber of Commerce

Grain, Fruit and Produce Commission Merchants

No. 224 S. Charles St. Baltimore.

Reference:—Farmers and Merchants' National Bank, Mercantile Agencies.

GEO. W. RODENHISER
SUCCESSOR TO
GEO. W. BOEDER & CO.

General Commission Merchants

No 15 West Camden Street,
BALTIMORE, MD.

Grain, Fruit and Produce.

After 15 years experience with the above firm which I was a part I feel confident of satisfaction.

Reference—First National Bank. n21

The City Store—The Hub

Spring Opening

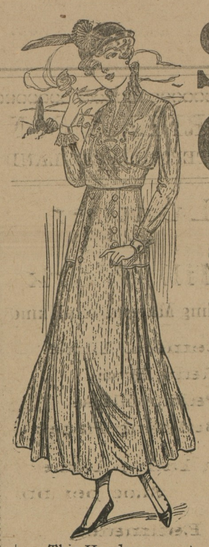

This Handsome Silk Poplin Dress,

$5.98

in the new sand color, blue and toupe.

Silk Hose to match all dresses.

Never was there such a splendid selection of Spring and Summer Apparel as is awaiting your inspection here. For months we have been busy choosing all that is newest and best in the seasons offering, and now we are ready to draw back the curtain and invite you to this wonderful style show.

Fascinating frocks, lovely suits and handsome novelties in the accessories of correct dress are all here in irristible array, the low price at which these goods are marked is no small part of the attraction we shall be delighted to have the opportunity of showing you this splendid stock. Your approval is our only gain.

CHARMING

Easter Millinery

of rare beauty and superb styles at very attractive prices. To see the beautiful New Hats in our Millinery Department is to be charmed by their attractiveness and be pleased with the remarkably low prices asked.

$1.50 to $5.00

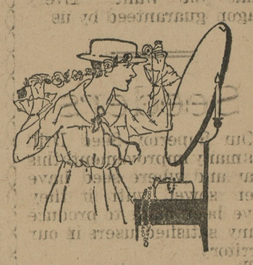

STUNNING

Silk Waists At Only $1.00

Will be admired by all who see them. Made right up to the minute style in white and fancy patterns. Such an assortment of Silk Waists are hard to match even at $2 00.

Our Spring Opening Price $1.00.

Under Muslins Under Priced

For our Spring Opening.

Fine Corset Covers ..... 25c to 50c
Fine Skirts ..... 50c to $2.50
Dainty Empire Slip ..... 75c to $2.50

FASHION

favors novelties in ascessories—Silk Gloves, Silk Hose in all shades to match silk dresses, Veils, Neckwear and Pretty Ribbons await your inspection here.

MATTING

Great special in Fine China and Japan Mattings. 2 Fine Matting Rugs FREE with every Roll of Matting. Price

19c to 25c yard

Ladies' Fine House Dresses At $1.00

Some really look good enough for street wear. Each one guaranteed not to fade and quite a good many to choose from.

10c Muslin, 5c yd.

To make this Spring Opening worth while coming to, we will sell 6,000 yards of good 10c Bleached Muslin at 5c yard. 10 yards for 50c to those that buy $5 00 worth or over.

Men & Boys' Spring and Easter Suits

Fashions are definitely decided and we are interpreting virtually all the newest and smartest ones—Men's Suits at

$8, $10, $12 and $15

More styles and better ones in qualities far above those at these usual prices.

Men's Tall Crown Hats - $1.00 to $2.50
Men's Fine Shoes, Eng. toe, $2.00 to $4.00
Men's Silk Hose - - - - 15c to 50c
Men's New Spring Trousers, $1.50 to $4.00

Now is when the boy needs new Clothes

We stand ready to guarantee every boys' suit we sell as to its wearing qualities.

$2.00 to $7.00

THE HUB

MILLINGTON, MARYLAND

GO TO

H. Sachs & Son

FOR

Men's and Boys' Clothing

Men's $15 and $16 Suits....$11.95
Men's $12 Suits..... $9.95
Men's $10 Suits..... $7.95
Men's $8 Suits..... $4 95

Men's $3.50 Pants.....$2.98
Men's $2,50 and $3 Pants....$ 1.98
Men's $2 Pants.....$1.49
Men's $1.50 Pants..... 98c

Boys' $8.50 Suits.....$6.98
Boys' $6.00 Suits.....$4.98
Boys' $4.50 and $5 Suits.....$3.98
Boys' $3.50 and $4 Suits.....$$.98
Boys' $3.00 Suits.....$1.98

All Men's 50c UNDERWEAR..... 39c

Ladies' Suits, Coats, Skirts and Dresses; Children's Coats and Dresses

Ladies' $15 to $18 Suits.....$11.95
Ladies' $12 to $13 Suits.....$ 9.95
Ladies' $8 to $10 Suits.....$ 6.95

$6.50 Skirts now.....$5.75
$5.00 Skirts now.....$3.95
$4.00 Skirts now.....$2.98
$3.00 and $3.75 Skirts now..$2.49

$15 Coats.....$11.95
$12.50 Coats..... $9.95
$8 and $10 Coats..... $6.95
$6 and $7 Coats..... $4.95

All Furs in the house to be sold at HALF PRICE.

LADIES' WAISTS—A new line of Waists, made in the latest styles and materials, to sell for..... $1.00

H. SACHS & SON

Toulson Bullding CHESTERTOWN, MD.

Wood's Productive Seed Corns.

We offer all the best prize-winning and profit-making varieties. The high price at which corn is selling should encourage increased acreage and the planting of improved varieties of seed corn everywhere.

Wood's Descriptive Catalog gives full descriptions and information about all the best and most improved varieties, telling what to plant to make largest and most profitable crops.

We are also headquarters for Millets, Sorghums, Cow Peas, Soja Beans, Sudan & Rhodes Grass, and all Seasonable Seeds.

Write for Catalog and prices of any seeds required.

T. W. WOOD & SONS,
SEEDSMEN, - Richmond, Va.

Don't Waste Your Money

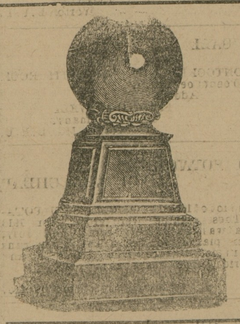

Place your order with your home dealer. Remember we all get our work from the quarries and all pay the same price. You will save the agent's fee and all extra expenses a dealer away has in erecting a stone here. Don't forget you have the agent's fee and all traveling expenses to pay when you deal away.

J. W. KIRBY

Phone 276. CHESTERTOWN, MD.

FOR SALE OR EXCHANGE.

HIGH GRADE PIANO for sale on easy terms or will exchange for a building lot, smal house and lot, or small farm.

FARMS WANTED—We can sell your farm properties, building lot propositions and timber lands. If you want to sell list with us, write or call for terms and description blanks. If you want to buy anywhere in the U. S. we can find you what you want. Our list will be sent upon request.

TRUITT REALTY CO., Md
sep27-y Salisbury.

DR. BULL'S COUGH SYRUP IS THE best medicine for pulmonary troubes. One bottle will prove its excellence 25c

Gent's & Ladies' Tailor

New work of all kinds. Pressing, Cleaning and Scouring, both for Ladies and Gents. Satisfaction guaranteed. Give me a trial.

H. KAPLAN

Room Next Door to Office of Mr. T. W. Eliason, on

Main St., Chestertown, Md

Dr. Merritt Brice

MILLINGTON, MD.

Will practice in Millington section and will make obstetrics a specialty. feb1

CHICHESTER S PILLS

THE DIAMOND BRAND.
Ladies! Ask your Druggist for Chi-ches-ter s Diamond Brand Pills in Red and Gold metallic boxes, sealed with Blue Ribbon. Take no other. Buy of Your Druggist. Ask for CHI-CHES-TER S DIAMOND BRAND PILLS, for 25 years known as Best, Safest, Always Reliable

SOLD BY DRUGGISTS EVERYWHERE

CASTORIA

For Infants and Children.

Bears the Signature of Chas. H. Fletcher.

©Maryland State Archives, msa_sc6000_15_1-0083.jpg