FRED. G. USILTON. WM. B. USILTON

Kent News.

SUBSCRIPTION PRICE——{ ONE DOLLAR PER ANNUM.

Entered at the Post Office at Chestertown, Maryland, as Second Class matter.
Obituary or In Memoriam notices cost 5c per line, each insertion.

SATURDAY, MARCH 13th, 1915

"Rest—welcome," is the slogan of the ladies who are inaugurating the waiting room in Chestertown for the benefit of the public, especially, country ladies and children.

WHO'D ever dream it! The Governor of Pennsylvania is out for local option and the fight is on in earnest in that big State. Rev. William A. Sunday will remain all next week to give his help to the cause.

THE NEWS is glad to add its endorsement to the petition being circulated by Mr. Vernon Barnett to secure free delivery here. This will also include the collection of mail from boxes placed at at various places on the streets in town, a convenience long needed.

IN another column will be found the action of the Board of Visitors and Governors of Washington College in refusing to accept the resignation of Dr. Cain. The Board, however, was divided. We learn that Dr. Cain has determined to insist upon leaving the college but has not made it public.

ICE

IT is reported that Hope H. Barroll, Esq., is suffering from "cold feet" as regards his candidacy for State's Attorney. Mr. Vickers is winning friends every day especially since Mr. Barroll sent out "feelers" as regards his candidacy. The issue in Kent is Barrollism and it would be so much preferable if he would get in it. He is willing to push his "Fridays" in it, but we doubt his candidacy. We have become accustomed to his bluffing!

MR. HARRINGTON'S POPULARITY STATE-WIDE

Only two weeks have passed since Comptroller Harrington was brought forth by the Democracy of Dorchester as a candidate for the Democratic nomination for Governor, yet in this short time there has developed a strong sentiment for him in all parts of the State.

Mr. Harrington is just the man who can lead the Democratic party to victory this fall. The people in this State have confidence in him, and know, if elected, he will see to it that every dollar of the public money is honestly spent, and also that he will save the State from large and extravagant appropriations, thus avoiding another shortage in the treasury as our State is now facing. Mr. Harrington believes in rigid economy in conducting the affairs of the State, just the same as in private business, and had the last legislature acted according to his suggestions, thousands of dollars of the tax payers' money would have been saved.

Although strictly a party man, Mr. Harrington has the courage of his convictions and will not be persuaded or influenced by anyone to do anything he believes to be wrong, or against the best interests of the State. This fact was clearly demonstrated a short time ago, when the State Auditor was appointed. Much pressure was brought upon him to appoint John F. O'Mally, of Howard county, but Mr. Harrington had sufficient reasons to know that he (O'Mally) was not the man for the place and therefore would not consent to the appointment. In commenting upon Mr. Harrington's manly stand, the Baltimore Sun, at the time, published the following editorial:

"In refusing to permit political and personal pressure of an unusual sort to force him into voting for John F. O'Mally, behind whom the Democratic bosses in city and State were massed for State Auditor, State Comptroller E. C. Harrington acted not only in the interests of his State but of his party as well. Mr. Harrington's stand showed him to have the courage of his convictions, and will win him the respect of many Democrats who could not have thought much of him had he allowed his personal and political friends to force him into an attitude which he believed to be wrong."

Mr. Harrington possesses a public record second to no man in this State. During his public, as well as his private life, he has always lived above reproach, and by his strict honest transactions has won the esteem and admiration of the people of this State and they are now anxious and eager to reward him. They feel confident that, if nominated, he will surely be elected and thus restore the State of Maryland to the Democratic column where she belongs.

Let us all rally around the candidacy of Mr. Harrington for the Democratic nomination for Governor, knowing when we select him we pick a winner, and that is what the Democratic party of the State of Maryland wants at this time.

THE butchers of Milford, Del., have declared a "meat war," as a result of which the prices of meat have been slashed to the benefit of the public in general. The trouble started a few weeks ago, when another butcher shop opened, selling western meat far below the price formerly charged by the butchers here. On Saturday the butchers got together and declared war. The prices for steaks was from 22 to 25 cents per pound, while to-day they are selling for 16 cents for the same steaks. Sausage was selling for 16 cents, and to-day it can be bought for 13 cents. The same is true with all meats. The citizens of Milford are exceedingly glad of the war and hope that will continue forever.

AT a well attended meeting of ladies in the Chestertown High School Wednesday it was decided to establish a rest or waiting room in Chestertown. Mrs. P. A. M. Brooks presided and presented the proposition in a strong light. This is one of the most praiseworthy undertakings of recent years. It is up to the public now to show their appreciation by using same We hope ultimately to see the Chestertown library connected with this enterprise, then evenings of special entertainments, lectures and meetings of various character An ideal location has been donated in the Imperial Hotel by Mrs. C. L. Jarrell and the innovation starts with encouraging prospects. In another column is a more detailed notice of same.

LIME NECESSARY FOR SWEET CLOVER GROWTH.

Does Not Flourish In Eastern Soils That Lack Lime.

NICKOLAS SCHMINTZ.
Maryland Agricultural College Experiment Station Service.

On our Maryland soils and most of the soils in neighboring states, especially in the Coastal Plain section, it is almost as difficult to grow sweet clover as it is to grow alfalfa. In other words, we find that in such of our soils as are worn out, outside of limestone areas require lime and inoculation for the successful growth of sweet clover, the same as is required for alfalfa. This has been proven quite thoroughly in many instances; for example, the writer had a notion several years ago that the best way to inoculate the soil for alfalfa in the East was to first grow sweet clover—at the same time this crop would be increasing the fertility—but he found that in practically every case the sweet clover refused to grow unless the soil was limed and inoculated.

In the higher elevated section, where cowpeas will not grow well, it may under some conditions be advisable to sow sweet clover, after liming and inoculating, and then allow the land to remain idle for a few years in order to give the sweet clover a chance to build up the fertility. But even this could not be considered favorably where it is necessary to derive an income from the land while it is being improved.

For some reason, livestock in the East has not as yet taken as kindly to pasturing on sweet clover as it has in the South and West. Along our waterfronts in Maryland we have many farms that have had sweet clover growing on them for generations, but it is seldom that cattle eat it in grazing. They may go through a wheat stubble field, eat the grass and other clovers, but leave the sweet clover. There is no question, however, but that they could be taught by starvation to eat and thrive on it, but it is doubtful if they will thrive any better on sweet clover than on the common clovers.

Sweet clover does not cure into hay as well as alfalfa and the ordinary clovers. In curing sweet clover the leaves shatter off very badly, so that unless a great deal of care in the process is exercised the hay will be little more than stems; these, however, are usually relished by all livestock if the crop is cut early enough so that the stems are not too tough and woody.

INTERESTING THE BOYS IN A NEIGHBORHOOD SPECIALTY.

Speaker At State Grange Meeting Urges Study Of Selection Of Seed Corn.

J. E. METZGER.
Maryland Agricultural College.

It may seem a foolish thing to have children take strips of cloth 36 inches long and 9 inches wide and mark them off in squares of two inches each. To then take of the father's seed corn and remove six kernels from each ear in such a way that there be two kernels secured from the base of the ear,

A YOUNG CORN BREEDER.

two from the middle and two from the part near the tip; to then take these kernels and carefully lay them in the numbered squares and also label the ears to correspond to the numbers of the squares; to place these ears in a pail of moistened sawdust, or cover them with moistened paper; to place the pail with the folded cloths filled with corn in a warm room, and after six or seven days to unfold the little cloth bundle and see what has happened. We call the whole thing a rag doll, but the Chicago Board of Trade, through its representative, Mr. Ball, estimates that this little scheme which is being carried out by the rural schools will be the means of increasing the corn crop of the United States by at least one half billion dollars without increasing the area devoted to corn a single acre. It is not a matter without any importance when a magazine of the standing of the Outlook will give it two pages in a single issue.

Not only is it practical for the boys and girls of the school to study the vitality of corn, but it is profitable for them to make a study of the selection of seed corn, of how to cure it, and even how to shell and grade it. They will, through the study of the ear, learn which is the best corn of the locality, and in probably this locality, as many others have already done, will make itself famous in the production of a particular variety of special merit.

THE first of the proposals for building new schools in Kent is advertised in the NEWS today. Architect Hance was here yesterday and brought the plans with him so that all contractors will have an equal chance and it is hoped our local builders will land the job.

Proposals

SEALED PROPOSALS will be received until 12 M., April 14th, 1915, for the

Erection and Completion of a School Building at Chestertown

for the Chestertown High School Commission, in accordance with drawings and specifications as prepared by W. E. Hance, Architect, 204 W. 24th St., Wilmington, Del. Drawings may be seen at the office of County Superintendent Jefferson L. Smyth, or a copy may be obtained by applying to the Architect. A deposit of $10 (payable to W. E. Hance) will be required on all drawings. Same will be refunded to contractor on return of drawings and specifications.

The Chestertown High School Commission
JEFFERSON L. SMYTH, Sec'y.

Public Sale of Western Mules!

The undersigned will sell at Robert J. McWhorter's Livery Stables,

On Saturday, March 13th, 1915,

Beginning at 1.30 O'clock P. M.

30 Head of Big Western Mules

Ranging from 3 to 6 years old.

These mules are broken and ready to work and have been in my stable long enough to get over their shipping. This is the same loat that was offered by Dennis & Chin and was withdrawn. These men have gone back home to the West and everyone of these mules will be sold and the sale will not be stopped until the last mule is sold.

Come in next week and look them over as they have been pronounced by all who have seen them to be the best lot of mules that have ever been to my stable.

TERMS OF SALE—Eight Months time on satisfactory note with approved security. No property to be removed until terms are complied with.

ROBT. J. McWHORTER.
JOHN D. URIE, Attorney. mh6-ts

Percherons!

ELDORADO {(No. 72686) 1650 lbs. Black.
COSA {(No. 42290) 1750 lbs. Chestnut Bay.

These fine Percheron Stallions' services will be offered the farmers of Kent this season, beginning March 20th. The future prospects are for the heavy horse entirely. Better let us have your mares and raise colts that will be in demand. We solicit inquiries and would be much pleased to send them to be looked over.

$20 to insure a colt.

Mares with dead foal will be given return privilege. For particulars
Phone 305—31, A. E. NICHOLSON, Regarding Eldorado, Worton, Md.
Phone 247—2, LEWIN U. SKIRVEN, Regarding Cosa, Chestertown, Md.
mh13-2t

Wilkins C., 44431

Bred at Lawson's Stock Farm, Dreamwold. By Dare Devil 2.09, Trotter.

A great show horse, for which Thos. W. Lawson paid C. J. Hamlin $50,000; by Mambrino King, trotter, a great producer of speed and unbeaten in the show ring.

Dam Princess in Red, by the great Red Wilkes 1749, probably the most desirable and rugged son of George Wilkes, being the sire of the dam of The Harvester, 2.01. Princess in Red is also the dam of Clay Wilkes, 2.20¾, sister to Princess Wilkes, 2.14¼.

WILKENS C. is large and handsome, with lots of bone and finish, and is quiet. Terms are suitable to the farmer.

JOSIAS PRICE,
Chestertown R. R. No. 4.
Telephone 245—5. mar13 tf

A Great Satisfaction

to get what you want, when you want it and to know it is Right.

Men's and Boys' New Spring Styles

Top Coats
Suits
Hats
Shoes
Furnishings

in every size for Men and Boys, Young Men's and Little Boys, 2½ years to 50 inch chest.

Special Sale 150 Suits

We closed out for cash 150 Heavy and Medium Weight Suits that are in our Clean-up Sale at

$6 and $7.50

Every size among them, 34 to 42 chest, for Men and Young Men.

Mullin's Big Home Store
6th and Market

"Kent News" $1 per year.

Public Sale of Personal Property

I WILL OFFER FOR SALE ON

Saturday, March 20, 1915

AT TWO O'CLOCK P. M.,

the personal property of the late Richard A. Gray, consisting of Household Furniture, Carpenter's Tools and Garden Implements, at his home on the road from McGinnes' Corner to Deep Landing, in Queen Anne's county.

TERMS CASH.
mar13-2t MRS. F. N. SHEPPARD.

Private Sale of Native Mules

I will sell at private sale 20 HEAD NATIVE MULES.

Four and Five years old, one pair coming three years

These mules were raised right here in Kent county. Fourteen of them are by Harrison Massey's Jack at Church Hill. They are well matched in color, size and action. They are a fine lot of toppy mules.

TERMS.—A note for nine months, with interest from date, will be accepted.

J. WALTER SKIRVEN & CO.
Feb. 27 1915—ts.

THE THIRD LARGE SALE OF THE SEASON

—OF—

175 HEAD OF STOCK

I will sell at public auction at my stables in Galena, Maryland,

Tuesesday, MARCH 16th, 1915

Beginning promptly at 10.30 A. M. without reserve, rain or shine,

60 HEAD

Horses, Mules and Mares

I have the nicest bunch of large blocky mares I ever sold at one sale, weighing from 1,000 to 1,250 lbs. each.

Have also 8 pairs of nice young sound Mules, and Horses of every size and description. Will not mention any of this stock, but come and look for yourself and be convinced; see if you ever saw such a nice bunch of brood and work mares, the kind to raise good colts from.

Nice Pony, Cart and Harness, quiet for children, 6 years old.

30 Head of Cattle

Part of them are good straight Cows, few of them have calves by side, and a few nice Heifers, springing with first calf.

I will tell you as near as I can about both my horses and cattle, and if I misrepresent any of them, bring them back and get your money back. I don't want any man to buy what is no good to him.

100 Shotes and Pigs

from 20 to 50 lbs. Make special mention of seven Registered Berkshire Pigs, 4 Boars and 3 Sows, the prettiest you ever saw, with papers.

Three Sets SINGLE HARNESS, few Bridles and Blankets.

Will sell anything and any kind of stock for you on commission.

Will begin sale promptly at 10.30 A. M., rain or shine.

Will meet all trains at Lambson's Station.

Bring your cash and you will save 20 per cent. by buying here.

TERMS CASH—No notes.

S. G. CALDWELL, Owner.
Fifty cents charged on all horses left over night.

SHERIFF'S SALE

—OF VALUABLE—

PERSONALTY

UNDER and by virtue of a writ of Fieri Facias issued out of the Circuit Court for Kent county, State of Maryland, on a judgment at the suit of Sarah E. Simpson vs. Clifton Spry, against the goods and chattels, lands and tenements of the said Clifton Spry, I have seized and taken in execution all the right, title, interest and estate of the said Clifton Spry, both in law and in Equity in and to all the following described property:

6 Head Horses & Colts

One Pair of Mules

3 Cows with Calves

One Steel Roller, 1 Dearborn, 2 Ladders, 1 set Carriage Harness, 6 Collars, Mower, lot of Plow Harness, 1 set Double Harness, Stable Blankets, 1 set Springs, 1 new Reaper, 3 Spindle Buggy, 1 Grindstone, 1 Carrage Pole, 1 set Wagon springs, 1 4-horse Tree, Log Chain, 3 Shovels, 1 Carriage Umbrella, Corn Planter, Scythe, 1 top Buggy, 2 Blocks, Tomato Rigging, 1 Acme Harrow, drill, Garden Plow, 5 Pitchforks, Farm Wagon and Harness, Wagon body, Corn Crusher, 200 bundles of blades.

5 HOGS, 4 SHOTES

200 Bushels of CORN, more of less.

One half interest in 35 acres of growing wheat, more or less.

And I hereby give notice that on

Thursday, March 25th,

at 10.30 o'clock A. M. on the Spry Farm on the road from Chestertown to Millington, whereon Clifton Spry now resides, I will offer said personal property so seized and taken in execution to the highest bidder for cash.

WM. E. BROWN, SHERIFF.
JOHN T. JESTER, Auct. ml3-ts

NOTICE TO CREDITORS.

Notice is hereby given that the subscriber has obtained from the Orphans' Court of Kent county letters testamentary on the estate in Kent county, Maryland, of

MARY F. HURLOCK,

late of Kent county, Maryland, deceased.

All persons having claims against deceased are hereby warned to exhibit the same, with the proper vouchers thereof, to the undersigned, on or before the 13th day September, 1915, otherwise they may be excluded by law from all benefits of said estate. All indebted to said estate are requested to make immediate payment to the subscriber.

Given under my hand and seal this 9th day of March, 1915.

WILLIAM S. HURLOCK, Executor.
mar13-4t

FREE!

WE give useful premiums with all orders. Prices are rock bottom. Ducks, Rocks and Leghorns. S. C. W. Leghorns: Eggs, $5 per 100; Chicks, $10 per 100. All good stock—no culls. Save money by ordering from us. 100 per ct. fertility guaranteed. Write for price and premium list.

Caw-Law Poultry Farm, Inc., Rosedale Md.
Address all communications to City Office, Dep't E.
101 W. BALTIMORE STREET, Baltimore, Md.

Advertise in the "NEWS."

Executor's Sale OF VALUABLE Real Estate

UNDER and by virtue of an order of the Orphans' Court for Kent county, Maryland, and the authority contained in the last will and testament of Thomas Rigby, late of Kent county, Maryland, deceased, the undersigned, as such executor, will offer at public sale in front of the Court House Door in Chestertown, Kent county, Maryland, on

Tuesday, March 23d, 1915

between the hours of 11 A. M. and 12 o'clock noon, all the right, title and interest of the late Thomas Rigby, in and to

ALL THAT LOT

OR THOSE LOTS, on the east side of Prospect street, in Chestertown, Maryland, and having a frontage of about 60 feet on said Prospect street and an even depth of about 120 feet back in an easterly direction to the land of Caroline L. Hynson. This property is located opposite the public school on Prospect street, and would make a profitable investment.

The improvements consist of a

Three-Room Dwelling

Summer Kitchen, Wood House and Barn. There is also a well, some grapes and other fruits.

TERMS OF SALE.—$100 00 cash, balance to be paid in two installments of equal amounts in one and two years respectfully from day of sale, or all cash, at the option of the purchaser; and all deferred payments to bear interest from day of sale. All title papers to be at the expense of the purchaser or purchasers.

SIDNEY P. TOWNSHEND, Executor.
JOHN H. GREENWOOD, Auct'r. feb27-ts

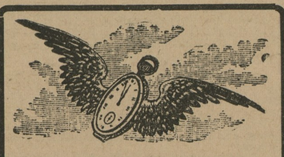

We are asking your opinion

on a lot of newly arrived JEWELRY. Will it be favorable? We think so, and this is why we think so. Because we've been careful to choose nothing but the very newest and brightest ideas. Some lines are exclusive.

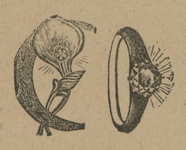

They are here for you to look at—that's your privilege.

They are here for you to buy—that's your opinion.

Rote's Jewelry Store
Phone 98-M
Chestertown, - Maryland

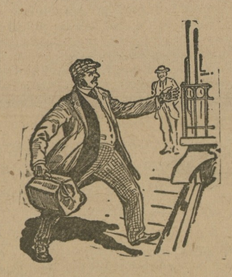

Anxious Moments

IF you are carrying an unreliable timepiece you are the prey of anxious moments.

You have to continually allow a "watch-may - not - be - right" margin.

Some day it will cost you a whole lot more than the $25.00 we ask for a splendid up-to-date dependable watch. We give a choice of three sizes and furnish a filled gold case with a 17 jeweled Elgin movement.

Other Elgin Watches $5 00 and up.

J. S. Kreeger
Jeweler and Optometrist
Phone 53-J Chestertown, Md.

CHESTNUT POSTS.

Extra Large Chestnut Posts for sale ten cents apiece.

S. C. SKINNER,
Perkins Hill Farm,
Kennedyville, Md.
f20-tf

For Sale:

I AM in a position to offer a farm of 308 Acres, excellent loam soil, running stream of water in each field, about 270 acres tillable, balance in valuable woodland. Situated in one of the most desirable sections of Kent county. The buildings could not be replaced for $10,000. This can be bought for $16,000, but I think it is cheap at $20,000. When you know more about this farm you will be more desirous to invest in it.

J. Waters Russell
Real Estate Broker,
CHESTERTOWN, - - MARYLAND

JUST COME TO TOWN—Columbia Graphophones and Records. You can find us at Newnam's Music Store. Phone 224.

POLITICAL CARD.

I take this method of announcing my candidacy for Sheriff of Kent county subject to the will of the Democratic voters as expressed at the Primaries. I promise faithful service.

J. THOMAS HADAWAY,
j24-4t Broad Neck.

TOWN COMMISSIONER.

I desire to notify the voters of Chestertown that I am a candidate for Town Commissioner, and if elected will endeavor to do my whole duty.

mar6-tf ROBERT MOFFETT.

OLIN B. STAFFORD
CHESTERTOWN, MD.

Fire, Life and Health Insurance.

We represent some of the Strongest Insurance Companies in the World. Give us some of your business. Write or call and see us. jan30-y

HOGS FOR SALE.

Why pay fancy prices for imported hogs, when I have some nice hogs bred in Harford county. Father and mother both registered. Stock from L. B. Silver Co. Guaranteed to be O. I. C. stock. $12 and $15 each.

GEORGE W. EVANS,
feb6 tf Aberdeen, Md.

Garden and Flower } **SEEDS**

All New Stock—Just Received

ONION SETS, white and yellow, quart.....10c
PEAS, quart.....20c

Make your CHICKENS fat and healthy. Feed your chickens with all grain feed! Best Fine Chick and Scratch Feed, 3c lb.; $2.75 per hundred pounds.

Dr. Hess and Clark's POULTRY PANACEA is a splendid tonic. Guaranteed to give absolute satisfaction.

Groceries, Notions, Shoes and Hay

Swift's Premium Hams, lb..22c
Swift's Pure Lard, lb.....15c
Special Prices on SHOES to close out old stock.

SUGAR, - - 6½c lb

Frank A. Hurlock
Phone 239R (Successor to O. B. Crow)

Have Your New Spring Suit Ready for Easter
Remember, Easter Falls on Sunday, April 4th

VANSANT & NEWSOME

Spring Opening Display

Thursday, Friday, Saturday, March 18, 19, 20

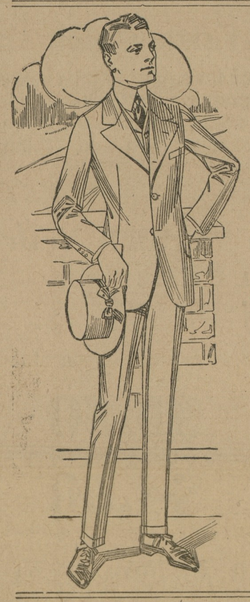

BE one of the well dressed—come here on any of the above Opening Days, and be assured that your new Spring Suit will be tailored in top-notch style and your individual measurement taken by an expert Cutter and Designer from

The Hopkins Tailoring Co
OF BALTIMORE

who will gladly give you the benefit of his expert advice in aiding you to select the most becoming style from a collection of more than

500 New Spring Patterns

including Nobby Glen Plaids, Cassimeres, Staple and Novelty Worsteds, Plain and Fancy Serges, etc.

You can have your New Spring Suit tailored to your individual measure, and your choice from more than 500 exclusive patterns, and delivered before Easter.

Suits to Measure from $13.50 Up	Coats and Trousers to measure From $12.50 Up	Trousers to Measure from $4.00 Up

Vansant & Newsome
Chestertown, Maryland

WHAT DO YOU THINK ABOUT THIS?

For the next 30 DAYS or until our present stock of articles listed below is exhausted we will sell them at the following prices:

Stock Food Reduced

$3.50 Bucket of International Stock Food at.....$1.75
$3.50 Bucket of Wilbur's Stock Food at.....$1.75
$1.00 Packages of International or Wilbur's Stock or Poultry Food at...50c
50c Packages of International or Wilbur's Stock or Poultry Food at.....25c
25c Packages of International or Wilbur's Stock or Poultry Food at.....12½c

In Our 10c Department You Will Find

25c 6 and 8-qt Grey Agate Pudding and Milk Pans at.....10c
25c 6-qt Grey Agate Sauce Pan...10c
25c 3-qt Blue and White Agate Sauce Pan.....10c
25c Blue and White Agate Basins at.....10c
25c Grey Agate Dish Pan.....10c
25c Steel Skillets.....10c
10c 2-qt. Grey Agate Seamless Cups at.....5c
25c 2 qt. Aluminum Sauce Pan at.....10c
25c 10 qt. 4-Piece Tin Bread Pan at.....10c
25c Painted Foot Tub.....10c
Glass Tumblers that sell elsewhere at 50c, we are offering at...25c doz

These are some of our bargains. Come and see them and make your own selections.

GRAHAM & THOMAS
CHESTERTOWN, - - MARYLAND

©Maryland State Archives, msa_sc6000_15_1-0085.jpg