Special Sale!

25c Ratine, all colors	18½c
10c yard wide Light or Dark Percale	8c
15c Spring Style French Gingham	12c
10c Dress Gingham	7c
Silks, all kinds and colors, from	25c
25c Table Cloth Goods	19c
8c Muslin, yard-wide	5c
7c Simpson's Calico	5c
Ladies' House Dresses	65c
50c Ladies House Dresses	35c
15c Long Cloth	9½c

$8 Ladies' Silk Poplin Dresses, latest styles	$4.75
$5 Ladies Spring Hats, good assortment	2.25
$10 and $12 Ladies' Spring Suits	4.25
Ladies' Slippers and Pumps, from	1.00
White Slippers and Pumps, from	50c

35c Fibre Matting	23c
25c Japanese Matting, by the roll	19c
20c Japanese Matting, by the roll	15c
Chinese Matting	10c
$2.50 9x12 Matting Rugs	$1.75
$1.00 Linoleum	79c
25c Oil Cloth, in yard patterns	17½c

We have decided to open up an installment plan on

FURNITURE

by allowing you to pay $1.00 down and 50c for every week following.

$30.00 Buffets	$22.00
$40.00 Parlot Suit, 3 pieces	29.50
$30.00 Bed Room Suit	22.00
$20.00 Bed Room Suit	12.00
$8.00 Felt Mattress	4.50
$5.00 Husk Mattress	2.75
$2.50 10-piece Toilet Set	1.95
Iron Bedstead, Mattress and Spring	5.00

Just received a carload of JARS and have no room to store them.

Must Dispose of Few Carriages at Cost Price

$90 Carriage, leather top, covered bows, guaranteed to run 12 months, for . . . $75.00

$80.00 Carriage, will sell for	$65.00
$15.00 Set Carriage Harness	12.00
$15.00 Set Double Wagon Harness	11.50

Have Nice Line of Men's and Young Men's Spring Suits, Shoes, Slippers, Hats and Caps.

Come down and get the first pick and will guarantee you satisfaction.

Specials For Every Day

AND

1c Above Market Price for Eggs

All Kinds of Maine Grown Seed Potatoes, per bag	$2.25
Coffee, per pound	11½c
Sugar, per pound	6c
10c Evaporated Peaches	6½c
12c Can Salmon	9c
25c Package Postum	19c
25c Bottle White Oil Liniment	19c
4 Pair Cotton Gloves	25c
Crisco, per can	19c
Oil, per gallon	10c
3 Packages Seed	5c
Oatmeal, per pound	3c
Ostrich Stove Polish	3c
Celluloid Starch	3c
Tea, per package	3c
Sweetheart Soap	3c
Cleanser	3c

A. COHEN

Sells It for Less and Pays More for Produce

Sandy Bottom Departmemt Store

Look! Look!

LET BAKER paint your Motor Car and Porch Rockers now while you can't use them.

Give the paint the balance of the winter to dry and harden in.

Save a month's storage bill.

I use Valentine's Varnishes and Superfine Colors, the best and highest priced.

M. ELWOOD BAKER,
Shop Foot Mill St. CHESTERTOWN, MD

Bolgiano's "Greater Baltimore" Tomato

Just Doubles The Yield

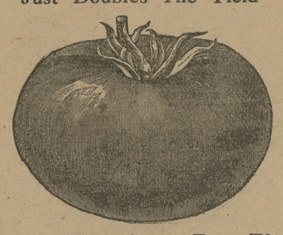

Better Than Stone Ever Was

Bolgiano's "Greater Baltimore" Tomato just doubles the yield of many of the best Canning Tomatoes you have ever grown. Smooth, well-formed and deep from stem to blossom. Ripens evenly to the stem and is entirely free from ridges, cracks and blight. Unrivalled shipper, due to its solidity and firmness. Fruits in large clusters at every second joint. Joints are short and sturdy. Vigorous, compact, healthy vines. Brilliant red color, one of the handsomest tomatoes you have ever seen.

THE NEW STANDARD

"Its largely the EARLINESS and UNIFORMITY with which the plants bear a LARGE NUMBER of LARGE, SMOOTH FRUIT throughout the ripening season, that makes Bolgiano's 'Greater Baltimore' superior to Stone which has been the Standard canning variety for many years."

"During our Picking Season from July 25th to October 1st, Bolgiano's 'Greater Baltimore' yielded nearly 22 Tons Per Acre.
PROF. J. G. BOYLE,
Dept. Hort. Purdue University.
Lafayette, Indiana.

TREMENDOUS CROPS YEAR AFTER YEAR

---1913---

T. A. SNYDER PRESERVING CO., Chicago, writes: "Enter our order for Thousand (1,000) pounds 'Greater Baltimore' Tomato Seed. Bolgiano's 'Greater Baltimore' produced the largest, the most Tremendous Tomato Crop we have ever had in our lives at Fairmount, Marion and Tipton, Indiana."

---1914---

T. A. SNYDER PRESERVING CO., Chicago, writes: "We have been so busy with our Big Tomato Crops, we have neglected writing you in regard to Thousand Pound Bolgiano's 'Greater Baltimore' Seed for our 1915 crops.

"We feel satisfied you are going to have a lot of good-sized orders this year from the canners of Indiana, because they have seen our fields of 'Greater Baltimore' growing."

TWO TONS PER ACRE MORE

On January 30th, Mr. Wm. B. Plummer, of Kent Co., Md., writes as follows: "I have planted many varieties of Tomatoes, but have not found any other to do as well for me as the 'Greater Baltimore.' The past season we gathered over two tons per acre more than any other varieties. It is one of the best varieties that can be planted for canning purposes on account of firmness, standing drouth or wet weather. They are the first to ripen and continue firm and good-sized until frost."

ORDER NOW---SUPPLY LIMITED

If your dealer can not supply you with Bolgiano's "Greater Baltimore" Tomato Seed---Drop us a postal and we will write you where you can get your supply.

Pkt. 10c. ½ oz. 20c, oz. 35c, 2 ozs. 60c, ¼ lb. $1.00, lb. $3.50 postpaid.

LARGE 1915 CATALOGUE FREE

If you have not received your copy of Bolgiano's Beautifully Illustrated 1915 Catalogue---Drop us a postal and we will mail you a copy at once. We also issue a 24 page 1915 Poultry Catalogue full of valuable information for the farmer and Poultryman---It's free---Send for a copy.

J. Bolgiano & Son,
Founded 1818.
Almost 100 years selling "Big Crop" Seeds.
Baltimore, • Md.

Condensed Statement

SHOWING THE CONDITION OF THE

Mutual Fire Insurance Company

of Kent County, Chestertown, Maryland, December 31st, 1914.

ASSETS.

Total income during the year		$18,463 00
Total disbursements during the year		13,902 14
Real estate owned by company	$11,503 29	
Mortgage loans on real estate	1,350 00	
Loans secured by collateral	71,460 00	
Cash in office and in banks and trust companies	4,931 08	
Total admitted assets		89,244 37

LIABILITIES.

Amount at risk in United States December 31, 1914	$2,073,775 25	
Risks written in Maryland during 1914	2,073,775 25	
Premiums on Maryland business in 1914	12,793 71	
Losses paid in Maryland in 1914	5,914 60	

STATE OF MARYLAND,
OFFICE OF THE STATE INSURANCE DEPARTMENT.
BALTIMORE, MD., March 16, 1915.

I Hereby Certify, That the above is a true abstract taken from the Annual Statement of the Mutual Fire Insurance Company of Kent county, Chestertown, Md., for the year ending Dec. 31, 1914, now on file in this Department.

WM. MASON SHEHAN,
Insurance Commissioner.
mar27-3t

Stam Drug Co.

PURE DRUGS.
PROMPT SERVICE.
Particular Care in Prescription Dispen'g.

Graduate Pharmacist in charge at all times

Stam Drug Co.

CHESTERTOWN, : MD

OLIN B. STAFFORD

CHESTERTOWN, MD.

Fire, Life and Health Insurance.

We represent some of the Strongest Insurance Companies in the World. Give us some of your business. Write or call and see us. jan30-y

HOG LOST.

MALE HOG, Black Poland China, weighing about 150 lbs. His ears hang well down over his eyes with four white feet and a white tip on the end of his tail. Any one finding this hog please drop me a card. Reward.

L. J. DILL,
mar13-2t Still Pond, Md.

BETTERTON

Quite a number of our men, attended the shoot at Galena Wednesday.

A Landscape Gardner has been engaged by Mr. Harris Crew to beautify his lawn.

Rev. W. Clifton Owens has returned to his pastoral charge in Washington, D. C., after spending the week with his parents, Mr. and Mrs. G. W. Owens.

Mr. and Mrs. Charles Gooding and Marie Biddle, of Wilmington, Del., were guests over Sunday of Capt. and Mrs. Horace F. Brice.

Master Harold Crew, son of Mr. and Mrs. W. A. Crew has been quite sick with la grippe.

Miss Myrtle Tull and Miss Mabel Raisin, of Baltimore, spent the week-end with their parents here.

Miss Irene Crownhart has returned to her home here after spending the winter in Baltimore with her sister, Mrs. Howard Leigh.

Mr. Ewell Wilmer, who was threatened with appendicitis has gotten better, Dr. Nurkin succeeded in scattering the inflammation.

Mr. and Mrs. G. W. Owens entertained a number of their friends on the evening of St. Patrick's day.

Miss Myrtle Smith has returned to her home after spending the winter in the Bushkill mountains of Pennsylvinia.

MILLINGTON

The following are the averages of the pupils in Millington High School who made 70 per cent or over in the February test:

Tenth Grade—Mary Feddeman, 92; Mary Numbers, 88; George Tonkin, 79;

Ninth Grade—Marguerite Ahern, 91; Julia King, 91; Florence Comegys, 90; Susie Jones, 86; Ethel Burris, 85; Elizabeth Woodall, 78.

Eight Grade—Anna Stevens, 91; Stella Moffett, 91; William Faulkner, 89; Florence Freeman, 80; Albert Godwin, 71.

Seventh Grade—Richard Feddeman, 95; Anna Dudley, 95; Hiram Walls, 80; Leona Rolph, 80.

Sixth Grade—Mary Stevens, 94; Victor Stevens, 90; Julia Power, 90; Mary Hurlock, 89; Rodney Dixon, 87; Ennis Walls, 87; William Vansant, 87; Charles Benton, 87; Earl Dixon, 84; Mildred Clark, 80; Wavia Robinson, 73.

Fifth Grade—Pearl Curlett, 93; Elizabeth Bottomley, 91; Charles Harris, 90; Edward Vansant, 90; Ada Rolph, 88; Raymond Anthony, 87; Lewis Harris, 81.

Fourth Grade—Thomas Jacobs, 97; Katherine Dudley, 97; Cecelia Hollins, 94; William Feddeman, 92; Margaret Power, 90; Hilda Nickerson, 88; Willie Benton, 88; Beatrice Hollins, 88; Mary Power, 86; James Spear, 86; George Curlett, 85; Henry Walls, 83; Robert Rolph, 83; Charles Comegys, 81.

Third Grade—Ethel Jones, 98; Marie Higman, 96; Hilda Anthony, 95; Warren Belle Harris, 82; Bernard Harris, 72.

Second Grade—Alice Higman, 98; Elizabeth Stevens, 97; Chester Gove, 93; Virginia Anthony, 91; Dora Hopkins, 89; Edgar Gove, 82; Bradford Dudley, 77; Anna Clough, 77; Kathleen Lee, 73; Doris Shahan, 72.

First Grade—Anna Jones, 98; Ethel Curlett, 98; Helen Tyler, 95; Dorothy Anthony, 95; Mary Hall, 94; Richard Comegys, 93; Mildred Taylor, 92; Hazel Townsend, 90; William Curlett, 89; Franklin Leager, 87; Eldwood Rolph, 82; Hilda Lee, 76; Roland Porter, 71.

Primer Class—Olivia Stevens, 97; Thomas Stevens, 94; Elizabetn Walls, 93; Louise Shahan, 86; Carlton Wallen, 81; Marie Poore, 75.

The Declamation Contest, which was held in the Millington High School building on Tuesday afternoon, March 9th, was very interesting and entertaining. The judges were Mrs. J. P. Ahern, Mrs. F. S. Bottomly and Mrs. J. L. Smith. The decision made was as follows: High school section, winner, Mary E. Numbers; Intermediate section, winner, Thomas Jacobs; Primary section, winner, Richard Comegys. Florence Comegys, Anna Dudley, Katherine Dudley, Pearl Curlett, Anna Belle Harris and Ethel Jones deserve honorable mention. Marguerit Ahern, Mary Numbers and Clifton Clark sang a trio, "Evening Bells."

"Last Night" was rendered by Anna Stevens, Susie Jones, Marguerit Ahern, Mary Numbers and Clifton Clark.

There were other interesting numbers on the program.

GOOD SCHOOLS

CHESTERTOWN, MD., March 9, 1915.

MESSRS. EDITORS:—Now, when we come to look and think, we find very few towns on the Eastern Shore that have improved more than Chestertown. Many nice buildings and residences, fine churches, with good congregations; with one of the finest public schools in this State, well managed, and it can be said that they have the best corps of teachers, not to be excelled by any schools in the State; good order, good management, and one of the best buildings in the town. How often are people complaining! When the present house was built people said it would be too large, now to-day it is hardly half large enough. It is really one of the most beautiful places, there between the two churches, and its good situation no doubt helps to encourage the young. Now I understand they intend to build a new house up near the college, which is one of the prettiest places in the State—everything kept in order and managed as well as any college we know of.

Now, with all these things that the town has, suppose they, with all their advantages, try to help our country brothers, as we all know they are not well off so far as school buildings are concerned. Many of their school houses are old and in bad condition, and one in particular I remember that is old and very badly situated; it should never have been put there. Let our people here encourage our country brothers. He may have been given a hard rub to get what his people wanted, but he succeeded. Now it is up to them to arrange their school house matters so it will be a benefit to the people of the respective communities. Let the town people think what a great advantage they have, not only in educational ways but also on the Sabbath. Our country brother has to hitch up his horse and go in stormy weather three or four miles to church. Now that our country brothers help to pay for our buildings let us help and advise them what is best to do. Furthermore, I say this, there is no comparison between Washington College and St. John's so far as the management and keeping of the grounds is concerned, and I think the State gives more to the latter than to the former.

It has been said educate the children, and some have advocated a compulsory law. I should not wonder if it was not right. I say this, woe to the man or men that undertakes to keep our children from being educated, or who undertakes to run counter to our primary system, or who opposes the advancement and progress of this system. With a thorough educational class, our liberties and our peace and happiness is safer.

FRANKLIN.

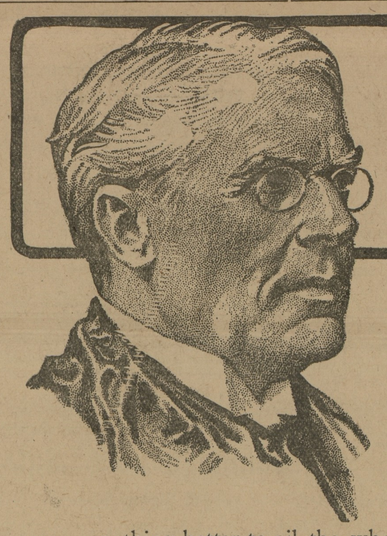

"The Thinkers of the Country Are the Tobacco Chewers"—

said one of the greatest thinkers this country ever produced.

Says the Judge:

"My brain grasps the points of a case more easily when I'm chewing PICNIC TWIST. I suppose it's because of the gentle stimulation that PICNIC TWIST gives without the after effects of "strong" tobacco.

"Have you ever noticed how many great jurists chew? Well, there's nothing better to oil the wheels of justice than PICNIC TWIST."

Have you ever wished for a tobacco that you could *keep on* chewing without feeling that you were *over-chewing?*

For a long time you've really been looking for PICNIC TWIST, with its lasting sweet taste, and true tobacco satisfaction with no "come-back."

Compare PICNIC TWIST in taste, looks, convenience or any other way, with any dark "heavy" tobacco. Then you'll know the advantage of chewing the light, mild, mellow part of the leaf, the only kind that goes into PICNIC TWIST.

There are few better preservatives of the teeth than PICNIC TWIST.

PIC NIC TWIST

CHEWING TOBACCO

"The Thinkers of the Country Are the Tobacco Chewers"

It comes, also, in economical, freshness-preserving drums of 11 twists for 50c.

Liggett & Myers Tobacco Co.

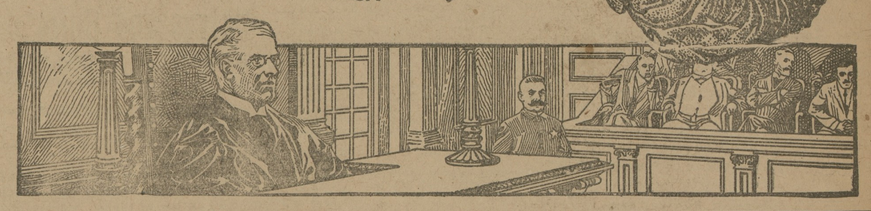

New Ice-Cream Parlor

Cross St., Chestertown

This is our second season in the elegant big store room in the new Culp Building on Cross Street between Fowler's Paint Store and Kreegers' Jewelry Store.

Ice-Cream Parlors

Our Ices Cannot Be Surpassed

Our many customers are our advertisement. We take this occasion to thank the public for their patronage. Try an order and be convinced for yourself. We are prepared to serve the public, including Churches, Lodges, &c., with ices of all kinds in any quantity upon reasonable notice.

MRS. J. CORDRAY LOUD.

Wood's Productive Seed Corns.

We offer all the best prize-winning and profit-making varieties. The high price at which corn is selling should encourage increased acreage and the planting of improved varieties of seed corn everywhere.

Wood's Descriptive Catalog gives full descriptions and information about all the best and most improved varieties, telling what to plant to make largest and most profitable crops.

We are also headquarters for Millets, Sorghums, Cow Peas, Soja Beans, Sudan & Rhodes Grass, and all Seasonable Seeds.

Write for Catalog and prices of any seeds required.

T. W. WOOD & SONS,
SEEDSMEN, - Richmond, Va.

ROMAN AUTO CO.

We've Moved

To our new six-story concrete building. The finest, largest and best appointed used auto show rooms in the United States.

203-205 N. Broad St.

We have 1000 cars on our 6 immense floors. Every make in 1915, 1914, 1913 models, roadsters, touring cars and runabouts. Also trucks and delivery wagons.

$150 to $1000

Send for our new illustrated booklet containing prices on all cars and road instructions.

ROMAN AUTO CO. Inc.
203-205 N. Br[illegible]
PHILADELP[illegible]

Late Popular Music 9c A COPY

Folks outside of Baltimore add 1c a copy for postage

I Want to Linger
Song of the Ages
The Frisco Caberet
Mississippi Caberet
When You're a Long way From Home
Come Back to Me (best ballad pub.)
Sing Me the Rosary
Tip Top Tipperary Mary
You're More than the World to Me
What did Romeo say to Juliet
I hear You calling Me Tenn.
One Wonderful Night
Chinatown, My Chinatown
I had a Gal I had a Pal
Ballin the Jack
He's a Rag Picker
Back to the Carolina You Love
In the Valley of the Moon
Poor Pauline (movie song)
Lets Fill the Oaken Bucket with Love
In the Candle Light
Mary Pickford, the Darling of them All
Buy a Bale of Cotton for Me
Turn the hands back, Father Time
San Francisco (Pan American song)
At the Garbage Gentleman's Ball
In the Heart of a City, etc.
You are the Rose of My Heart
At the Ball, That's All
That Wonderful Dengoza Strain
I Want to Go Back to Michigan
Stay Down Here Where You Belong
Along Came Ruth
My Croony Melody
Follow the Crowd
War in Snyder's Grocery Shop
The Land of My Best Girl
At the Bankrupt's Ball
When Mary Lands in Maryland
Cherie
I Wonder Who's Next in Your Head
Roll Along, Harvest Moon

We sell everything popular 9c a copy. Can't list them all here. Send in your order and fill it if published.

It's a Long Way to Tipperary—Our price only 22c postpaid
All Music from Musical Comedies—Our price only 26c postpaid

FREE Send for List K—contains all the Latest Songs, Trots, Marches, Tangos, etc. Also ask for CLASSICAL MUSIC LIST. We save you money on them all everytime.

To anyone sending us the names of at leaat ten *different* musical families, we will send them a lot of nice music FREE.

POPULAR MUSIC SHOP
663 W. Baltimore St. BALTIMORE, MD.

CASTORIA

for Infants and Children.

Castoria is a harmless substitute for Castor Oil, Paregoric, Drops and Soothing Syrups. It is pleasant. It contains neither Opium, Morphine nor other Narcotic substance. It destroys Worms and allays Feverishness. It relieves Constipation, Wind Colic, all Teething Troubles and Diarrhœa. It regulates the Stomach and Bowels, giving healthy and natural sleep. The Children's Panacea—The Mother's Friend.

The Kind You Have Always Bought
Bears the Signature of
Chas. H. Fletcher.
In Use For Over 30 Years.
THE CENTAUR COMPANY, NEW YORK CITY

Advertise In The NEWS.

©Maryland State Archives, msa_sc6000_15_1-0100.jpg