A GOOD, OLD FRIEND

"Why I used to take Dr. Bull's when I was a girl 60 years ago."

Dr. Bull's Cough Syrup is still the mother's favorite for colds, croup, whooping cough and bronchitis. It is quick and sure to cure man, woman or child.

"I have been using the famous

Dr. Bull's Cough Syrup

for myself and family for 10 years. My husband's mother and grandmother also have used it for a period of 35 years; all have found it to be the best remedy for cough, cold and other ailments, for which we highly recommend it." Mrs. Walter J. Lister, 938 30th St., Milwaukee, Wis.

Trial Bottle Free.

We have absolute confidence in Dr. Bull's Cough Syrup and to convince you that it will cure, we will send a trial bottle free to all who write us and mention this paper. A. C. MEYER & CO., Baltimore, Md.

DON'T BUY A SUBSTITUTE.—It has little or no good in it, being cheaply put up to pay the trader a big profit. Get Dr. Bull's Cough Syrup. It has merit, is a regular doctor's prescription and safe. Insist on having it. Price 25c., 50c. and $1.00

Spring Opening

of Wearing Apparel

For Men, Women and Children

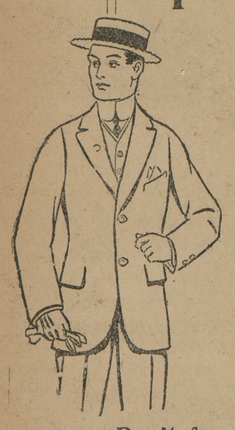

Such as Ladies' Skirts, Waists, Dresses, Muslin Underwear, etc., Men's and Boys' Suits, Pants, Hats, Underwear, etc., and Children's Dresses of all kinds.

SPECIAL

NEW CREPE DE CHENE WAISTS, values up to $3.00. ... **$1.98**

LADIES' and CHILDREN'S TRIMMED HATS from

$1.00

and upwards.
All the latest styles

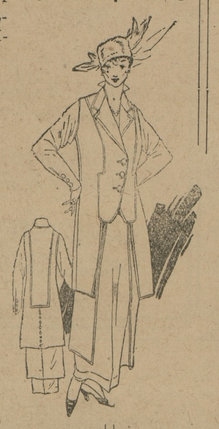

Don't forget our

Tailoring Department

before you get your new SPRING SUIT

We will gladly show you our NEW STYLES and SAMPLES.

H. SACHS & SON

Toulson Building - CHESTERTOWN, MD.

Nation-wide Special Sale

HOTEL STYLE

OSTERMOOR

Full Size—6 ft. 3 in. x 4 ft. 6 in.

Regular $23.50 All built (not stuffed) layer-wise, in the Ostermoor way, and are much better even than the regular Ostermoor Mattress. Weighs 50 pounes, 3 pounds more than regular, and are even more luxuriantly comfortable. Coverings are the most expensive. Tickings made, both Dust-Proof Satin Finish and French Mercerized Art Twill. One of the biggest opportunities ever offered our customers.

Sale Price $16.50

JOHN BARTLEY

CHESTERTOWN, - - MARYLAND

MANY have found that as a place to save as well as to borrow, the Kent Building & Loan Company has been their BEST FRIEND. The opportunity is now open to you.

The 29th Series of Stock begins January 4th, 1915. 25 cents per share each week.

Kent Building and Loan Co.

Meets at Court House Monday Evening, 7.30 to 8.30

"The Treatment You Finally Take!"

OLD DR. THEEL'S
1719 Spring Garden St.
PHIL'A., PA. Only one guarantees you results in a week not secured elsewhere in a year! Specially LOST VITALITY, IMPOTENCY, YOUTHFUL ERRORS, VARICOCELE (no cutting), Epilepsy (Fits), Infections over for life in 10 days! Skin, Bladder & Kidney Diseases. Most remarkable results in "BLOOD POISON" for over 40 years (no deadly after-effects from Mercury or Arsenic). Worst cases solicited. After all new and old methods fail, my own original method, after 50 years study & experience remains the "last hope!" A Man Making, Home-Making Treatment! The Quickest, Safest & Cheapest for Results. DON'T SPECULATE WITH HEALTH!—Take a "treatment" you have heard of all your life. Get Book "Truth." It's the only dependable guide for Ailing Men. Testimonials & advice, all free. Avoid cheap treatment, it's worthless. Hours: 9-4, 6-9, Sun. 9-2. Success by Mail. Nearly 200,000 restored in 50 years practice

1865 50 yrs 1915

I GOT CURED! Ad. Schetzer says under oath: German Treatment cured me after I used mercurial & other drugs, also latest 606 injection treatment that nearly killed me. A total wreck uncle Fred took me to Dr. Theel who cured him from the worst kind of Specific Blood Poison, General Weakness & Losses 32 years ago. Sufferers from Special & Chronic ailments, Drains, Lost Vigor, Broken-down & Unhappines, Robbed & Fleeced, like I was, send for Old Dr. Theel's new book. A revelation to suffering Young & Old, Men & Women.

Percherons!

ELDORADO {(No. 72686) 1650 lbs. Black.

COSA {(No. 42290) 1750 lbs. Chestnut Bay.

These fine Percheron Stallions' services will be offered the farmers of Kent this season, beginning March 20th. The future prospects are for the heavy horse entirely. Better let us have your mares and raise colts that will be in demand. We solicit inquiries and would be much pleased to send them to be looked over.

$20 to insure a colt.

Mares with dead foal will be given return privilege. For particulars

Phone 305—31. A. E. NICHOLSON, Regarding Eldorado, Worton, Md.
Phone 247—2. LEWIN U. SKIRVEN, Regarding Cosa, Chestertown, Md.

mh13-2t

Wilkins C., 44431

Bred at Lawson's Stock Farm, Dreamwold. By Dare Devil 2.09, Trotter.

A great show horse, for which Thos. W. Lawson paid C. J. Hamlin $50,000; by Mambrino King, trotter, a great producer of speed and unbeaten in the show ring.

Dam Princess in Red, by the great Red Wilkes 1749, probably the most desirable and rugged son of George Wilkes, being the sire of the dam of The Harvester, 2.01. Princess in Red is also the dam of Clay Wilkes, 2.20¼, sister to Princess Wilkes, 2.14¼.

WILKENS C. is large and handsome, with lots of bone and finish, and is quiet. Terms are suitable to the farmer.

JOSIAS PRICE, Chestertown R. R. No. 4.
Telephone 820—F5. mar13 tf

"Kent News" $1 per year.

INTERESTING CONTEST

Declaimers From All Parts Of Kent Meet in a Friendly Contest in Chestertown High School

The first declamation contest was held in Chestertown High School Friday night before a fine audience. Twenty or more schools throughout Kent had representatives present each of whom had won the local contest in their respective school.

The judges were: Mr. Norman Jefferson, Mrs. Charles F. Wheatley and Prof. Robert L. Clark.

Those who took part were: Primary Contestants: Mildred Fletcher, Melitota; Howell Crew, Kennedyville; Hilda Chrisfield, Locust Grove; Frances Crew, Lankford; Edna Hackett, Still Pond; Richard Comegys, Millington; Billy Usilton, Chestertown; Avis Richardson, Fairlee; Cathleen Hill, Kennedyville.

Intermediate Contestants: Esther Urie, Chestertown; Jessie Moffett, Rock Hall; Rebecca Brown, Pomona; Edith Crew, Kennedyville; Mildred Newton, Worton; Elizabeth Norris, Lynch; Anna Walter, Still Pond; Stanley Sutton, Flatland; Thomas Jacobs, Millington; Harold Caldwell, Galena; Josephine Kratzer, Pomona.

High Contestants: Evelyn Russell, Chestertown; Mary E. Numbers, Millington; Isabel Jones, Rock Hall; Hazel Rash, Fairlee.

The winners were: High School Contestants, Miss Evelyn Russell, Chestertown, "Regulus To The Romans," first prize; Miss Mary E. Numbers, Millington, "Aunt Katurah's Visit To The City," second prize; Intermediate Contestants, Miss Esther Urie, Chestertown, "Lady Claire," first prize; Miss Jessie Moffett, Rock Hall, "Laska," second prize; Primary Contestants, Miss Mildred Fletcher, Melitota, "Patter Of The Shingle," first prize; Howell Crew, Kennedyville, "Who Stole The Bird's Nests?" second prize.

A $2.50 gold piece was awarded to the winner of the first prize, while a new one dollar bill was given the winner of the second prize.

Down The County News

A Liberty Bell Club has been organized at Gratitude with a number of members.

The Embroidery Club was entertained Monday night by Mrs. Wm. Dempster;

John Usilton, son of Mr. Usilton, of Poole's Island, met with a very painful accident some days ago by running a stick into his face. He was brought to his aunt's, Mrs. Apshley, where he has been under the attention of Dr. Beal.

Mr. George Long and son, of Richmond, Va., will spend the Easter Holidays with her uncle, Mr. W. B. Ashely.

Mrs. Ella Thomas has purchased a beautiful Maxwell automobile from Mr. Sides of Chestertown.

Mr. Heston Urie, of Baltimore, is visiting his sister, Mrs. Barty Carter.

Miss Genieveve Herch is visiting her aunt, Mrs. Ayres.

Mrs. Bertha Littlepage has returned home after visiting her mother.

Mr. and Mrs. Benj Ashsly are moving in the Schwatka house.

Mrs. Jankouski was called to Baltimore Monday because of the sudden death of her nephew, Jas. Kwanski.

Misses Catherine and Frances Davis have been visiting in Baltimore.

Mrs. William Beeman, of Gratitude, has returned from her trip to Youngstown, Ohio.

Mr. Charles L. Miller caught his first shad on Wednesday last.

Captain James Downey is having his skipjack, the "Pirate," cut in half and lengthened.

This oyster season has been one of the most unprofitable seasons on record, both to the tonger and the runner.

CASTORIA

For Infants and Children.

Kind You Have Always Bought

Bears the Signature of Chas. H. Fletcher.

Proposals

SEALED PROPOSALS will be received until 12 M., April 14th, 1915, for the

Erection and Completion of a School Building at hestertown

for the Chestertown High School Commission, in accordance with drawings and specifications as prepared by W. E. Hance, Architect, 204 W. 24th St., Wilmington, Del. Drawings may be seen at the office of County Superintendent Jefferson L. Smyth, or a copy may be obtained by applying to the Architect. A deposit of $10 (payable to W. E. Hance) will be required on all drawings. Same will be refunded to contraetor on return of drawings and specifications.

The committee shall have the right to reject any or all bids.

The Chestertown High School Commission

JEFFERSON L. SMYTH, Sec'y.

"THE MENOMINEE" MOTOR TRUCKS

in all sizes, from a Bakery Truck to Passenger or a Heavy Freighter. All are Shaft Drive—no chains in grit. Ask the man who has a pleasure car if he would have a chain drive. The same principal applies to a truck. Equipments are of the best and guarnteed for one year. It will be to your interest to get in touch with me and get catalogue and information before making your final decision.

P. E. CORKRAN, EASTON, MD.

mar27-1t*

BOAT FOR SALE.

ONE DEAD-RISE BATEAU for sale, 35 feet long and will carry about 5 ton. Will sell cheap. Apply to

C. L. WATKINS, Rock Hall P. O., Md.

mar6 3t

A Message To Women

Those of Middle Age Especially.

When you have found no remedy for the horrors that oppress you during change of life, when through the long hours of the day it seems as though your back would break, when your head aches constantly, you are nervous, depressed and suffer from those dreadful bearing down pains, don't forget that Lydia E. Pinkham's Vegetable Compound is the safest and surest remedy, and has carried hundreds of women safely through this critical period.

Read what these three women say:

From Mrs. Hornung, Buffalo, N. Y.

BUFFALO, N. Y.—"I am writing to let you know how much your medicine has done for me. I failed terribly during the last winter and summer and every one remarked about my appearance. I suffered from a female trouble and always had pains in my back, no appetite and at times was very weak.

"I was visiting at a friend's house one day and she thought I needed Lydia E. Pinkham's Vegetable Compound. I took it and have gained eight pounds, have a good appetite and am feeling better every day. Everybody is asking me what I am doing and I recommend Lydia E. Pinkham's Vegetable Compound. You may publish this letter if you wish and I hope others who have the same complaint will see it and get health from your medicine as I did."—MRS. A. HORNUNG, 91 Stanton St., Buffalo, N. Y.

Made Me Well and Strong.

MACEDON, N.Y.—"I was all run down and very thin in flesh, nervous, no appetite, could not sleep and was weak, and felt badly all the time. The doctors said I had poor blood and what I had was turning to water. I took different medicines which did not help me, but Lydia E. Pinkham's Vegetable Compound made me well and strong, and I am recommending it to my friends."—MRS. FRED CHACE, R. No. 2, Macedon, N.Y.

The Change of Life.

BELTSVILLE, MD.—"By the use of Lydia E. Pinkham's Vegetable Compound I have successfully passed through a most trying time, the Change of Life. I suffered with a weakness, and had to stay in bed three days at a time. Lydia E. Pinkham's Vegetable Compound restored me to perfect health, and I am praising it for the benefit of other women who suffer as I did."—MRS. W. S. DUVALL, Route No. 1, Beltsville, Md.

For 30 years Lydia E. Pinkham's Vegetable Compound has been the standard remedy for female ills. No one sick with woman's ailments does justice to herself if she does not try this famous medicine made from roots and herbs, it has restored so many suffering women to health.

Write to LYDIA E. PINKHAM MEDICINE CO. (CONFIDENTIAL) LYNN, MASS., for advice. Your letter will be opened, read and answered by a woman and held in strict confidence.

LYDIA E. PINKHAM

WHAT DO YOU THINK ABOUT THIS?

For the next 30 DAYS or until our present stock of articles listed below is exhausted we will sell them at the following prices:

Stock Food Reduced

$3.50 Bucket of International Stock Food at $1.75
$3.50 Bucket of Wilbur's Stock Food at..... $1.75
$1.00 Packages of International or Wilbur's Stock or Poultry Food at...50c
50c Packages of International or Wilbur's Stock or Poultry Food at.....25c
25c Packages of International or Wilbur's Stock or Poultry Food at.....12½c

In Our 10c Department You Will Find

25c 6 and 8-qt Grey Agate Pudding and Milk Pans at.....10c
25c 6-qt Grey Agate Sauce Pan...10c
25c 3-qt Blue and White Agate Sauce Pan.....10c
25c Blue and White Agate Basins at.....10c
25c Grey Agate Dish Pan.....10c
25c Steel Skillets.....10c
10c 2-qt. Grey Agate Seamless Cups at.....5c
25c 2 qt. Aluminum Sauce Pan at.....10c
25c 10 qt. 4-Piece Tin Bread Pan at.....10c
25c Painted Foot Tub.....10c
Glass Tumblers that sell elsewhere at 50c, we are offering at...25c doz

These are some of our bargains. Come and see them and make your own selections.

GRAHAM & THOMAS

CHESTERTOWN, - - MARYLAND

Proposals

Sealed proposals will be received until 12 M., April 21, 1915, for the

Erection and Completion of a School Building at Rock Hall

for Rock Hall School Commission, in accordance with drawings and specifications as prepared by W. E. Hance, Architect, 204 W. 24th St., Wilmington, Del.

Drawings may be seen at the office of County Superintendent, Jefferson L. Smyth, or at Marion Miller's, chairman, or a copy may be obtained by applying to the Architect. A deposit of $10 (payable to W. E. Hance) will be required on all drawings. Same will be refunded in full to contractor on return of drawings and specifications. The committee reserve the right to reject any and all bids.

Proposals

Sealed proposals will be received until 12 M., April 21, 1915, for the

Erection and Completion of a School Building at Kennedyville

for Kennedyville School Commission in accordance with drawings and specifications as prepared by W. E. Hance, Architect, 204 W. 24th St., Wilmington, Del.

Drawings may be seen at the office of County Superintendent, Jefferson L. Smyth, or at John Medders, Chairman, or a copy may be obtained by applying to the Architect. A deposit of $10 (payable to W. E. Hance) will be required on all drawings Same will be refunded in full to contractor on return of drawings and specifications. The committee reserve the right to reject any and all bids.

Proposals

Sealed proposals will be received until 12 M., April 21, 1915, for the

Erection and Completion of a School Building at Betterton

for Betterton School Commission, in accordance with drawings and specifications as prepared by W. E. Hance, Architect, 204 W. 24th, St., Wilmington, Del.

Drawings may be seen at the office of County Superintendent, Jefferson L. Smyth, or at Arthur Brice's, Chairman, or a copy may be obtained by applying to the Architect. A deposit of $10 (payable to W. E. Hance) will be required on all drawings. Same will be refunded in full to contractor on return of drawings and specifications. The committee reserve the right to reject any and all bids.

CHICHESTER S PILLS

THE DIAMOND BRAND.
Ladies! Ask your Druggist for Chi-ches-ter s Diamond Brand Pills in Red and Gold metallic boxes, sealed with Blue Ribbon. Take no other. Buy of your Druggist. Ask for CHI-CHES-TER S DIAMOND BRAND PILLS, for 25 years known as Best, Safest, Always Reliable

SOLD BY DRUGGISTS EVERYWHERE

1915 —— —— 1915

R. F. Parks & Son

CHESTERTOWN, MARYLAND

MARCH BARGAINS IN PLENTY

For the SPOT CASH we are offering inducements in White Goods, Wash Silks, Messalines, Voiles, Crepes, Serges, Etc.

Long Cloth

12½c Long Cloth, now **10½c**
15c Long Cloth, now **12½c**
18c Long Cloth, now **16c**
20c Long Cloth, now **18c**

Nainsook

15c Nain Sook, now **12½c**
18c Nain Sook, now **16c**
20c Nain Sook, now **18c**
30c Nain Sook, now **25c**

Voils, Ginghams, Percals

Pretty Voiles

35c Pretty Crepe Finished Voiles, now 25c

Pretty Ginghams

Crepe Finished and Plaids, new and pretty, all you want now for 12½c.

Pretty Percales

200 to 300 yards, desirable styles, worth 12½c, now 10c.

Muslin Sheets and Pillow Cases

In this sale at Special Bargains for the Spot
SPOT CASH ONLY

72½c Now Buys Utica or Piequot Bleeched Sheets, 81x90.
62½c Now Buys Mohawk Bleached Sheets, 81x90.
39c Now Buys Good Sheets, 80x90.
48c Now Buys Good Sheets, 80x90.

Muslins Reduced

This month SPECIAL NET CASH PRICES
(By Net Cash we mean Cash Down.)

90-Inch Mohawk, worth 30c yd, now 25c
90-Inch Piequot, worth 35c yd, now 27½c
36-Inch Hill, worth 10c yard, now 8c.

ALL WINTER GOODS SUCH AS

Blankets, Comforts, Sweaters Underwear

At 25% off for the Spot Cash.

Big lot of Shoes go in this sale at 50c on the dollar.

Neckwear—Beautiful, exclusive styles to suit the most fastideous.

25c and 50c Collar and Cuff Sets, cannot be beaten.

ORDERS NOW TAKEN FOR

Clover, Alsyke, Timothy, Herd Grass

And Other Field Seeds at Lowest Market Prices.

Give us a call before buying.

R. F. PARKS & SON

CHESTERTOWN, MD.

©Maryland State Archives, msa_sc6000_15_1-0104.jpg