Miss Blanche E. Lewis has resigned as teacher of Janvier school to take effect April 15th.

THE Woman's Club will hold a special meeting in the office room of the Imperial Hotel, known now as the "Rest Room," at 2.30 P. M. on Easter Monday, April 5th. At 4 o'clock, tea will be served to all county and town friends who may wish to visit the room. A hearty welcome is extended to all.

THE Stafford blacksmith shop at Pomona has been taken over by Mr. G. Townsend who will conduct the business. Mr. Stafford will go on the road selling oils and grease, etc. Pomona is sorry to lose such a valuable citizen.

THE contract for building a new home on Kent Circle for Mr. G. Frank Clark has been awarded to Mr. George Harry Cannan, contractor and builder. Work will begin at once.

New Spring

Footwear

From $2.50 to $6.00 a Pair

I am showing the latest styles of Men's Shoes and Oxfords. Take a look at my Window Dispiay and be convinced, Then step inside and talk business. I'LL MAKE THE SHOE GAME INTERESTING FOR YOU!

Can furnish Shoes for the whole family at all prices.
Let me show you my line of samples.

Frank A. Hurlock

Phone 239R (Successor to O. B. Crow)

CAMP! CAMP! CAMP!

PHONE 152 + + + PHONE 152

Cooked Ham, sliced, lb	35c
Sliced Bacon, lb	25c
Dried Beef, lb.	40c
Frankfurters, lb	15c

All of these goods are kept in and sold from my SANITARY REFRIGERATOR CASE. This case is something new—the only one in the county. It is worth your while to visit my store and see it.

Specials for This Week:

Rumford Yeast Powder, 3 for	25c
All Shoe Polishes, both black and tan	9c
Regular 10c Toilet Paper	5c

I have in stock about 250 pounds of the very best Dried Peaches and they must be sold; 9c a pound, or three pound for 25c.

Witch Hazel and Sydmore Soap, medicated, 3 for..... 19c

Bring Your Butter and Eggs To Us.

Camp! Camp! Camp!

Personal and Social

Senator W. W. Beck is expected home from the exposition this week.

Dr. Horace W. Nicholson, of Salisbury, is at the home of his father. Mr. Robert G. Nicholson, at Little Grove farm, recuperating from a recent illness.

Sheriff Brown had the grip last week, being quite sick.

Mrs. Annie Physick, who has been quite sick for the past month with grip and neuralgia, we are glad to say is now able to be out again.

Mr. Harry Meyer, of Darby, Pa., has accepted a position with Mr. J. S. Kreeger, the jeweler, Mr. Kragle having resigned.

Miss Myrtle Gladden, of Annapolis, is the guest of Mr. and Mrs. Harry C. Coleman.

A splendid dinner was given at the home of Mr. and Mrs. Elwood Morris Saturday, at Flatland, in honor of Mr. and Mrs. Harvey Morris.

Mrs. Wm. R. Pippin has been at the bedside of her mother, who is quite ill at her home in Baltimore.

Mr. and Mrs. John Masten and little daughter, of Harrington, Del., have been visiting her mother. Mrs. Barbara Anthony.

Messrs. James L. Bacchus, Frazier Russell, Norman Crouch, Newell Graham Chas. McWhorter, Charles Smith, Dan Hall, Galen Vansant, Carev Jarman and Lester Baldwin, of Baltimore, are home for Easter holidays.

Miss Olivia Clayton, teacher at East Neck School, spent Sunday a guest of her parents, Mr. and Mrs. W. W. Clayton.

Mr. and Mrs. J. E. Ferguson, of Chestertown, and Mr. and Mrs. Robert Ferguson, of Cecilton, spent Wednesday with Mr. and Mrs. William Howard at Randalia, Cecil county.

Mrs. Jennie Robinson and Mrs. H. W. Vickers, Sr., are indisposed at this writing.

Mr. Julian Jeter formerly of Chestertown, has accepted a position as secretary to Lewin W. Wickes, Esq.

Mrs. George V. Byron has been housed with the grip, but is better at this time.

Miss Edna Edwards, of Baltimore, is a guest of her grandmother, Mrs, Joseph Edwards.

Mr. I. I. Robinson, proprietor of the White House Shoe Shop, was in Baltimore Sunday and Monday.

Mr. Jerry Solomos has returned from the hospital greatly improved in health.

Mrs. Maxwell Blakeney and Miss Nellie Jones are visiting friends and relatives in Baltimore.

Mrs. D. W. Ingersoll, of Quaker Neck, is visiting her mother in Chicago.

Mr. Percy G. Skirven was a visitor to Kent Monday. Mr. Skirven has recently been named on an important research or boundary committee of the Maryland Diocese in place of Hon. Mr. Randall. He is greatly interested in preserving the old trees at St. Paul's and is a lover of this historic place.

Mr. Geo. Carter has been appointed patrolman on the new state road between Fairlee and Chestertown and will assume his duties about April 1st.

Miss Ada Legg, the prominent daughter of Mr. and Mrs. Harry Legg, of near Worton, has returned home after spending the winter in Philadelphia and Camden and other interesting parts of New Jersey.

Mrs. H. C. D. Wilkison and son, John, of Baltimore, are visiting her parents, Mr. and Mrs. John W. Barnes, on High street.

Miss Reba Reed has been visiting friends in Wilmington.

Miss Dora Hodgkin, one of the telephone operators, is able to be down stairs after an illness of about four weeks.

Mr. Madison Coleman returned to his home in Piney Neck from the hospital last week.

Mr. Harry W. Jones and wife have been visiting his parents, Mr. and Mrs. Purnell T. Jones, near Betterton.

Mr. Romie L. Jones has returned home after spending the winter in Wilmington, Del.

Mr. John G. Roland accompanied by Messrs. Thomas and Allie Bowers returned from the South last week. Mr. Roland reports his people all well.

Mrs. Mamie Dodd is visiting her daughter in Baltimore.

Miss Rebecca McFeeley has been housed with the grip.

Mr. Rufus Collins accompanied his little daughter to the sanitarium monday.

Mr. McLane and family have been in town this week looking up old homesteads. Mr. McLane says he formerly owned the Wescott property on Church Alley.

Messrs. Philip G Wilmer, Jr., and Ringgold Strong, of New York, are home for the holidays

Mrs. Herbert J. Brady and daughter, Miss Katharine, of Baltimore, are visiting Mr. and Mrs. Frank H. Greenwood.

Mrs. W. O. Selby received an interesting letter recently from England from a relative; Sir James Henry Strong, of Tynan Abbey, Tynan, Co. Armagh., Fifth and Present Baronet, who has lost relatives at the front.

Mr. Frank Sylvester and family will remove from Lynch to Smyrna.

Mr. and Mrs. Blackiston Perkins and two children, of Philadelphia, are guests at "The Maples," near town.

Mrs. Franklin I. Bodine and daughter, of Philadelphia, were guests of Herbert E. Perkins, Esq., and wife over Sunday.

Mrs. Flesh, of Piqua, Ohio, is the guest of her sister, Mrs. W. F. Russell.

Our friend, Mr. Fred. D. Willson, now at Panama, will accept our thanks for excellent photos of scenes in that wonderful land. Prof. Willson is Chief Hydrographer, with headquarters at Balboa Heights.

Mr. J. B. Burchinal is able to be up and about the house.

Dr. Hepbron, of Annapolis, is visiting his father, Rev. S. S Hepbron, near Still Pond, who is suffering with erysipelas.

Mr. C. S. Hurlock, of Massey, is reported somewhat improved, but still quite sick.

Mr. James E. Barker, of Leedstown, Va., is spending the week-end with his parents in town.

Miss Helen Urie, of Drexel Institute, Philadelphia, is at home and is entertaining Misses Sallie Pettit, Katherine Halstead Evelyn Keeler and Florence Kelsey from Northern points.

Mr. Guy Stollenwerck, of Baltimore, is the guest of Mr. and Mrs. W. B. Usilton, Chestertown.

School Examiner Smith went to Baltimore to consult a specialist Friday. Prof. Smyth has been suffering from stomach trouble for several months. He returned home Saturday but had a return of his trouble on Sunday. He entered Mercy Hospital Monday and is there for treatment. An X Ray was taken Monday afternoon and a thorough diagnosis of his case made. Prof. Smyth returned home Thursday accompanied by his brother, Mr. Wm. G. Smyth. After a thorough examination the doctors agreed that he must be operated on for gall stones. He will remain home for a few weeks to rest and then return for the operation.

Mrs. J. W. Chapman and two children are at the paternal home on High street for Easter.

Mrs. Carrie Wroth is home for Easter.

THE increasing in prohibition territory and in the number of local option zones has caused a reduction this year of $2,000,000 in the federal government's income from taxes on alcoholic beverages. Nine states are to adopt prohibition next year, and officials say that the situation soon may cause the federal government to revamp its taxation laws and devise a new system of taxation to take the place of the diminishing returns from liquor sources. The belief exists that the 30 per cent of the government's income from the tax on alcholic liquors will be reduced to 25 per cent. in the next two years, due to the spread and the enforcement of prohibition and local obtion laws.

Children Cry
FOR FLETCHER'S
CASTORIA

WM. MEDDERS & CO. SPECIAL ATTENTION TO TELEPHONE ORDERS **WM. MEDDERS & CO.**

New Spring **Dress Goods and Wash Fabrics**

The Busy Store!

New Spring Styles

A beautiful showing of New Dress Fabrics, Wash Goods of all kinds, and a selection equal to a city trip. The latest things from the New York markets and all at Special Low Prices.

Pretty Flaxons, 15c yd
In the fine sheer cloth, plain and neat figures, quite an elaborate line, 15c.

Pretty Lawns and Early Summer Fabrics, 10c and 12½c
In all neat colorings, 10c and 12½c.

10c Ginghams, 7½c yd
We are offering a large line of 10c New Dress Ginghams in this sale. Better come while selection is good. 7½c yd.

12½c Percales and Dress Ginghams at 10c
Quite a collection and in pretty patterns all on sale at 10c yard.

Lot New Ginghams and Percales

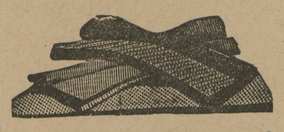

Best Manchester Percales, 12½c
In the soft finish, large variety.

Fine Dress Ginghams, 12½c
In the 15c quality.

Fine Dress Goods in this Sale at 50c yard
This includes the new Spring Serges, Panama, Batiste, Mohair and All-Wool Suitings, large collection and all the new colors in this sale at 50c yard.

25c Fancy and Plain Crepes at 19c
Rich colorings and fine quality,

Pretty Corded Crepes for Waistings at 25c
Neat and shaded colorings.

The 20c Plain Poplins in this Sale at 15c yard
All the new colors.

New Spring Shoes for Easter Time!

SHOES of Standard value and known quality. "Our guarantee is a new pair if they go bad."

Dolly Madison Shoes

A new shoe made for style, comfort and service, called the 'Glove-like, Perfect Fitting." It is made neat and snappy, in both Button and Blucher. PRICES

$3.00 and 3.50

The Comfort Shoe

Perfect fitting, with cushion inner sole and rubber heel, made for real comfort and a rest to the feet. Made with plain toe, tip of same and patent tip in Button and Lace. PRICES

$2.50 and $3.50

The Colonial Ties In "Dolly Madison"

New shapes—made in White, Gun Metal and Patent. A RICH LINE TO CHOOSE FROM. PRICES

$2.50, $3.00, $3.50

The "Sailor Ties"
NEW SHAPES

A real comfortable shoe and a prices to suit everybody

2.50, 3.00, 3.50

Wear the "Selz" Guaranteed Shoes

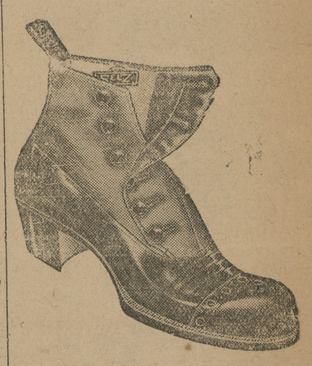

We sell the Selz Royal Blue Shoes for Men. The best shoe known for wear and comfort. The "Foot-Form" Shoes —made in Gun Metal, Russet and Patent. PRICES

$2.50, $3.50, $3.75

New Low Shoes } Russets, Gun Metal, Patent

NEXT WEDNESDAY
SALE ON
"Large 14-Quart Enamel Mixing Pans"
FOR 9 CENTS

These are the extra deep, roll-rim, large 14-quart Grey Enamel Mixing Pans and the best and most useful of all the bargains yet offered. You take your pick next Wednesday for 9 Cents only.

One of these Mixing Pans to a customer and no duplicates —same as heretofore and price 9 Cents.

These Pans belong to the Enamel Kitchen Set we are offering and are good quality and you must not overlook this sale next week.

New Mattings *for* Spring

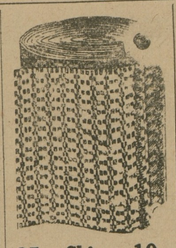

25c China, 19c
30c China, 25c

Our Large Stock of
New Spring Mattings
are now on sale. The prices are lower than heretofore and selection better.
12½c, 15c, 19c, 22½c

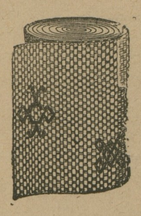

25c Jap'se, 19c
30c {Finest Warp} 25c

5.00 Enamel Beds, 3.50

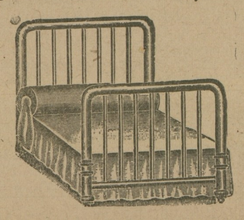

JUST REDUCED FOR THIS SALE—large lot of White Enamel Beds, full size, heavy, all white, clean and sanitary and the best $5.00 Beds on the market. Your choice for only $3.50.

Cheaper Enamel Beds at $1.98, $2.98 and upwards.

BLEACHED SHEETING } 22½c

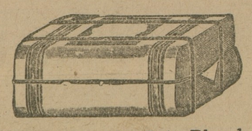

The Best 30c 9-4 Bleached Sheeting on sale at 22½c per yd.

Extra Value 9-4 Sheeting in bleached and unbleached, fine muslin, to go in this sale at 22½c per yard.

Best Miller Muslin, 7¾c
Yard wide, soft finish and extra quality cotton. Sale 7¾c.

CARLOAD OF
Fancy Seed Potatoes!
"Government Inspected"

Direct from Maine State and all fancy seed and true to name.

Free from scab or other imperfection.

FANCY IRISH COBBLERS
GENUINE HOLTON ROSE
FANCY GREEN MOUNTAIN

Full size sacks, all selected Maine Seed and no other kind.

If you want Good Seed Potatoes visit our place and see for yourself. We can sell you at a big saving.

Phone us for quick service.

CLOVER SEED!

We are selling "FANCY CLOVER SEED" at much under the dealers prices.

Can save you money on the best tested seeds. Call us up.

Spraying Season
NOW IS THE TIME

Spray Your Orchards—use "ORCHARD BRAND" Lime-Sulphur Solution, made by the Thomsen Chemical Company.

It will clean your trees of San Jose Scale and other insects. Make good fruit grow where you now raise poor fruit or none.

Cost is small and full information sent for the asking. It will pay you big profit to spray your trees with "ORCHARD BRAND" Sulphur Solution.

The Clothes You Wear at Easter Time

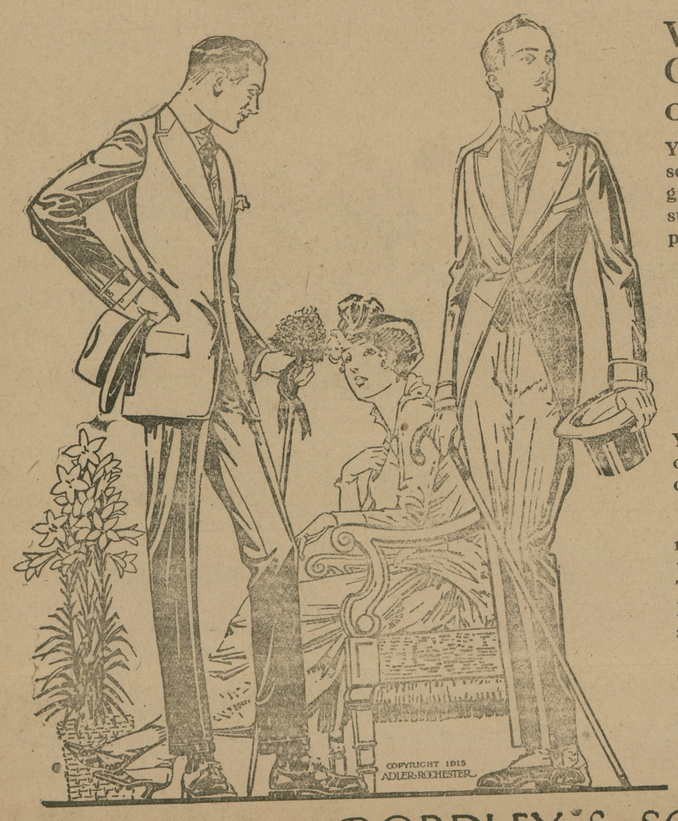

Will be More Closely Observed Than Those of Any Other Season

Your Easter and early-spring suit should be selected with more care than you usually give to the buying of clothes; because the suit you select now must serve two purposes—

"Something New for Easter" and A "Best Suit" for the Entire Summer

You may avoid the loss so often experienced on a single ill-chosen suit by selecting one of our famous

ADLER-ROCHESTER

models—the make known at a glance to thousands of discriminating men.

The wearer of one of these suits will NEVER FEEL that there is a better dressed man around than he.

And also a very smart assortment of new Haberdashery—pleasing effects in shirts, neckwear and hosiery—and the usual complete line of best grade underwear.

BORDLEY & SONS
ADLER-ROCHESTER CLOTHES — CHESTERTOWN, MD. — THE MEN'S STORE

©Maryland State Archives, msa_sc6000_15_1-0110.jpg