EASTER!

MOST men will now feel the Easter thrill that prompts them to throw aside their old winter garments and to blossom out on Easter Sunday with New Spring Suits! Our store is now in the full bloom of Easter freshness with handsome Spring ideas greeting you at every turn.

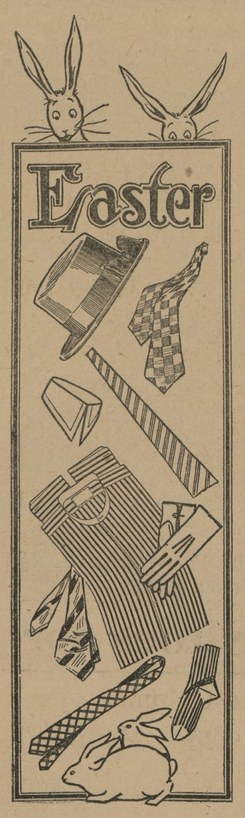

Men's Suits, Trousers, Correct Hats and Beautiful Haberdashery in correct and exclusive styles.

Clothes for Boys and Little Men of all ages. New and very handsome designs.

MEN'S SUITS
$5.00 to $22.50

BOYS' SUITS
$1.75 to $8.50

MEN'S PANTS
$1.00 to $5.00

The very Highest type of elegance in ready-to-wear apparel at moderate prices is represented by the showing in our various lines,

COUPON FREE

One WATCH with this coupon with each Suit of Clothes for Man or Boy to the amount of $5.00 or over. Good until Easter

AT YOUR SERVICE
BROWN BROS
FOR BETTER CLOTHES
SATISFACTION
Opp. Court House, Chestertown

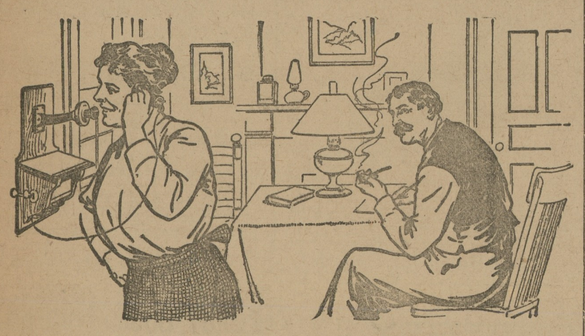

You Can Have a Telephone

Telephone service is not a novelty or something intended only for the rich. You can have a telephone at your business place or in your home. The cost is not so great as perhaps you may think. It is installed without the least inconvenience to you.

We suggest that you have a talk with our local manager about it. He will explain all details to you. There is no obligation on your part.

Ask the Local Manager

THE CHESAPEAKE AND POTOMAC TELEPHONE COMPANY
R. C. HARRIS, Agent
Tel. 9000 Spring Ave., Chestertown

Wood's Productive Seed Corns.

We offer all the best prize-winning and profit-making varieties. The high price at which corn is selling should encourage increased acreage and the planting of improved varieties of seed corn everywhere.

Wood's Descriptive Catalog gives full descriptions and information about all the best and most improved varieties, telling what to plant to make largest and most profitable crops.

We are also headquarters for
Millets, Sorghums,
Cow Peas, Soja Beans,
Sudan & Rhodes Grass,
and all Seasonable Seeds.

Write for Catalog and prices of any seeds required.

T. W. WOOD & SONS,
SEEDSMEN, - Richmond, Va.

Md. State Vaccine Agency

DR. WAITMAN F. ZINN,
22 E. PRESTON ST.,
BALTIMORE - - MARYLAND
Phone—Mt. Vernon 6244. m20-3t

Gent's & Ladies' Tailor

New work of all kinds. Pressing, Cleaning and Scouring, both for Ladies and Gents. Satisfaction guaranteed. Give me a trial.

H. KAPLAN

Room Next Door to Office of Mr. T. W. Eliason, on
Main St., Chestertown, Md.

NOTICE TO CREDITORS.

Notice is hereby given that the subscribers have obtained from the Orphan's Court of Kent county, letters of administration on the personal estate in Kent county, Maryland, of

ROBERT D. PEAKER,

late of Kent county, Maryland, deceased.

All persons having claims against deceased are hereby warned to exhibit the same with the proper vouchers thereof to the undersigned on or before the 27th day of September, 1915, otherwise they may be excluded by law from all benefits of said estate. All indebted to said estate are requested to make immediate payment to the subscribers

Given under our hands and seals this 23rd day of March, 1915.

VERBEE H. PEAKER,
ROBERT M. PEAKER,
m27-4t Administrator.

CHESTNUT POSTS.

Extra Large Chestnut Posts for sale ten cents apiece.

S. C. SKINNER,
Perkins Hill Farm,
f20-tf Kennedyville, M

CONSUMPTION TAKES 350 PEOPLE DAILY

Over 350 people succumb to consumption every day in the United States.

Science proves that the germs only thrive when the system is weakened from colds or sickness, overwork, confining duties or when general weakness exists.

The best physicians point out that during changing seasons the blood should be made rich and pure and active by taking Scott's Emulsion after meals. The cod liver oil in Scott's Emulsion warms the body by enriching the blood; it peculiarly strengthens the lungs and throat, while it upbuilds the resistive forces of the body to avoid colds and prevent consumption.

If you work indoors, tire easily, feel languid or nervous, Scott's Emulsion is the most strengthening food-medicine known. It is totally free from alcohol or any stupefying drug. Avoid substitutes.

14-42 Scott & Bowne, Bloomfield, N. J.

A. W. CARMINE

CHESTERTOWN, MD.
PHONE 67.

Blankets & Comforts

Why pay ⅓ more for Blankets and Comforts somewhere else when you can save it here. We have them here—seeing is believing.

Corsets Corsets

Why is it we do such a business in Bon Ton and Royal Worcester Corsets is because every lady that buys a pair tells some one else then we have two satisfied customers.

Percales, Etc.

A full and complete line of Percales, Ginghams, Outings and Flannels. Come in and look at them.

Hosiery & Underwear

The best line of Hosiery for Children and Ladies in town and our Underwear can't be beat.

Groceries

Our stock is complete in every detail and always give you just a little bit better than you are now getting.

We want your business because it will pay you to deal here.

A. W. CARMINE
CHESTERTOWN, MD.

Headquarters for
Paint and Paper

I AM LOCATED in my new STORE and PAINT HOUSE, Cross St., Chestertown, where we would be pleased to submit prices, show samples and estimate on papering your house.

A LARGE LINE OF WALL PAPER

Be sure you get the best workmen and the best material. Don't waste good money on bad material. Masury's Paints are the best on the market. We are sole agents for this district, and are always ready to show you sample cards and quote prices

We Paper Your Room For $3.00 and Upward

and guarantee satisfaction or no money. If you want your Pictures Framed, call and see our selections of mountings before going elsewhere. They are the finest in town.

WM. L. FOWLER,
Cross Street,
CHESTERTOWN, MD.

—THE—
Mutual Fire Insurance Co
OF KENT COUNTY
Solicits YOUR INSURANCE

IT'S SAVING FUND FEATURE is an unusual one in insurance companies.

During the past 8 years it has returned to its policy holders where policies have been cancelled.....$32,684.00

In the same period it has increased its reserve over.....$10,000,00

And its total assets..$50,000.00

APPLICATIONS for INSURANCE CAN BE MADE TO

James Brice..... Chestertown
Charles H. Jefferson.....Chestertown
E. S. Valliant & Son.....Church Hill
Ellsworth Bowers..... Lynch's
G. F. Owens.....Betterton
Joseph Downey..... .....Rock Hall
James A. Casey..... . Rock Hall
R. W. Moffett.....Millington
F. H. Ruth.....Galena
W. J. Sparks.....Crumpton
J. E. Thomas .....Kent Island
A. M. Kendall.....Fairlee

THOS. W. ELIASON, President
GEO. B. WESTCOTT, Secretary

Dr. H. C. Hughes
DENTIST

Office in "Old Transcript Build- Chestertown, Md., where he can be found daily.

TOMATOES, PLANTERS, PACKERS.

Never since the farmers of Kent have been making the growing of tomatoes a "crop" has there been a time when decided unity on the part of the growers has been so concrete a fact as at this time. The Packers face us with a united front, a firm determination to make the grower acknowledge his weakness or show his manhood in upholding the hands of the packer who had the nerve to flaunt his independence of the combination of the "Baltimore City Packing Trust" and give Lankford farmers sixteen cents a basket for their tomatoes.

To discipline this packing firm has more to do with their low prices offered by the Packing Trust than most farmers imagine, and unless we "back these people" by not planting unless we get the Lankford prices we need never expect anything but "Trust prices" for tomatoes. This is our opportunity to convince the Packer we can unite and stand together, a fact heretofore never proven, and denied by the Packers. A landlord who will force his tenant to undersell his neighbor, or plant for less than the "Schall Packing Co." have contracted to pay, which is one and the same thing, is not only injuring himself but is reducing the earning capacity of every tomato grower in Kent County. Now let us get together and stick together even if we do not grow a tomato this year.

D. W. CROSBY.

Rock Hall, March 24, 1915.

LANKFORD

The farmers of this vicinity owe Mr. Richard Groves a debt of gratitude, to say the least, for it was through him that they made such excellent tomato contracts. These contracts call for all tomatoes delivered up to October 15th at $9 60 per ton.

Mr. George Brice is home for Easter.

Mr. Henry Anderson entertained a few friends at supper the past week. Among the guests were: Mr. Harvey Morris, Miss Linda Morris, Mr. Walter Morris, Mrs. Harvey Morris, Miss Eva Duyer, Miss Frances Morris.

Mrs. B. F. Beck, of Lankford, has been confined to her bed a few days by sickness.

We are glad to say that Mrs. Carrie Davis, of Broad Neck, is now better.

Miss Hettie Fletcher has been the guest of Mrs. Mary E. Hadaway, of Broad Neck.

Mr. Walter Crew, the son of Mr. Milton Crew, of Lankford, has been sick.

Miss Ida Crewe, of Lankford, has returned home from a pleasant visit in Baltimore.

Mr. Albert Hague and wife have returned to their home in Lankford after a happy honeymoon.

Miss May Crouch has been the guest of her parents, near Lankford.

Mr. and Mrs. Harvey Morris were delightfully entertained at the home of Mr. Townsend Crewe recently.

Miss Frances Crew, of Lankford, spent the week-end with Miss Eva Duyer, of Chestertown.

An automobile from Rock Hall turned turtle in front of Mr. Frank Leaverton's last Sunday afternoon. No one was injured, however, though the car was badly damaged.

Mrs. John Morris entertained the newly weds last Sunday evening—Mr. and Mrs. Kennard Aldridge, Mr. and Mrs. Wallace Kilbourn and Mr. and Mrs. Harvey Morris.

The stork left a bouncing baby boy at the home of Mrs. Walter Frances last week.

Mrs. Charlie Hague, of Lankford, delightfully entertained a few friends on Friday of last week.

Mr. and Mrs. Henry Anderson spent Thursday at the home of her sister, Mrs. Page Gale.

Mr. Morris Bramble, of Fairlee, has purchased a 1915 Ford car.

Mr. Milton Crewe has been having his house repaired by Contractor W. S. Carroll, of Chestertown.

Some few farmers have not contracted for their tomatoes yet, not wishing to grow them for less than $10.

Dr. Merritt Brice, of Millington, spent a few days with his father, Mr. Tilden Brice.

Miss Mary Miller Browne spent the week-end in Baltimore.

EDESVILLE

Mr. Columbus Kendall has been quite sick at his home on the handing road.

The damage suit case against F. L. Stine which has been pending for the past five weeks has just come up in Baltimore city court this week, as yet no decision has been reached.

Mrs. Weaver is spending a few days with friends here.

Mr. Joseph Judefind has begun on his new home, which he is erecting on the old site.

The young ladies of Wesley Chapel church are contemplating having a supper in the near feature at the church hall.

Some few shad are on, and are bringing fair prices.

Some of the young ladies are beginning already to predict a rainy Sunday for Easter, if it should be so, there will be many disappointed. After all the trouble of choosing that Easter bonnet.

Mr. Sterling Crouch is greatly improving his home, next the Adventist church.

Shreeve Stevens, young son of Mr. and Mrs. Lawrence Stevens, Swan Point, narrowly escaped serious injury last Thursday, when his gasoline engine, which he was cranking came back and caught his hand, braking several small bones near the wrist. He is doing very well now, but is truly put out, as his father had given him a fishing rig for himself, which owing to his accident he will not be able to work.

Too much cannot be said against the reckless driving of some of the autoists. Last Tuesday an auto carelessly driven down the wharf lane ran into the buggy of the Rev. Mr. Johnson, tearing off one wheel and breaking the axle. That Mr. Johnson was not seriously injured is a wonder, besides the danger to others coming from the boat. Yet these young men never stopped their auto at all, regardless of Mr. Johnson's plight. They could not have come from down this way.

When word came on Monday night that Lillian Wheatley was dead it did not seem possible.

Just a few short days ago she was among us, so bright and loving, yet we must realize the fact that she has gone out into that great beyond. Ever kind and thoughtful she will be sadly missed especially in the home, of which she was the idol, just blossoming into sweet young womanhood, her loss will be keenly felt. We extend our heartfelt sympathy to the bereaved family.

CASTORIA
For Infants and Children.
The Kind You Have Always Bought
Bears the Signature of Chas. H. Fletcher

Ten Weeks In Bed—Eminent Physicians Failed—Wonderful Recovery.

I wish to inform you of the great benefit I have derived from the use of Swamp Root. I had been a sufferer for more than twenty years from kidney and liver trouble and was almost constantly treated by the most eminent physicians who could only give me temporary relief. I had been in bed ten weeks when I began the use of Swamp-Root. Inside of twenty-four hours I could see that I had been greatly benefitted. I continued to use Swamp-Root until I had used several bottles when I really felt that my old trouble was completely cured and I am positive that any person suffering with kidney or liver trouble can be cured by the use of this preparation.

I am now in the best of health, better than I have been for ten years or more. I do not know how to express myself as strongly as I desire, in favor of Dr. Kilmer's Swamp-Root, as I am sure that it saved my life and that my good health is due entirely to this great remedy. I heartly recommend it to every sufferer and am confident they can be benefited as I have been. It is a pleasure for me, gentlemen, to hand you this recommendation. MRS. H. J. PRICE.

1406 Center St. Portsmouth, Ohio.

Personally appeared before me this 13th of September, 1909, Mrs. H. J. Price, who subscribed the above statement and made oath that the same is true in substance and in fact.

A. A. CALVERT,
Notary Public.

Letter to
Dr. Kilmer & Co.
Binghamton, N. Y.

Prove what Swamp-Root will do for You

Send ten cents to Dr. Kilmer & Co., Binghamton, N. Y., for a sample size bottle. It will convince anyone. You will also receive a booklet of valuable information, telling all about the kidneys and bladder. When writing, be sure and mention the KENT NEWS. Regular fifty-cent and one-dollar size bottles for sale at all drug stores.

"John Baer" Tomato
The Earliest and Best Tomato On Earth

SHIPPING FRUIT IN 30 DAYS

"John Baer" Tomato produces perfect, solid, High Crown, Beautiful, Brilliant, deep red Shipping Tomatoes in 30 days, from large, strong, well-matured plants, in veneer bands with roots undisturbed.

EARLINESS

Ten days earlier than Earliana in Canada.
Earlier and better than Earliana in New Jersey.
Ten days earlier than Globe in Florida. Planted six weeks later, but come first in Texas.
Three weeks ahead of any in Virginia.
Three weeks ahead of any in New York.
Three weeks ahead any in Washington.
Two weeks ahead of any in Maryland.
Set out May 30th, picked ripe fruit June 7th in New York.

QUALITY

Earliest and best in 28 varieties.
Brilliant, deep red color, smoothest, no core.
Almost free from seed; deliciously flavored.
Far more meaty and solid than any other.
No culls; ripens even up to the stem.
Perfect beauties, uniform in size and ripening.
Picks two to one to any other variety.
From 105 to 122 perfect fruit to the vine.
A perfect shipper; Blight proof.

"JOHN BAER" FIRST TOMATO PICKED THIS YEAR.

Mr. J. T. Wilson, Calvert Co., Md., August 19, 1914, writes: "John Baer Tomatoes are the earliest I have ever raised. They would have been very much earlier but for the long, dry season which nearly killed them; even then I was the first in my neighborhood to pick tomatoes. It is a fine tomato for table use or for canning. It has not as many seeds as other tomatoes. You can recommend 'John Baer' tomato highly for early use."

CAME FOR TEN MILES AROUND TO SEE "JOHN BAER" TOMATOES.

Mr. Thos. Howe, Washington Co., Md., writes July 30, 1914: "John Baer' tomatoes done so fine for me I cannot say enough about them. I grew 1500 plants from the $1.00 package of seed. I picked fine ripe tomatoes from the last part of June to the last of July--300 baskets in all, selling them at $1.25 per basket and now the vines are still loaded with tomatoes. There were absolutely no cripples among them. Some of the vines had 105 tomatoes. People came for 10 miles around to see them. If I had bought one-quarter pound of the seed I should have made several hundred dollars more off the crop. Solid first, second, and third pickings; Picked every other day since starting to pick."

"JOHN BAER"---3 WEEKS AHEAD OF ANY OTHER TOMATO

Mr. R. T. Scott Nottoway Co., Va., August 24, 1914, writes: "'John Baer' Tomatoes were ready for market three weeks before any other tomato in our locality. I have been picking fine, large tomatoes off of them for over two months. I had a very successful crop."

CROWNED WITH SUCCESS

In every tomato-growing State in the Union and Canada. Write for our booklet, "What Tomato Growers Are Saying About "John Baer" Tomato," alphabetically arranged as to States and Canada. It's free.

SEED THIS YEAR IS IN GREAT DEMAND AND SUPPLY LIMITED

We therefore advise you to secure your requirements of this Wonderful Tomato at once.

If your local merchant cannot supply you—drop us a postal and we will tell you from whom you can secure your supply.

Pkt., 50c.; ¼ oz., 75c.; ½ oz., $1.00; oz., $2.00; ¼ lb., $7.50; pound, $25.00, postpaid.

LARGE 1915 CATALOGUE FREE

Our beautifully illustrated 1915 Catalogue showing the "John Baer" Tomato in exact size and color sent free to your address if you send us a postal. We also issue a 24-page fully illustrated Poultry Catalogue full of valuable information for the Poultrymen and Farmers, free for the asking

J. Bolgiano & Son,
Founded 1818.
Almost 100 years selling "Big Crop" Seeds.
Baltimore, - Md.

Automobile Users

Try our High Test Gasoline, specially for Automobile Use.
Pullman Tires, guaranteed 4000 miles.
We have a High Grade Non-Carbon Cylinder Oil—try it.
Expert attention to all Repair Work.
Cars washed and stored.
A portion of your trade will be appreciated.

C. ARTHUR BACON
Maple Ave. Garage, CHESTERTOWN, MD

FOR SALE.

HOUSE BOAT, 32 feet long, 10 feet beam 6 horse power Eagle engine, electric light completely equipped. Will be sold cheap.
Address P. O. Box 122,
feb27-tf Chestertown, Md

IN THE STUD, SEASON OF 1915

Star Bingen 50,801

STANDARD AND REGISTERED

Son of the Mighty Bingen, 2.06¼; sire of Uhlan, 1.58; Admiral Dewey, 2.04¾; J. Malcome Forbes, 3 08; 12 others in the 2.10 class.

Dam Starlight, 2.15¾, by Electioneer, 1.25; sire of Arion, 2.07¾; also dam of Starlight Maid, 2.18¼; Achille, 2.15¼, that sold to Canada a short time ago for $10,000; full brother to Star Bingen.

Star Bingen is a nicely made, well proportioned stallion, good bone and a nice disposition; all together, with his excellent breeding, he should sire great colts.

He has trotted the quarter in 32½ seconds, halves in 1.08, and was second in 2.19 when three years old in a race.

He will be bred to a limited number of approved mares this spring. Will make a stand until June 1st, 1915, at the Training Barn, Radcliffe Park, Chestertown, Md.

TERMS—$20.00 to insure mare with foal; $10.00 for season, if bred by season; money due at time of service.

For further particulars, either call or write
WM. H McKEE, Owner, - Chestertown, Md

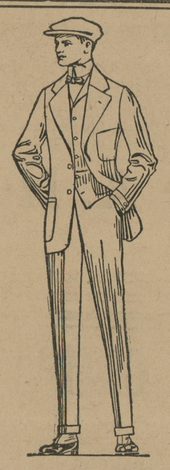

"Looks right when you buy it,
Stays right after you wear it."

Distinctive High Grade Spring Clothes

YOU will be delighted with the superb excellence of the new Spring and Summer models of

"High Art" Style Clothes

$15 to $40

There's snap and STRENGTH to them, and they are faultlessly made from neck to heel.

Some are made full-lined, some half-lined, some skeleton lined, but they are all perfectly cut and exquisitely tailored throughout. *Masterpieces among their kind are "High Art" Palm Beach Suits.*

Bordley & Sons
Chestertown, Md.

BULL TRACTOR

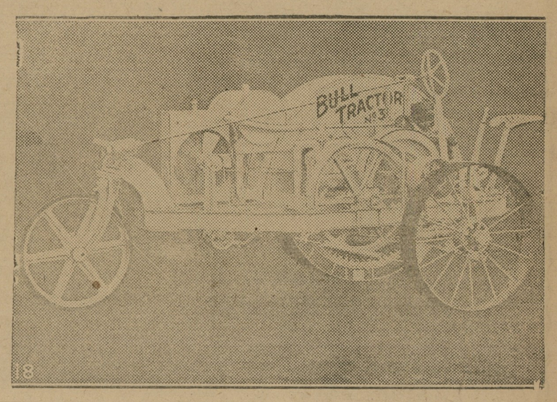

Price $395 F. O. B. FACTORY

Here is a powerful little machine which does the work of five horses—never gets tired—costs less for fuel than horse feed AND STOPS EATING WHEN IT STOPS WORKING.

Because it travels continuously and faster than horses, ONE MAN with the BULL TRACTOR can plow more than TWO MEN with two three-horse teams. Pulls your Plows, Seeders, Harvesters, Mowers, Drills, Disks and does any belt work requiring up to twelve-horse power. Guaranteed as long as you own it. Saves you money every day you use it.

Write at once for Descriptive Illustrated Booklet and special offer to farmers. SPECIAL PRICE ON BOILER TUBES.

H. D. OREM, Agent for Kent and Queen Anne's Counties
CHESTERTOWN, MD

©Maryland State Archives, msa_sc6000_15_1_0111.jpg