YOU PAID that bill. You are SURE of it. And your wife remembers that you DID too. But here is a NEW BILL with the words "PLEASE REMIT!" Rather unpleasant. What are you going to do about it? YOU CAN'T FIND THE RECEIPT. Well, the only sure way is to PAY BY CHECK. Then you can show your VOUCHERS AS RECEIPTS. The CHECK WAY is the SAFE WAY!

PAY YOUR BILLS BY CHECK.

THE PEOPLE'S BANK—The Bank that led the way in paying 4 per cent on Savings Accounts

THE PEOPLE'S BANK

CHESTERTOWN, MD.

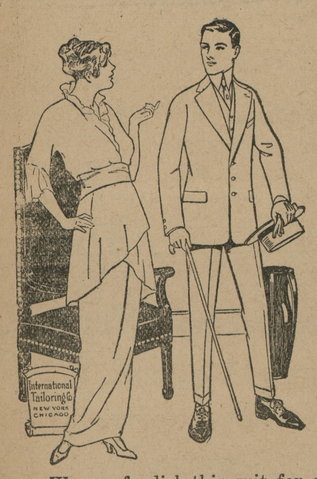

Have You A

Good Tailor?

CLOTHES shouldn't be bought in the same way as you buy a hat, pair of shoes, or a necktie. Clothes are personal. They reflect the wearer's individuality and ought always to come from a good Tailor. You can tell a man with a Tailor-made Suit the moment you lay eyes on him. THERE'S A SMARTNESS THERE WHICH IS UNMISTAKABLE.

We can furdish this suit for you. The buying is easy, 500 patterns to select from.

$12.60, $15.00, $18.00, $20.00

Up to the finest fabrics made. Come see. We'll make your Suit to order for LESS MONEY than you'll pay for Ready-made same quality. Large output, minimum expense is why. Respectfully,

W. E. MOODY

Special Representative for Kent and Queen Anne's of the International Tailoring Co., New York, Chicago and London.

Under Voshell House, Next to Robert J. McWhorter's, Chestertown, Md

MILLINGTON

When does a Brother become a Sister.

Miss Mary Harris returned home on Monday, of last week, after spending sometime with relatives in Wilmington, Del.

Mr. and Mrs. William Harrington and daughter, Miss Frances, of Bear, Del., spent last Sunday with his sister, Mrs. E. A. Wilson.

Miss Pearl Kellam, of Philadelphia, Pa., visited Miss Ruby Ahern this week.

The Daughters of America were visited by their State Councillor, Mrs. Anna C. Clark and State Vice-Councillor, Mrs. Leona LeBrun, of Baltimore, on Wednesday evening of last week. After the business meeting was over, ice cream and cake were served to all and quite a social time was spent by all present.

Mr. and Mrs. Price Vansant, of Wilmington, Del., are guests of his mother, Mrs. Mary A. Vansant.

Mrs. Merritt Brice returned home on last week, after spending sometime with relatives near Rock Hall.

Services to-morrow, April 4th, at Asbury M. E. Church, will be as follows: 10.30 a. m., preaching by the pastor, Rev. G. P. Smith; 2.30 p. m., Sunday school, subject, "The Resurrection" (Easter lesson); 7.30 p. m., preaching by the Pastor.

Several members of Millington Council, No. 80, D. Of A., made a visit to Crumpton Council, No. 79, last week, it being the occasion of a special visitation of the State Councillor, Mrs. Anna C. Clarke and State Vice-Councillor, Mrs. Leona LeBrun. All were cordially received and after a most enjoyable session, were served most abundantly with delicious ice cream and cake and a delightful social hour was enjoyed by those present.

Mr. and Mrs. J. Glenn Anthony spent last Sunday with her brother, Mr. Clyde Reed, of near Clayton, Del.

Mr. Wesley Ankins, of Philadelphia, Pa., is going to hold an Easter Service to-morrow evening, April 4th, at half-past 7 o,clock, at the home of Mr. and Mrs. James Embert near town. All invited.

Mrs. Phillip H. Wood, Jr., of Wilmington, Del., is visiting her parents, Mr and Mrs. J. P. Ahern.

Fifteen members of Millington Council, No. 80, Daughters of America, were present on Friday evening, March 26th, at the institution of Galena Council No. 83, and assisted in the initiation, under the direction of State Councilor, Mrs. Anna C. Clark, and State Vice-Councillor, Mrs. LeBrun. There were also members present from Golt, Crumpton and Chestertown Councils and all enjoyed the occasion very much. Most inspiring and instructive addresses were made by State Councillor Clark and State Vice-Councillor LeBrun, and Bro. J. B. McIntire, of Chestertown Council. Galena Council expressed their appreciation of the visitation by a vote of thanks and a cordial invitation to come again.

Mr. F. C. Numbers, of the Md. School for the Blind, and Mr. Julian C. Numbers, of Western Maryland College, Westminster, Md., are spending the Easter holidays with their parents, Mr. and Mrs. F. C. Numbers.

Mrs. Charles Robinson died on Tuesday morning at her home on South Crane street at 10 o'clock. Mrs. Robinson suffered a stroke of paralysis on Thursday night of last week at about 10 o'clock, after which there was very little hope of her life, until Tuesday morning, when she had another stroke which caused instantaneous death.

The Fishermen's Suit Dismissed.—Judge Rose, in the United States Court, heard and dismissed Wednesday the suit of Joseph W. Apsley, Tilghman Hubbard and others for an injunction restraining the enforcement of an order of the board of engineers of the War Department in charge of the navigable waters of the Chesapeake Bay against the fishermen of Kent and Queen Anne's counties.

KENNEDYVILLE.

The entertainment given in Weer's Hall Saturday evening last was a decided success in every way, and quite a neat sum was realized, which will be used by the Ladies Aid Society under whose auspices the entertainment was given, the greatest difficulty being that they were unable to accommodate the crowd, many standing during the entire evening, while very many could not get into the hall at all. Following are the plays and cast of characters :

A PERPLEXING SITUATION
IN TWO ACTS

Mr. Middleton, who is inclined to be miserly.. George R. Rasin.
Mrs. Middleton, his patient wife..... Mrs. E. L. Redmile.
Tom Middleton, his son .....John D. McCabe
Jessie Middleton, his eldest daughter..... Miss Helen Silcox.
Sue Middleton, his second daughter..... Miss Nellie Othoson.
Lucy Fair, a niece he has adopted..... Miss Anna Wiltbank.
Maud, a friend of the family,..Mrs. D. C. Kelly
Mrs. Nosie, who likes to investigate mysteries.. Mrs. L. A. Pennington.
Alexander Wilson, Jessie's Young Man..... Mr. D. C. Kelly.
Mary, The Irish Servant..... Mrs. Lulu Dukes
Fritz, man of all work, Mr. George Pennington
Uncle Epitumus, from way up the country who has come down for a spell .Mr. E. L. Redmile
Health Officer..... ..Mr. Robert Johnson

VALLEY FARM
A DOMESTIC DRAMA IN FOUR ACTS.

Harold Rutledge, a young New Yorker..... Mr. Charles S. Hague.
Perry Deane, a son of the soil..... Mr. Wm. M. Clendaniel.
David Hildreth, A New York lawyer..... Mr. Urie Jones.
Silas Holcomb, owner of Valley Farm..... Mr. Wm. T. Hague.
Azariah Keep, a clock tinker, Mr. Geo. R. Rasin
Jennings, servant at Rutledge Mansion..... Mr. John Sutton.
Hetty Holcomb, a country flower transplanted to city soil.....Miss Anna Melvin
Isabel Carney, niece to David Hildreth..... Mrs. John D, McCabe.
Mrs. Rutledge, Harold's mother..... Miss Emma Shafer.
Alvira Holcomb, and sister to Silas..... Mrs. Frank S. Cain.
Lizzie Ann Tucker, who borrows but "never gossips".....Miss Mabel Hague
Verbena, hired girl at the farm..... Miss Ruth Grantling,

Mrs. James Urie and Mrs. Frank S. Cain are spending a few days in Baltimore this week.

Mr. and Mrs. Wm. T. Hague are confined to their home with "la grippe."

Mrs. Ida Scotten and mother, Mrs. Rachel Redmile are also on the sick list.

Mrs. Wm. S. Hurlock is in Clarksville, Howard county, Md., where her daughter, Miss Ada, is sick and unable to attend to her school duties. We hope for all the ill ones a speedy recovery.

Mrs. Joseph H. Weer, we are sorry to say had to go to the city last week to consult a specialist on account of her health. We hope she may soon return to her home and family restored to perfect health.

Mr. Tilghman Shafer and daughter, Miss Emma, are victims of the grip. We hope they may soon be out again.

Mrs. Wm. S. Hurlock and daughter, Mrs. Walter Hill, with her son, visited in Baltimore a part of last week.

Mrs. Hester A. Bennett, of near Milford, Del., is visiting her daughter, Mrs. Frank S. Cain.

Miss Lulu VanDyke is again confined to her home on account of illness.

Mr. and Mrs. D. C. Kelly are entertaining her sister, Miss Wilson, of Annapolis, Md.

Miss Alice Walter, of Middletown, Del., has returned home after a pleasant visit at the home of her aunt, Mrs. E. T. Othoson.

We are glad to see Dr. James W. Urie improved enough to be able to attend to his practice again.

Mr. and Mrs. T. Othoson entertained two of his brothers for the week end.

Mr. and Mrs. John D. McCabe entertained his father from Selbyville for the past week and are also entertaining Miss Hearn for sometime.

STILL POND

Miss Edna Wroth, head saleslady in the large department store of Wm. Mielders & Co., is planning an extended trip to Georgia and Texas. Miss Wroth will certainly be missed by her many friends and customers.

Miss Rachel Parrott is spending the Easter holidays with her friend, Mrs. Busick, of Baltimore.

Mr. John Benjamin Robinson has been quite sick the past few days.

Mr. Howard Harper has returned after a short stay in Philadelphia.

Mrs. allie Norris has returned home after visiting her many friends in upper Kent and Queen Anne's county.

Mrs. Joseph Davies, daughter and friend, of New Jersey, are visiting at the home of Mrs. Davies' father, Mr. George Harper, and sister, Mrs. Wm. Mielders.

The Epworth League Sunday evening will be lead by Mrs. J. Taylor Baxter. Subject, "Easter, the Promise of Immortality." John 11: 25; Phil 3: 20, 21, 2; Tim. 1: 10.

Mr. Harry W. Jones and Miss Jennie Wills, of Wilmington, were married in that city Monday, March 22, 1915

Easter Greetings!

For the Easter Holidays we take pleasure in offering the following:

The Best Easter Jelly Eggs on the market; lb. 10c
Easter Marshmallow Eggs, each..... 1c
Easter Cocoanut Cream Eggs from 1c to..... 50c
Easter Baskets, beautifully decorated, from..... 5c
Beautiful Easter Boxes from..... 25c

The most complete showing in town of

Easter Toys for Little Tots

What would be more appreciated as a gift than an Easter Basket filled with our own Fruits and Candies, or with those delicious Easter Eggs?

Can we serve you now?

Yours to serve,

Chestertown Candy Kitchen COMPANY

FOR SALE.

MONTOCK BARRED PLYMOUTH ROCK EGGS, 60 cents per setting.
Address
FANNIE JEWELL,
Near Colemans's,
Worton, Md., R. F D.

m6.3t

CHURCH NOTES.

The following musical program will be rendered in Emmanuel P. E. Church on Easter day at the 11 o'clock service : Processional, "Triumphant Lord Thy Work is Done" in F—Brewald ; "Christ Our Passover" in E—Vogrich ; "Te Deum Laudamus" from Service in E—H. W. Parker ; "Jubilate Deo" in D—Sudds ; Easter Anthem, "The King of Glory" in F—C W. Coombs ; Recessional, "The Strife is O'er" from Palestrina.

Members of the choir : soprano—Mrs. Allen A. Harris, Miss Virginia Cain, Miss Isabel Beck ; alto—Mrs. Wm. Walter Chapman, Miss Fannie Stuart ; tenor—Mr. Monzani ; basso—Mr. Wm. Walter Chapman ; Violin—Mr. R. Hynson Rogers ; flute—Mr. Eben F. Perkins. Director—Mr Wm. Walter Chapman. Organist—Mrs. Jesse Medders. "The Children's Easter Service" in the church at 7.30 in the evening.

Last Sunday was Palm Sunday and the Catholic churches of Kent, besides the regular services for the occasion, gave out the beautiful palms.

Dr. Henry B. Martin delivered his annual sermon to the Masons Friday evening at Emmanuel P. E. Church.

Rev. Frances T. Little, formerly pastor of the M. P. Church, was elected president of the Ministerial Union of Baltimore on Monday.

Next Sunday is Easter Sunday. There will be appropriate services in the Presbyterian churches of Georgetown, Kennedyville and Worton, with special music. The Holy Sacrament of the Lord's Supper will be observed also. All wishing to unite with either of these churches are requested to be present fifteen minutes before the service. After next Sabbath the service at Kennedyville will commence at 3 o'clock.

The Methodist Episcopal Church choir under the efficient directorship of Mrs. Merrick Clements, has prepared a most elaborate program of Easter music for the Sunday services. Aside from two especially beautiful anthems by the whole choir, there will be several solos by its members. A harpist as an especial attraction will be employed for the occasion and will play several numbers during the services. The church extends a very cordial invitation for every one to come out and hear the finest of Easter music.

Chestertown M. E. Church, Rev. Louis E. Barrett, D. D., pastor—Services to-morrow, Sunday, April 4th, as follows : 10.30 a. m., the pastor will preach the Easter sermon ; 2.15 p. m., Sabbath school will hold Easter services ; 8.00 p. m., the choir will give a grand Easter concert, rendering solos, choruses, etc. All invited to attend.

Christ Methodist Protestant Church, Rev. W. R. Graham, D. D., pastor. Easter services on Sunday, April 4th, Easter sermon at 10.30 a. m., and at 7.30 p. m. the anniversary of the Sunday School Missionary Society and special Easter exercises by the Sunday School will be held. Beautiful music and interesting Easter symbolism ; Sunday school 2.30 p. m. Mid-week service Thursday evening at 7.30 o'clock.

The two Methodist congregations worshipped together Sunday in Christ M. P. Church, Dr. W. R. Graham preached a magnificent sermon on "Music" in the morning made one exclaim, "Lord, what music hath thou provided for thy saints in Heaven, when thou affordest men such music on earth." Dr. A. S. Hall directed the choir in the rendition of several fine anthems accompanied by an orchestra of six pieces.

Children Cry
FOR FLETCHER'S
CASTORIA

For Sale:

12 H. P. Case Engine, Grates, Injectors and all parts in good condition 28-inch Thresher, in good condition. Entire outfit for only $600. Must be sold.

At $200, a Five-Passenger "Detroiter" Car.

J. Waters Russell

Real Estate Broker,
CHESTERTOWN, - - MARYLAN

Smartest Styles of the Season Shown In Our Windows

$4

Our new Spring styles include a wonderful selection of all the chic footwear now in vogue, including the new color combinations.

The illustration shows a favorite design with Sand Kid Quarter and Patent Vamp. Call and inspect.

C. C. JONES, THE SHOE MAN,

Phone 222-J CHESTERTOWN, MARYLAND

The Leaders!

For style, wear and comfort, wear the WHITE HOUSE SHOES.

We have from the most conservative styles to the latest fascinating fancy top Oxfords and Shoes. This line of Brown *5* White House Shoes gives you a variety of 97 different styles and the price that will suit every pocket book.

Buster Brown Shoes

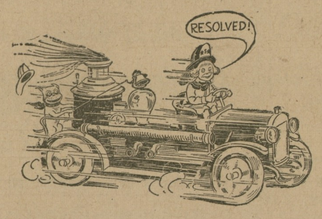

For Boys and Girls

That your children should wear shoes that will let their feet grow properly and give service. Our Buster Brown line is the LARGEST and BEST Boys and Girls line known. We will say that they will out wear any child's shoe made and we stand back of every pair.

WHITE HOUSE SHOE SHOP

Across the Street From Postoffice

MAIL ORDERS SOLICITED

Phone 98-J - - - Chestertown, Md.

SPRING Fashion Display of J&K SHOES

The First Peep J&K

EVEN though you are not ready to purchase, we invite you to come just for a peep at our SPRING FASHION SHOW OF DAINTY FOOTWEAR.

A Chic model of the famous J&K Pumps is pictured here. Many more—all fairly sparkling with the budding Spring-time spirit—grace our display.

You will find a distinctive style to suit your individual taste at the price you wish to pay. An early visit insures a wide selection.

What Are the New Spring Materials for Dresses?

The answer of this burning question can be found by an inspection of the goods at this store, The most favored fabrics are taffeta, faille, crepe de chine, voile, covert cloth, serge and gabardine. White leads, but black and-white mannish mixtures, and sand, putty, Dutch blue, golden brown, battleship grey and navy are also good. You will be able to get a comprehensive idea from our complete display.

Spring Millinery

Without a formal opening we with to announce to the public that our Spring Millinery is ready for your inspection. We assure you that a most pleasing exhibit of the newest and best will greet you. But we suggest that you make your selections early—so that beautiful Eastertide will arrive with the Hat question satisfactorily disposed of.

THE J&K SHOE CO. FITS THE ARCH

H. F. Jefferson & Bro.

The Ladies' Store, - Chestertown, Md.

©Maryland State Archives, msa_sc6000_15_1-0113.jpg