Special Sale!

25c Ratine, all colors	18½c
10c yard.wide Light or Dark Percale	8c
15c Spring Style French Gingham	12c
10c Dress Gingham	7c
Silks, all kinds and colors, from	25c
25c Table Cloth Goods	19c
8c Muslin, yard-wide	5c
7c Simpson's Calico	5c
Ladies' House Dresses	65c
50c Ladies House Dresses	35c
15c Long Cloth	9½c

$8 Ladies' Silk Poplin Dresses, latest styles	$4.75
$5 Ladies Spring Hats, good assortment	2.25
$10 and $12 Ladies' Spring Suits	4.25
Ladies' Slippers and Pumps, from	1.00
White Slippers and Pumps, from	50c

35c Fibre Matting	23c
25c Japanese Matting, by the roll	19c
20c Japanese Matting, by the roll	15c
Chinese Matting	10c
$2.50 9x12 Matting Rugs	$1.75
$1.00 Linoleum	79c
25c Oil Cloth, in yard patterns	17½c

We have decided to open up an installment plan on

FURNITURE

by allowing you to pay $1.00 down and 50c for every week following.

$30.00 Buffets	$22.00
$40.00 Parlot Suit, 3 pieces	29.50
$30.00 Bed Room Suit	22.00
$20.00 Bed Room Suit	12.00
$8.00 Felt Mattress	4.50
$5.00 Husk Mattress	2.75
$2.50 10-piece Toilet Set	1.95
Iron Bedstead, Mattress and Spring	5.00

Just received a carload of JARS and have no room to store them.

Must Dispose of Few Carriages at Cost Price

$90 Carriage, leather top, covered bows, guaranteed to run 12 months, for . . **$75.00**

$80.00 Carriage, will sell for	$65.00
$15.00 Set Carriage Harness	12.00
$15.00 Set Double Wagon Harness	11.50

Have Nice Line of Men's and Young Men's Spring Suits, Shoes, Slippers, Hats and Caps.

Come down and get the first pick and will guarantee you satisfaction.

Specials For Every Day

AND

1c Above Market Price for Eggs

All Kinds of Maine Grown Seed Potatoes, per bag	$2.25
Coffee, per pound	11½c
Sugar, per pound	6c
10c Evaporated Peaches	6½c
12c Can Salmon	9c
25c Package Postum	19c
25c Bottle White Oil Liniment	19c
4 Pair Cotton Gloves	25c
Crisco, per can	19c
Oil, per gallon	10c
3 Packages Seed	5c
Oatmeal, per pound	3c
Ostrich Stove Polish	3c
Celluloid Starch	3c
Tea, per package	3c
Sweetheart Soap	3c
Cleanser	3c

A. COHEN

Sells It for Less and Pays More for Produce

Sandy Bottom Departmemt Store

Look! Look

LET BAKER paint your Motor Car and Porch Rockers now while you can't use them.

Give the paint the balance of the winter to dry and harden in.

Save a month's storage bill.

I use Valentine's Varnishes and Superfine Colors, the best and highest priced.

M. ELWOOD BAKER,

Shop Foot Mill St. CHESTERTOWN D

Bolgiano's "Greater Baltimore" Tomato

Just Doubles The Yield

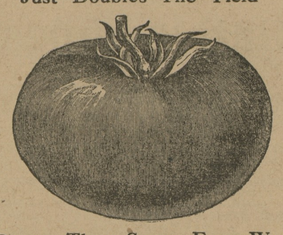

Better Than Stone Ever Was

Bolgiano's "Greater Baltimore" Tomato just doubles the yield of many of the best Canning Tomatoes you have ever grown. Smooth, well-formed and deep from stem to blossom. Ripens evenly to the stem and is entirely free from ridges, cracks and blight. Unrivalled shipper, due to its solidity and firmness. Fruits in large clusters at every second joint. Joints are short and sturdy. Vigorous, compact, healthy vines. Brilliant red color, one of the handsomest tomatoes you have ever seen.

THE NEW STANDARD

"It is largely the EARLINESS and UNIFORMITY with which the plants bear a LARGE NUMBER of LARGE, SMOOTH FRUIT throughout the ripening season, that makes Bolgiano's 'Greater Baltimore' superior to Stone which has been the Standard canning variety for many years."

"During our Picking Season from July 25th to October 1st, Bolgiano's 'Greater Baltimore' yielded nearly 22 Tons Per Acre.

PROF. J. C. BOYLE,
Dept. Hort. Purdue University.
Lafayette, Indiana.

TREMENDOUS CROPS YEAR AFTER YEAR

---1913---

T. A. SNYDER PRESERVING CO., Chicago, writes: "Enter our order for Thousand (1,000) pounds 'Greater Baltimore' Tomato Seed. Bolgiano's 'Greater Baltimore' produced the largest, the most Tremendous Tomato Crop we have ever had in our lives at Fairmount, Marion and Tipton, Indiana."

---1914---

T. A. SNYDER PRESERVING CO., Chicago, writes: "We have been so busy with our Big Tomato Crops, we have neglected writing you in regard to Thousand Pound Bolgiano's 'Greater Baltimore' Seed for our 1915 crops.

"We feel satisfied you are going to have a lot of good-sized orders this year from the canners of Indiana, because they have seen our fields of 'Greater Baltimore' growing."

TWO TONS PER ACRE MORE

On January 30th, Mr. Wm. B. Plummer, of Kent Co., Md., writes as follows: "I have planted many varieties of Tomatoes, but have not found any other to do as well for me as the 'Greater Baltimore.' The past season we gathered over two tons per acre more than any other varieties. It is one of the best varieties that can be planted for canning purposes on account of firmness, standing drouth or wet weather. They are the first to ripen and continue firm and good-sized until frost."

ORDER NOW---SUPPLY LIMITED

If your dealer can not supply you with Bolgiano's "Greater Baltimore" Tomato Seed---Drop us a postal and we will write you where you can get your supply.

Pkt. 10c, ½ oz, 20c, oz. 35c, 2 ozs. 60c, ¼ lb. $1.00, lb. $3.50 postpaid.

LARGE 1915 CATALOGUE FREE

If you have not received your copy of Bolgiano's Beautifully Illustrated 1915 Catalogue---Drop us a postal and we will mail you a copy at once. We also issue a 24 page 1915 Poultry Catalogue full of valuable information for the farmer and Poultryman---It's free---Send for a copy.

J. Bolgiano & Son,

Founded 1818.
Almost 100 years selling "Big Crop" Seeds.

Baltimore, Md.

Condensed Statement

SHOWING THE CONDITION OF THE

Mutual Fire Insurance Company

of Kent County, Chestertown, Maryland, December 31st, 1914.

ASSETS.

Total income during the year		$18,463 00
Total disbursements during the year		13'902 14
Real estate owned by company	$11,503 29	
Mortgage loans on real estate	1,350 00	
Loans secured by collateral	71,460 00	
Cash in office and in banks and trust companies	4,931 08	
Total admitted assets		89,244 37

LIABILITIES.

Amount at risk in United States December 31, 1914	$2,073,775 25	
Risks written in Maryland during 1914	2,073,775 25	
Premiums on Maryland business in 1914	12,793 71	
Losses paid in Maryland in 1914	5,914 60	

STATE OF MARYLAND,
OFFICE OF THE STATE INSURANCE DEPARTMENT.
BALTIMORE, MD., March 16, 1915.

I Hereby Certify, That the above is a true abstract taken from the Annual Statement of the Mutual Fire Insurance Company of Kent county, Chestertown, Md., for the year ending Dec. 31, 1914, now on file in this Department.

WM. MASON SHEHAN,
Insurance Commissioner.

mar27-3t

Stam Drug Co.

PURE DRUGS.
PROMPT SERVICE.
Particular Care in Prescription Dispen'g.

Graduate Pharmacist in charge at all times

Stam Drug Co.

CHESTERTOWN, : MD

NOTICE TO CREDITORS.

Notice is hereby given that the subscriber has obtained from the Orphan's Court of Kent county letters testamentary on the personal estate in Kent county, Maryland, of

JAMES C. CALHOUN,

late of Kent county, Maryland, deceased.

All persons having claims against deceased are hereby warned to exhibit the same with the proper vouchers thereof, to the undersigned on or before the 27th day of Sept., 1915, otherwise they may be excluded by law from all benefits of said estate. All indebted to said estate are requested to make immediate payment to the subscriber.

Given under my hand and seal this 23rd day March, 1915.

SADIE B. CALHOUN,
Executrix.

m27-4tf

QUAKER NECK

Mrs. J. C. Jerome is fitting up quite an elaborate library.

Mr. and Mrs. George White and daughter Miss Julia spent last week in Baltimore with relatives.

The new Epworth League officers of Mowbray M. E. Church are as follows;

President—Mr. Frank Cranor.
1st. Vice President—Miss Mabel Townsend.
2nd. Vice President—Mrs. R. Wacker.
3rd. Vice President—Mr. J. R. Goodman.
4th. Vice President—Mr. R. R. Walbert.
Secretary—Miss Eunice Vansant.
Treasurer—Mrs. J. R. Goodman.
Organist—Miss Mabel Townsend.
Collector—Mrs. Harry Goodman.

Quite an enjoyable party was held at the home of Mr. Emory Crouch on Wednesday in honor of Mr. Samuel Crouch who was "sweet" sixteen.

IN MEMORIAM.

In sad but loving remembrance of my dear beloved husband, DANIEL P. COX, who died one year ago, March 31.

One sad and lonely year has passed, dear husband,
Since you were suddenly called away without time to say good-bye;
But I know your thoughts were with me
When you were called to die.
There is grief that cannot find comfort,
And wounds that cannot be healed;
And sorrow deep down in the human heart,
That cannot be revealed.
And his well-remembered footsteps
I was always glad to hear;
But now since they are silent
I have shed many a tear.
No cross, no crown, they tell me,
But the cross is hard to bear;
I miss you more each day I live,
At home and everywhere.

BY HIS DEVOTED WIFE.

Dear papa, could I have been by your bedside,
when death laid claim on thee.
And held thy dying hand,
And heard the last sigh from your heart
I would not feel so sad.
I did not know the pain you bore,
I did not see you die,
I only know you went away
And could not say good-bye.

BY HIS LOVING CHILDREN AND GRANDCHILDREN

In sad but loving remembrance of my dear mother, MARY KATHERINE MCCLAIN, who departed this life February 27th 1915 of a short illness of blood poison and pneumonia, aged 37 years eleven months and ten days; gone but forgotten.

We miss thee from our home dear mother.
We miss thee from thy place,
A shadow o'er our life is past,
We miss the sunshine of thy face.
We miss thy kind and willing hands,
Thy fond and earnest care,
Our hearts are sad with out thee dear mother,
We miss thee everywhere.
A precious one from us has gone,
A place is vacant in our home,
Which never can be filled,
God his wisdom has recalled.
The boon his love had given,
And though the body slumbers here,
Her soul is safe in heaven.

Daughter, NAOMI B. BRAMBLE

Our heart is sad and lonely,
Our grief too deep to tell,
But we hope the time will come,
When we may with thee dwell.
Not now but in the coming years,
It may be in the betterland,
We'll read the meaning of our tears,
And there some time we'll under stand.

Son in-law, GEORGE S. BRAMBLE

In memory of MRS. LAURA ROBINSON, who departed this life, March 30, 1915.

Human hands have tried to save her,
Prayers and tears were all in vain,
Happy angels came and bore her,
From this world of pain,
Long time she struggled against disease,
Which baffled skill and care,
And long she lingered racked with pain,
And suffering hard to bear,
She is not dead, but gone to rest,
Her spirit sleeps on Jesus breast,
No rending pain disturbs her now
No earthly sorrow clouds her brow
She will never be forgotten,
Never shall her memory fade,
Sweetest thoughts shall ever linger,
Round the grave where she is laid.

A FRIEND

Report of the Chestertown Water Department

For the Year 1914

Superintendent's Books.

Unpaid for 1910	$10 00	
Unpaid for 1912	19 73	
Unpaid for 1913	146 10	
Assessments 1914	7,416 44	
		$7,592 27
Rents collected for 1910, 1912, 1913 and 1914	6,982 49	
Unpaid for 1912	7 36	
Unpaid for 1914	602 52	
		$7,592 27

Sinking Fund.

Balance on hand Jan. 1st, 1914	$1,511 40	
Interest	58 37	
		$1 569 77

Treasurer's Books.

Receipts:		
Balance	$2,466 51	
From Superintendent	6,982 49	
Loan	500 00	
		$9,949 00
Disbursements:		
Carey Mach'y & Supply Co	$4 85	
Labor, etc	41 83	
Loiland & Culp	3 91	
Thompson Meter Co	22 50	
Neptune Meter Co	59 80	
W. S. & A. M. Culp	11 15	
W. C. Sutton	154 79	
W. A. Dadds	12 00	
Davis & Satterfield	6 80	
Thomsen Chemical Co	14 19	
Crook-Kries Co	9 45	
Central Foundry Co	24 36	
		$365 63
Pump House:		
John Ringgold	$524 50	
John Lockerman	62 25	
F. H. Russell	6 42	
Deane Steam Pump Co	2 88	
Cuyler & Mohler Co	8 10	
Graham, Clements & Sutton	3 75	
Ches. Elec Light & Power Co.	33 56	
T. W. Eliason	23 52	
C. & P. Telephone Co	31 59	
Labor & Miscellaneous	55 68	
Durding & Satterfield	24 00	
Good Mfg Co	16 80	
Hauling Coal	141 74	
T. D. France	9 20	
Nite & Raffeto	1,486 22	
Davis & Satterfield	16 72	
Carey Mach'y Supply Co	11 93	
		$2,457 86
Office:		
Postage, expressage, etc	$47 64	
Chas. S. Smith	500 00	
Loiland & Culp	1 73	
Enterprise Pub. Co	26 00	
E. F. Perkins	10 00	
J. R. Simpers	10 00	
Kent News	4 75	
		$600 12
Interest:		
Comm. of Chestertown		$1,950 00
Miscellaneous:		
Improve. fund, for deficiency	$43 50	
Chas. S. Smith, Supt.	29 97	
Jos. N. Wheatley & Co	28 00	
Davis & Satterfield	4 88	
Kent News	22 00	
Bond No. 2	1,000 00	
Ches. Transcript Pub. Co	21 00	
P. B. & W. Ry Co	28 80	
G. A. McDaniel & Co	150 00	
Loan paid	500 00	
		$1,828 15
Balance		$2,747 24
		$9,949 00

There is due the general fund the following items: Cash advanced to G. A. McDaniel & Co., $150.00; Freight paid for G. A. McDaniel & Co., $28 80; total, $178.80.

The books and accounts of the Superintendent and Treasurer have been examined and found correct as per the above report and statement.

E. F. PERKINS,
J. R. SIMPERS,
Auditors.
CHAS. N. SATTERFIELD,
Treasurer,
H. R. GRAHAM, President,
W. M. CULP, Secretary,
Chestertown Water Board.

CHARLES S. SMITH, Superintendent. a3-tf

NOTICE TO CREDITORS.

Notice is hereby given that the subscribers have obtained from the Orphan's Court of Kent county, letters of administration on the personal estate in Kent county, Maryland, of

ROBERT D. PEAKER,

late of Kent county, Maryland, deceased.

All persons having claims against deceased are hereby warned to exhibit the same with the proper vouchers thereof to the undersigned on or before the 27th day of September, 1915, otherwise they may be excluded by law from all benefits of said estate. All indebted to said estate are requested to make immediate payment to the subscribers

Given under our hands and seals this 23rd day of March, 1915.

[illegible]REE H. PEAKER,
[illegible]RT M. PEAKER,
Administrators

m27-4t

WM. H. JACKSON DEAD

Former Congressman William H. Jackson, known all over the Eastern Shore and elsewhere as "Uncle Bill," died Saturday afternoon at his home in Salisbury. Mr. Jackson's death has been expected for several weeks.

William Humphreys Jackson, three times Republican member of Congress from the First Maryland district, was born near Salisbury, Md., October 15, 1839.

From doing chores on a tiny farm to a position high in the business world and in the councils of the nation, the rise of William H. Jackson made a career not unlike an Oliver Optic hero.

With brains and energy his capital, the boy grew into the man, the farmhand into the capitalist and politician. His father had given to him and his brother, the late E. E. Jackson, once Governor of Maryland, a small farm, and together they worked manfully, adding stock-raising when they found the yield of the soil too small. The brother, who was to be one of Maryland's fine line of Governors, quit the farm to go into business.

Soon the brothers were together again, this time in the lumber business, which, as Jackson Brothers, is one of the greatest mills in the State. They bought, with the aid of Pennsylvania capitalists, lands through the South, and the business grew until E. E. Jackson retired eventually a millionaire.

DEATH OF JOHN W. McCOY.

After a long illness Mr. John W. McCoy, a prominent farmer living in Odessa died at the Delaware Hospital, in Wilmington, Thursday morning in his 67th year. Mr. McCoy had been a sufferer from stomach trouble for a long time, but had recently returned from Georgia, where he went for his health. Mr. McCoy was a sucessful farmer and peach grower, his orchards almost invariably producing good crops, which he shipped to market by steamer from Odessa. He is survived by his widow, who was Miss Clara Cochran, daughter of the late William A. Cochran, and seven children, three boys and four girls. The children are John W. and Eugene C. McCoy, of Fort Valley, Georgia; Mrs. Abram Hayden, of Wilmington; Mrs. Harry Bolton, of Galena, Md.; W. C., Misses Margaret C. and Alice S. McCoy, of Odessa. Funeral services were held at late residence in Odessa, on Saturday afternoon at 2 o'clock, interment at Odessa M. E. cemetery.

ENJOYS JUDGESHIP, SAYS COVINGTON

Chief Judge J. Harry Covington, who was in Easton during the week says that he enjoys the duties of the judgeship and he expresses much interest in the educational work at Georgetown University, where he holds a chair. Mrs. Covington, with her children, will open their house on south Harrison street May 20 and Judge Covington will join them there later in the season. The Judge while here expressed considerable anxiety as to the effect of the snow storm upon the shrubbery about his residence.—Easton Gazette.

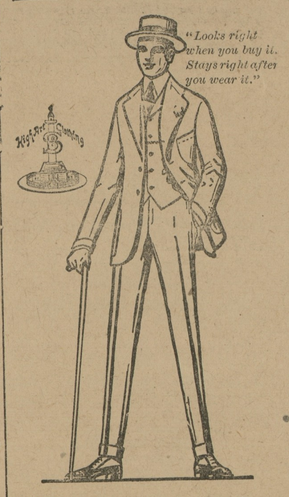

Foremost in Fashion's Favor

RIGHT down in the foreground of the 1915 Fashion field are our extraordinary "High Art" clothes for the best dressed men.

"High Art" Style Clothes

$15 to $40

are a delight of style interpretation. They show a genius designer at his best. "High Art" suits have every feature that makes good clothes worth living in—perfect workmanship and *Exact Fit.*

Extremely fashionable this year will be the attractive "High Art" Palm Beach Suits.

Bordley & Sons

Chestertown, Md.

Automobile Users

Try our High Test Gasoline, specially for Automobile Use.

Pullman Tires, guaranteed 4000 miles.

We have a High Grade Non-Carbon Cylinder Oil—try it.

Special attention to all Repair Work.

Cars washed and stored.

A portion of your trade will be appreciated.

C. ARTHUR BACON

Maple Ave. Garage, CHESTERTOWN, MD

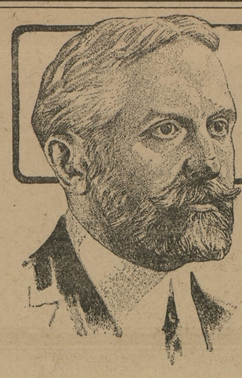

"The Thinkers of the Country Are the Tobacco Chewers"—said one of the greatest thinkers this country ever produced.

Says the Doctor:

"After a trying day visiting my patients, a chew of PICNIC TWIST soothes my nerves and calms and fits me for the morrow.

"It is the soft, mild leaf of PICNIC TWIST that is so satisfying. It does not possess the depressing 'after effect' of dark 'heavy' tobaccos. There's the same difference between PICNIC TWIST and 'heavy' tobacco as between a good cup of just right coffee and one that is muddy and overstrong."

The sweetness of PICNIC TWIST—its long lasting chew appeals to the men who know GOOD chewing tobacco.

PicNic Twist 5¢

CHEWING TOBACCO

"The Thinkers of the Country Are the Tobacco Chewers"

You can also get PICNIC TWIST in freshness-preserving drums of 11 twists for 50c.

Liggett & Myers Tobacco Co.

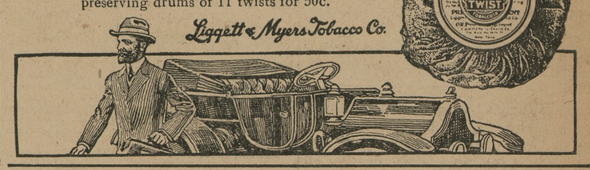

IN THE STUD, SEASON OF 1915

Star Bingen 50,801

STANDARD AND REGISTERED

Son of the Mighty Bingen, 2.06¼; sire of Uhlan, 1.58; Admiral Dewey, 2.04¾; J. Malcome Forbes, 3 03; 12 others in the 2.10 class.

Dam Starlight, 2.15¾, by Electioneer, 1.25; sire of Arion, 2.07¾; also dam of Starlight Maid, 2.18¼; Achille, 2.15¼, that sold to Canada a short time ago for $10,000; full brother to Star Bingen.

Star Bingen is a nicely made, well proportioned stallion, good bone and a nice disposition; all together, with his excellent breeding, he should sire great colts.

He has trotted the quarter in 32½ seconds, halves in 1.08, and was second in 2.19 when three years old in a race.

He will be bred to a limited number of approved mares this spring. Will make a stand until June 1st, 1915, at the Training Barn, Radcliffe Park, Chestertown, Md.

TERMS—$20.00 to insure mare with foal; $10.00 for season, if bred by season; money due at time of service.

For further particulars, either call or write

WM. H McKEE, Owner, - - Chestertown, Md

Late Popular Music 9c A COPY

Folks outside of Baltimore add 1c a copy for postage

I Want to Linger
Song of the Ages
The Frisco Caberet
Mississippi Caberet
When You're a Long way From Home
Come Back to Me (best ballad pub.)
Sing Me the Rosary
Tip Top Tipperary Mary
You're More than the World to Me
What did Romeo say to Juliet
I hear You calling Me Tenn.
One Wonderful Night
Chinatown, My Chinatown
I had a Gal I had a Pal
Ballin the Jack
He's a Rag Picker
Back to the Carolina You Love
In the Valley of the Moon
Poor Pauline (movie song)
Lets Fill the Oaken Bucket with Love
In the Candle Light
Mary Pickford, the Darling of them All
Buy a Bale of Cotton for Me
Turn the hands back, Father Time
San Francisco (Pan American song)
At the Garbage Gentleman's Ball
In the Heart of a City, etc.
You are the Rose of My Heart
At the Ball, That's All
That Wonderful Dengoza Strain
I Want to Go Back to Michigan
Stay Down Here Where You Belong
Along Came Ruth
My Croony Melody
Follow the Crowd
War in Snyder's Grocery Shop
The Land of My Best Girl
At the Bankrupt's Ball
When Mary Lands in Maryland
Cherie
I Wonder Who's Next in Your Head
Roll Along, Harvest Moon

We sell everything popular 9c a copy. Can't list them all here. Send in your order and fill it if published.

It's a Long Way to Tipperary—Our price only 22c postpaid
All Music from Musical Comedies—Our price only 26c postpaid

FREE Send for List K—contains all the Latest Songs, Trots, Marches, Tangos, etc. Also ask for CLASSICAL MUSIC LIST. We save you money on them all everytime.

To anyone sending us the names of at least ten *different* musical families, we will send them a lot of nice music FREE.

POPULAR MUSIC SHOP

663 W. Baltimore St. BALTIMORE, MD.

CASTORIA

for Infants and Children.

The Kind You Have Always Bought has borne the signature of Chas. H. Fletcher, and has been made under his personal supervision for over 30 years. Allow no one to deceive you in this. Counterfeits, Imitations and "Just-as-good" are but Experiments, and endanger the health of Children—Experience against Experiment.

The Kind You Have Always Bought

Bears the Signature of

Chas. H. Fletcher.

In Use For Over 30 Years.

THE CENTAUR COMPANY, NEW YORK CITY.

Advertise In The NEWS.

©Maryland State Archives, msa_sc6000_15_1-0116.jpg