BALTIMORE'S BEST STORE

Hochschild, Kohn & Co.

Howard and Lexington Streets

Baltimore's Best Store is a Pleasant Place in Which to Shop In Person or by Mail

Can't you "sense" the atmosphere of a store the moment you enter it?

People tell us they like to shop here because it is a friendly store—because they find not only splendid merchandise and fair prices, but they find also cordiality, courtesy and helpfulness.

In addition to the fact that our stocks are the largest and best selected in Baltimore, that our prices are always reasonable, and usually lowest on similar grades of merchandise, and that every article sold is subject to return if unsatisfactory, there are a number of other very good reasons why you will like to do your shopping here.

Pay this store a visit the next time you come to Baltimore. Or test our Mail Shopping Service to-day.

Hochschild, Kohn & Co., Baltimore, Md.

1

Spring Opening of Wearing Apparel

For Men, Women and Children

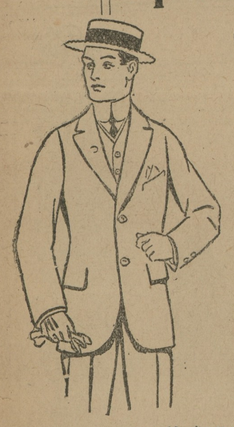

Such as Ladies' Skirts, Waists, Dresses, Muslin Underwear, etc., Men's and Boys' Suits, Pants Hats, Underwear, etc., and Children's Dresses of all kinds.

SPECIAL

NEW CREPE DE CHENE WAISTS, values up to $3.00..... $1.98

LADIES' and CHILDREN'S TRIMMED HATS from

$1.00

and upwards. All the latest styles.

Don't forget our

Tailoring Department

before you get your new SPRING SUIT

We will gladly show you our NEW STYLES and SAMPLES.

H. SACHS & SON

Toulson Building - CHESTERTOWN, MD.

IN THE STUD, SEASON OF 1915

Star Bingen 50,801

STANDARD AND REGISTERED

Son of the Mighty Bingen, 2.06¼; sire of Uhlan, 1.58; Admiral Dewey, 2.04¾; J. Malcome Forbes, 3 03; 12 others in the 2.10 class.

Dam Starlight, 2.15¾, by Electioneer, 1.25; sire of Arion, 2.07¾; also dam of Starlight Maid, 2.18¼; Achille, 2.15¼, that sold to Canada a short time ago for $10,000; full brother to Star Bingen.

Star Bingen is a nicely made, well proportioned stallion, good bone and a nice disposition; all together, with his excellent breeding, he should sire great colts.

He has trotted the quarter in 32½ seconds, halves in 1.08, and was second in 2.19 when three years old in a race.

He will be bred to a limited number of approved mares this spring. Will make a stand until June 1st, 1915, at the Training Barn, Radcliffe Park, Chestertown, Md.

TERMS—$20.00 to insure mare with foal; $10.00 for season, if bred by season; money due at time of service.

For further particulars, either call or write

WM. H McKEE, Owner, - Chestertown, Md

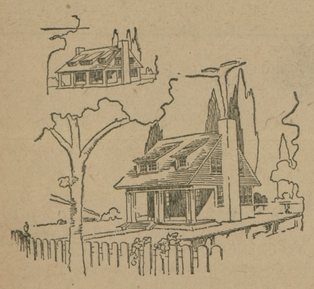

Going to Build

or remodel your house, bank, church or school? Better phone, write or see us about your plans!

Brinckloe & Canning, Inc.

ARCHITECTS

Easton - Maryland

apr8 eow 4t

CHESTERTOWN HIGH SCHOOL AVERAGES

Commercial Eleventh — Walmsley Davis 95, Cora Robinson 93, Roy Barnett 93, Lillie Truitt 91, Carolene Mckee 91, Ralph Usilton 91, Loureine Smith 90, Zay Davis 88, Anna Duncan 88, Earnest Taylor 84.

Commercial Tenth—Ruth Clark 95, Rebecca Truitt 93, Richard Groves 92, Alice Smith 92, Florence Coleman 89, Nelson Hackett 89, Willie Clayton 88, Ethel Robinson 87.

Eleventh Academic—Mollie Copper 96, 96, Louise Russell 96, Blanche Scotten 95, Marie Meeks 93, Carrie Bolton 92, Mary Wilkins 93, Daisy Patrick 91, Wm. Newton 91, Lydia Comegys 90, Chaplain Willis 90, Martha Skipper 89, John Collins 89, Sydney Turner 89, George Clendaniel 88, Richard Collins 88.

Tenth Academic—Jean Stokes 95, Evelyn Russell 95, Helen Kendall 95, Mary Crew 95, Alethea Willis 94, Beulah Kendall 94, Margaret Smith 94, Helen Russell 93, Linda Sheats 93, Margaret Harris 92, Emily Ford 92, Catherine Gilpin 92, Elmer Tarbutton 91, Lillian Morris 91, Cynthia Clendaniel 90, Harry Derringer 88.

Ninth Grade—Rebecca Kendall 94, Alice Skipper 93, Irene Hendrickson 91, Ellen Beck 90, Edna Kirby 90, Rebecca Moffett 89, Jessie Copper 89, Lelia Everett 88, Rebecca Bennett 88, Alan Rouse 88, William Newnam 87, Annie Duyer 87, Hodgson Clift 87, Mary Willis 86, Helen Baxter 86, Julian Coleman 85, Kathryn Myers 85, Edgar Chaires 85, Frances Corey 85, Lurens Smiih 85, Dorothy Edwards 85, Rolph Townshend 85, Argus Robinson 84, Grace Nickerson 84, Grace Newnam 83, Hynson Loud 83, Louise Strong 83, Adele Brice 82, Horace Wood 81.

Eighth Grade—Helen Rasin 96, Mary Sutton 94, Marian Potts 93, Eunice Morris 93, Sarah Seney 93, Helen Connelly 93, Elizabeth Cosden 93, Mildred Melvin 92, Kent Nickerson 92, Mabel Hatcherson 92, Ruth Newton 92, Emily Hendri ks 92, Margaret Jones 91, Olive Kent 91, Laura Storke 91, Dorothy Dill 90, Skirven Startt 90, Annie Wallis 90, Talmage Strong 90, Alice Hynson 90, Helen Gale 90, Hannah Duncan 89, Isabel Brice 89 Nathalie Comegys 89, Walter Pippin 88, Ralph Shinn 88, Daniel McKee 88, Sallie White 88, Margaret Atkinson 88, Thomas Davis 87, Albert Strong 86, Pauline Smith 86, Elizabeth Brice 85, Bertie Blyman 85, Frances Bacon 85, Mary Whitely 85, Clark Davis 84.

Seventh Grade—Robert Pippin 93, Mary Simpers 92, Charles Armstrong 91, Emily Lusby 91, Bradford Hirons 91, Mary Ande son 90, Robert Atkinson 90, Florence Kent 90, Louise Leaverton 90, May Sweetman 90, Dresden Clayton 90, Roselmer McKee 89, Lillian Sachs 89, Samuel Hopkins 89, Isaac Stafford 89, Esther Urie 89, Katherine Fowler 89, Elizabeth Reed 88, Helen Rouse 88, Milbourne Jones 88, Mary Maslin 87, Bates Chaires 87, Grace Bennett 87, Annie Joiner 87, Foster Smith 86, William Smith 86, Ruth Corey 85, Edward Robinson 84.

Sixth Grade—Helen Hall 95, Dorothy Woodall 93, Arthur Coleman 92, Gilbert Byron 92, Mildred Lowener 91, Virginia Brice 90, Helen Shinn 89, Marvel Seney 89, Louise Clift 88, Harry Russell 88, Wilbur Strong 87, Belt Townshend 87, Beatrice Smith 87, Amy Wheat 86, Travis Bolin 86, Floyd Coleman 84, Mary Jones 83, Elizabeth Smith 83, Jane Miller 82, Norris Reed 82, Alvin Brown 81.

Fifth Grade—William Fowler 95, Virginia Parks 95, Helen Simpers 95, Willard Culp 95, Woodland Comegys 94, Katherine Elliott 94, Laura Nicholson 94, Harry Brodie 94, William Waldron 93, Emerson Russell 92, Harriett Reed 92, Bessie Duyer 91, Helen Maslin 91, Dudley Stafford 91, Margaret Hannan 91, Bessie Hall 90, Catherine Cosden 90, Lucy Gardener 90, Ollie Needles 89, Clifton Sweetman 88, Katherine Nickerson 88, Irene Kirby 88, Vera Pennington 88, William Parrott 87, Richard Twilley 87, William Collins 85, Franklin Smith 85, Mary Hynson 85, Kennard Stafford 85, Paul Graham 85, Richard Duyer 84, Sarah Coleman 82, Norman Brown 82.

Fourth Grade—Earl Palmatory 97, Cora McWhorter 96, Lida Leaverton 95, Hilda Leager 94, Eloise Wickes 91, Mary Reese Jones 90, Helen Brodie, 90, Pryor Armstrong 89, Helen Woodall 89, Clarence Armstrong 88, Gladys Beauchamp 88, Anna Perkins 87, Covey Chilcutt 87, Solomon Chaires 87, Bessie Burke 87, Catherine Beck 86, Agnes Cosden 85, Sadie Brown 85, Frank Estes 83, Carl Lecates 83, George DeFord 82, Spencer Smith 82, William Miller 80, Robert Horn 80.

Third Grade—Marie Hall 97, Mildred Wier 95, James Crouch 95, Robert Shimp 93, Evelyn Bennett 93, Walter Chapman 93, Calvin Copper 93, James Kirby 93, Harry Graham 93, Vernon Kirby 92, Flossie Kennard 92, Lawrence Gardner 91, Alice Bennett 90, Sarah Skipper 90, Frank Sheid 89, Lloyd Mulford 88, Irving Orem 88, Pearl Younger 88, Martha Crossley 87, Anna Strong 87, Lloyd Connelly 86, Preston Hickman 86, Cornelia Davis 86, Lester Chaires 86, John Hadaway 85, Frank Fowler 85, Emma Jarrell 85, Clifton Semins 84, Virginia Nicholson 84, Maryland Bryan 84, Bradford Schauber 83, James Hannan 83, Catherine Kinsey 82, Merritt Page Beck 82, Shelton Sewell 81, Jola Chilcutt 81, Helen Duyer 80, Ella Truitt 80, Viola Allen 80, Herbert Strong 80.

Second Grade—Alice Rote 98, Hazel Reed 98, Everett Sheats 98, Anna Pippin 97, Marie Bennett 97, Marian Collins 97, Marian Hadaway 96, Virginia Jones 96, Ann Welch 96, Walter Barnes 96, Mary Clayton 95, Myrtle Needles 94, Ernestine Jarrell 94, Kathryn Brice 94, Katherine Wier 93, Perkins Woodall 93, Claude Parks 92, Violet Lecates 91, Marguerite Hackett 90, Gilpin Brown 90, Charles Kirby 90, Lidie Wheat 90, Margaret Jefferson 88, Robert Harris 88, Andrew Medders 87, William Blakeney 87, Edna Willis 87, James Simpler 86, Dudley Everett 85, Arthur Hyland 85, Thomas Maslin 84, Thomas Whiteley 84, Nellie Palmatory 84, Wilbur Needl s 82, Bessie Patrick 82, Norman Patrick 80.

First Grade—Joseph Hannan 93, Billy Usilton 91, Samuel Sheid 91, Gladys Stoops 90, Katie Patrick 89, Lida Schauber 88, James Chapman 88, Kennard Truitt 87, Matilda Hessey 86, Oleda Willis 86, Katherine Simpler 86, James Hall 84, Elwood Coleman 84, Ellsworth Greenwood 83, David Ayres 82.

Primer Class—Frances Alice Clements 97, Lillian Vansant 96, Pauline Willis 96, Walter Rawleigh 96, Raymond Moffett 95, Ellsworth Estes 93, Minnie Hall 93, George Hadaway 92, Joseph Russell 91, William Miller 90, Eileen Jester 88, Walter Allcutt 88, Ethel Orem 86, Katherine Wright 84, Carledon Fisher 84, Ethel Reed 84, Fred Jette 82, Herbert Harbison 82, Rebecca Jarrell 81, Walter Bennett 80, Will Hannan 80.

CASTORIA

For Infants and Children.

The Kind You Have Always Bought

Bears the Signature of Chas. H. Fletcher

Rheumatism

Just put a few drops of Sloan's on the painful spot and the pain stops. It is really wonderful how quickly Sloan's acts. No need to rub it in—laid on lightly it penetrates to the bone and brings relief at once. Kills rheumatic pain instantly.

Mr. James E. Alexander, of North Harpswell, Me., writes: "Many strains in my back and hips brought on rheumatism in the sciatic nerve. I had it so bad one night when sitting in my chair, that I had to jump on my feet to get relief. I at once applied your Liniment to the affected part and in less then ten minutes it was perfectly easy. I think it is the best of all Liniments I have ever used."

SLOAN'S LINIMENT

Kills Pain

At all dealers, 25c.

Send four cents in stamps for a TRIAL BOTTLE

Dr. Earl S. Sloan, Inc.

Dept. B. Philadelphia, Pa.

MANY have found that as a place to save as well as to borrow, the Kent Building & Loan Company has been their BEST FRIEND. The opportunity is now open to you.

The 29th Series of Stock begins January 4th, 1915. 25 cents per share each week.

Kent Building and Loan Co.

Meets at Court House Monday Evening, 7.30 to 8.30

Wilkins C., 44431

Bred at Lawson's Stock Farm, Dreamwold. By Dare Devil 2.09, Trotter.

A great show horse, for which Thos. W. Lawson paid C. J. Hamlin $50,000; by Mambrino King, trotter, a great producer of speed and unbeaten in the show ring.

Dam Princess in Red, by the great Red Wilkes 1749, probably the most desirable and rugged son of George Wilkes, being the sire of the dam of The Harvester, 2.01. Princess in Red is also the dam of Clay Wilkes, 2.20¾, sister to Princess Wilkes, 2.14¾.

WILKENS C. is large and handsome, with lots of bone and finish, and is quiet. Terms are suitable to the farmer.

JOSIAS PRICE, Chestertown R. R. No. 4.

Telephone 820—F5 mar13 tf

Wm. Pepper Constable

Attorney-At-Law

700-706 Maryland Trust Building

Baltimore, Maryland

—AND—

Jan10-tf Elkton, Maryland

Proposals

Sealed proposals will be received until 12 M., April 21, 1915, for the

Erection and Completion of a School Building at Rock Hall

for Rock Hall School Commission, in accordance with drawings and specifications as prepared by W. E. Hance, Architect, 204 W. 24th St., Wilmington, Del.

Drawings may be seen at the office of County Superintendent, Jefferson L. Smyth, or at Marion Miller's, chairman, or a copy may be obtained by applying to the Architect. A deposit of $10 (payable to W. E. Hance) will be required on all drawings. Same will be refunded in full to contractor on return of drawings and specifications. The committee reserve the right to reject any and all bids.

Proposals

Sealed proposals will be received until 12 M., April 21, 1915, for the

Erection and Completion of a School Building at Kennedyville

for Kennedyville School Commission in accordance with drawings and specifications as prepared by W. E. Hance, Architect, 204 W. 24th St., Wilmington, Del.

Drawings may be seen at the office of County Superintendent, Jefferson L. Smyth, or at John Medders, Chairman, or a copy may be obtained by applying to the Architect. A deposit of $10 (payable to W. E. Hance) will be required on all drawings. Same will be refunded in full to contractor on return of drawings and specifications. The committee reserve the right to reject any and all bids.

Proposals

Sealed proposals will be received until 12 M., April 21, 1915, for the

Erection and Completion of a School Building at Betterton

for Betterton School Commission, in accordance with drawings and specifications as prepared by W. E. Hance, Architect, 204 W. 24th, St., Wilmington, Del.

Drawings may be seen at the office of County Superintendent, Jefferson L. Smyth, or at Arthur Brice's, Chairman, or a copy may be obtained by applying to the Architect. A deposit of $10 (payable to W. E. Hance) will be required on all drawings. Same will be refunded in full to contractor on return of drawings and specifications. The committee reserve the right to reject any and all bids.

The Leader

CAHN, COBLENS CO.

Howard and Lexington Sts., BALTIMORE

Send us your Mail Orders—Good Service Assured. Free Delivery by Parcel Post of Merchandise not Requiring Special Packing, Groceries Excepted.

Every Man and Young Man Interested In Spring Clothes

—should know we're splendidly read to supply exactly the kind he wants at materially LESS than he'd have to pay for equal quality and style anywhere else. We are eager to have you see

These Splendid

Silk-Lined Suits at $14.75

They are the Wonder of all Clothing Experts and Cannot Be Equalled Under $20.00 to $25.00.

English, form-fitting and conservative style clothes, embracing one, two and three-button models—these Coats are quarter, half or full lined with fine quality silks—all have silk sleeve linings; others have monair lining; patch or plain pockets, with or without lining.

Fabrics include exceptionally fine All-Wool GLEN URQUHART PLAIDS, Serges, Cheviots, Worsteds, Tartan Plaids and Checks, soft tone Overplaids, Tweeds, Scotch effects, Chalkline Stripes, Shepherd Checks, Mixtures, etc.—tailored with fine points of finish and careful workmanship all the way through. SEE them and SATISFY yourself—youll save from $5.25 to $10.25.

$12.50 and $15.00 Men's Spring SUITS $9.75

All strictly stylish, thoroughly well tailored, shape-retaining Suits, made of All-Wool Serges, Worsteds, Cheviots, Tweeds and Cassimeres, plain and fancy weaves, including Tartan Checks and Stripes, Pin and Pencil Stripes, Glen Urquhart Plaids, Blue Serges and Salt and Pepper Mixtures; patch pockets and plain English soft roll lapels; two and three-button models. The suits others ask $12.50 and $15.00 for, at..... $9.75

1915 —— 1915

R. F. Parks & Son

CHESTERTOWN, MARYLAND

Offering High-Class Spring and Summer Merchandise to Cash Buyers at Bottom Prices

COTTON GOODS are advancing, yet we are offering in Long Cloths, Nainsooks, Crepes, Voiles, Ginghams, Percales and Muslins SPECIAL INDUCEMENTS THIS MONTH.

LONG CLOTH

12½c Value Ta day for next week by piece, $1.35
15c Value To day for next week by piece, 1.65
22c Value To-day for next week by piece, 2 25
10c Value To-day for next week by piece, 1.10

NAINSOOK! NAINSOOK!

Nainsooks, special values, 12½, 16c, 18c, 20c, 25c, 30c

VOILES, CREPES, white and colored

40-inch Voiles, white, green, purple, blue grey and tan, 25c.
CREPES, White and Colored.
36-inch Crepes, for Waistings, 25c.
27 to 32-inch Colored Crepes, from 10c to 25c yd.

UNDERWEAR, GLOVES, Etc.

12-Button Length Silk Gloves, $1 25 quality, $1 00.
12-Button Length Black Silk Gloves, white stitched, $1.25 quality for $1.00.
12-Button Length White Chamois Gloves, $1.00 quality for 69c.
Ladies' Silk Hose, $1.25 quality, $1.00.
75c Ladies' Crepe Night Wrappers going for 50c

SILK POPLINS

Silk Poplins, in Black, Brown, Blue, Heliotrope, Lavender, Sand, Green, Goblin, Grey, from 36 to 40 in., by the yard, range from 87½c to $1.00,

WASH (TUB) SILKS

White Tub Silk, 33 to 36 inches wide, 87½c to $1 yd.
Pretty Striped Wash Silks, from 50c to 87½c yd.
Pretty Striped Wash Silks, Crepe Finished, $1 yd.
MESSALINE SILKS, in the leading colors.
36-inch Wide Messalines, in Black, Blue, Brown and Tan, at 87½c to $1.00.

MUSLINS, GINGHAMS, PERCALES (NICE LINE).

Cotton is high and Muslins must go higher.
Nex week will offer some inducements in Muslins.
9-4 Sheeting, Bleached, Mohawk Mills, next wk, 27½c
36-inch Fruit of the Loom (first grade) next wk, 8½c
36-inch Hill Muslin, next week, 8½c.
36-inch Brown, worth 9c, fer next week at 7½c.

Mattings! Mattings!

JAP, CHINA, CREX, DELTOX, FIBER, COTTON WARP, Etc. 10,000 Yards New Stock, Pretty Designs, at Bottom Prices. House-Keepers, look to your interest. We have the stock. Price range:

12½c, 15c, 18c, 20c, 25c, 35c, 50c
For China and Japs.

Rugs, Squares, Mats

9x12 Deltox Squares $7.00
9x12 Crex Squares $6.50
9x12 Wool Fiber, No. 1 Quality . . $8.00
9x12 Wool Fiber, No. 2 Quality . . $7.50

Then we carry Wool Fiber 9x12, 9x15, 12x12, 12x15, 8 foot 3x10-6, and can furnish all sizes made at short notice.

Shoes and Slippers

Men's, Women's, Children's, White Tan and Black. We also have 500 pairs Women's, Misses and Children's Slippers. Being overstocked, and this lot being off somewhat in style, we are selling regardless of cost.

Children's 50c Shoes or Slippers now go for.....25c
Children's or Women's Shoes or Slippers, that were $1,00, now go for.....50c
Children's or Women's that were $1.50, now go for.....75c

Linoleums, Oil Cloths

8-4 Linoleums, 40c Sq. Yard, or running measure 80c
8-4 Linoleums, 50c Sq. Yard, or running measure $1.00
8 4 Linoleums, 0c Sq. Yard, or running measure $1.85

Queensware, Glassware, Lamps, Etc.

100-Piece Dinner and Tea Sets, worth to-day $13.50; have a few to offer you for..... $11.50

$25.00 Austrian China 100-Piece Dinner and Tea Sets; have 3 sets bought low, now go for..... $22.50

R. F. PARKS & SON

CHESTERTOWN, MD.

©Maryland State Archives, msa_sc6000_15_1-0128.jpg