ROCK HALL

Mr. Gus. Harding, while sawing wood with his gasoline engine on Wednesday of last week, had his right hand badly injured by coming in contact with the saw. Several fingers were nearly severed. On the advice of Dr. Beale, he went to the hospital for an operation.

Mrs. Wilhelm Dixon, who was undergoing treatment in the hospital, died last Friday. Her remains were brought here for interment, funeral services being held at the Adventist church. The pall-bearers were Messrs. Joshua Thomas, Charles Hynson, Jas. Vansant, Clifton Vansant, Millard Hyland and Clay Hadaway; Casey Bros. in charge. The deceased was in her 35th year.

The old Copper property, south of Green Lane, is being renovated. The old house was razed some time ago, now the land is being cleared off preparatory to tillage. The property has long been an eye-sore and the improvement is appreciated by the residents near by.

Everybody come to the 15 cent shad supper this evening at Junior Hall, and to the 15 cent oyster supper in Durding's Hall next Thursday evening.

Shad came this way in encouraging numbers early in the week.

Gardening is in full operation this week among our residents.

Mr. and Mrs. Hiram Crew, of near Worton, were visitors among relatives here on Sunday. A big storm overtook them on their way back home.

STILL POND

Mrs. Davis, from Philadelphia, is visiting her daughter, Mrs. Claude Hackett.

The lectures on Domestic Science given in Harper's Hall last Thursday and Friday under the auspices of the Grange were well attended and were very instructive to the ladies.

Mr. and Mrs. George Atwell attended the funeral of his brother, Mr. Lewis Atwell, at Sassafras last week.

Mrs. John N. Bennett, who has been quite sick, we are glad to report is better at this writing.

Mr. William Bennett, who has been to a Baltimore hospital for treatment is expected home this week. We all hope that William will be greatly improved.

Mrs. Clarence Ford has returned home after spending sometime with her grandmother, Mrs. Whaley, in Chestertown.

Mrs. Wm. L. Ford and little daughter are visiting relatives in Baltimore.

Mrs. Mary R. Wilson has returned to her summer home here after spending the winter with Mr. J. Archie Turner, Swarthmore, Pa.

EASTERN SHORE BRIDGE.

After investigation it was determined sometime ago that the bridging of the Chesapeake from North Point to the Eastern Shore was feasible and it would not be excessive in cost. Efforts to increase the trade of the Eastern Shore with Baltimore have been frustrated at every point, through the fact that Philadelphia is a powerful competitor. This condition will continue and a most important section of the state will be relatively lost to the city of Baltimore until the transportation facilities have been made adequate in the only manner this can be done.

At this time when an industrial survey has been made for Baltimore and the citizenship are alert for the facts of progress, this enterprise that would be of inestimable advantage to the city and that would mean a wonderful stimulation to a large area of the Eastern Shore ought to be taken up and the tentative plans laid for its prosecution.

"Kent News" $1 per year.

MILLINGTON

Miss Bersie Hurlock returned home on Monday of last week after spending several weeks with friends in Baltimore.

Miss Anne Quillen, of Harrington, Del., was the guest last week of Miss Clara Bryan.

Mrs. Mollie Tarbnttton, of Crumpton, visited Mrs. McCosh Walls, near town, this week.

Mr. and Mrs. Blackway, of Chestertown, spent last week with Mrs. Eva Porter.

Miss Mary Hackett returned last Tuesday to her home in Wilmington, Del. after spending ten days with her nephew, Mr. F. C. Numbers.

The Woman's Foreign Missionary Society of Asbury M. E. Church held its regular monthly meeting on Thursday afternoon of last week at the home of Mrs. J. L. Smith,

Prof. L. C. Robinson, of Betterton, was the guest last Sunday of friends in town.

Mrs. Verma Woodall returned last Monday to her home in Crumpton, after a two week's stay with her daughter, Mrs. S. G. Wiest.

Miss Ruby K. Ahern spent the week-end with friends in Philadelphia.

The members and friends of Asbury M. E. Church gave their pastor Rev. G. P. Smith a bountiful donation and reception at the parsonage on Tuesday at which quite a large number were present.

Services tomorrow, April 18th, at Asbury M. E. Church will be as follows: 10 30 a. m., preaching by the pastor, Rev. G. P. Smith; 2 30 p. m. Sunday school, subject, "The Shepherd Psalm"; 7.30 p. m. preaching by the pastor. Friday 7.30 p. m. prayer meeting.

Married by Dr. Newsome, pastor of First Presbyterian Church, Tallahassee, Fla., Miss Minnie McLaurino Clark, of the above named city, to Mr. Lewin R. Spear, eldest son of E. W. Spear, Esq., of Millington, Md. The news of the above marriage came as a great surprise on Tuesday afternoon of the thirteenth instant to the friends of the contracting parties. Mr. Spear, for six years preceding his going to Tallahassee, was enlisted in the Fifth Calvary, United States Army, and was stationed for four years in Honolulu. The two other years he served in Arizona on the Mexican border. His papers of honorable discharge bear evidence to his faithful and efficient discharge of arduous duties, and of promotion to a position of trust and responsibility. For the past two months he has had charge of the business affairs of Mr. E. W. Clark, one of Tallahassee's oldest and best known merchants, Mr. Clark's health demanding his retirement from active business life. During this time Mr. Spear has made many warm friends who are delighted that the new ties he has now contracted will lead to his permanent stay in Tallahassee.

Miss Clark is the younger daughter of Mr. Clark, and most deservedly popular among a host of friends. She was born in Tallahassee and has lived there all her life, conssequently her many friends are hastening to offer their most sincere congratulations to the young man whom she has chosen to honor, and to wish her every happiness in her married life. The wedding was a very quiet one, only the father and sister of the bride being present, together with Mrs. Newsome, who attended in the capacity of matron of honor.

THE Mattice Stock Company will play a week's engagement at the Lyceum Theatre, Chestertown, commencing Monday, April 26th. "Was She To Blame?" will be the opening play. The Telegram, of Ashland, Pa., says the general opinion is that this company is one of the best ever seen on the Temple stage.

GRANGE NOTES.

Kennedyville Grange held an enjoyable meeting last Monday evening, it being the young people's evening. After the business meeting an interesting program was rendered, prepared by Sister Katherine Rowe. Brother John Sutton read a humorous selection entitled "Capital Punishment," followed by an excellent paper, "Farm Boys and Girls," by Sister Mary Groves. Bro. Wm. Clendaniel gave an interesting talk on "Country life and city life as seen through a young person's eye," which was followed by an enjoyable solo by Sister Nellie Othoson. Sister Mary Sutton read an amusing selection, "Arguing with Shoo-fly," followed by a much appreciated reading by Sister Mabel Cleaver, "The Courtship of Peter Sorgum." Refreshments were served and later games were indulged in. Next Monday evening there will be a debate on the following question, Resolved "That Woman's Suffrage is advisable for the best interests of our country."

The Kent County Pomona Grange will meet Friday, April 30th, at Fairlee. Each Grange in the county will take part in the programme. Business meeting in the morning. Lecturer's program in the afternoon, and in the evening the 5tn degree will be conferred to a class. The National Lecturer G. W. F. Gaunt, will be present to assist in this degree. After conferring the degree he will give a lecture. The evening meeting will also consist of music and song. Program in full next week.

On Wednesday evening, April 21st, Fairlee Grange has arranged for a rehearsal of the 5th degree. We hope to have Mrs. F. C. Snyder, of Newport, Del., with us to coach us, and want all members who have promised to take part in the degree to be present. A very interesting meeting is promised. The music committee is also requested to be present.

SCHOOL AVERAGES

The following are the averages of the pupils of Locust Grove for March:

Seventh Grade—Estherdell Comly 91, Norma McCauley 89.

Sixth Grade—Raymond Hill 86, John Haggerty 81.

Fifth Grade—Myrtle Faulkner 88, Roland Comly 86, Ethel Turner 85, George Sutton 85, Mildred Sutton 81.

Fourth Grade—Joseph Gary 92, Lynda Bonwill 90, Shallcross Bonwill 85.

Third Grade—Edmund Sutton 92, Virgie McGuire 90, Alverta Dukes 90, Curtis Prevost 88.

Second Grade—Hilda Chrisfield 97, Marion Sutton 96, Alma McCauley 96, Elizabeth Gary 94, James Turner 90.

First Grade—William Sutton 97, Elizabeth Beaston 97, Irvin Turner 95, Catherine Comly 92.

Primer Class—Levin Comly 97, Howard Dukes 97, Frank Scull 97, Earnest Gary 96, Charlie Scull 96, Roy Gary 93.

THE storm of Sunday afternoon did considerable damage in lower counties. A barn on Mrs. S. S. Beck's farm in Queen Annes' was demolished, a frame church blown away in Dover and other damage done in Caroline and Talbot.

WASHINGTON COLLEGE defeated Chestertown base ball team Wednesday by a score of 9 to 2. Washington plays St Johns at Annapolis this morning and Johns Hopkins this afternoon at Baltimore.

CHURCH NOTES.

The public are cordially invited to attend a lecture to be held in Mr. Turner's moving picture building at Betterton by Elder B. T. Baer, president of the Chesapeake Conference of Seventh Day Adventists, on Sunday night, April 18th, at 7.30 o'clock. Subject, "The European War in Connection with the Battle of Armageddon." All welcome.

Rev. W. W. White, former pastor of Fairlee charge M. E. Church, who at the late session of the Wilmingtou Conference, was appointed to Charlestown, Md., reports his safe arrival at his new field of labor and the enthusiastic reception accorded him by his people, over sixty being present at the reception.

Senator W. J. Ogden, of Baltimore city will make an address before the Epworth League of Betterton M. E. Church on Sunday evening at 7.30 p. m. The meeting will be held in the main auditorium of the church and the public is cordially invited. Senator Ogden is a very public spirited man and is very much in demand as a speaker throughout the State.

Christ Methodist Protestant Church, Rev. W. R. Graham, D.D., pastor. Services on Sunday, April 18th., and preaching by pastor 10 30 a. m. and 7.30 p. m. Sabbath School 2 30 p. m. Christian Endeavor 6.45 p. m. Mid-week service Thursday evening 7.30 p.m.

Chestertown M. E. Church, Rev. Louis E. Barrett, D. D., pastor—Services tomorrow, Sunday, April 18th, as follows: 10.30 a. m., preaching by Rev. T. L. Beauchamp, of Wilmington, Del.; 2.15 p. m., Sunday School and Pastor's Bible Class; 7.30 p. m. Billy Sunday Concert, in charge of Mrs. Merrick Clements. Short address by the pastor. All invited.

Rev. E. L. Bunce greatly pleased a large congregation at St. James M. P. Church Sunday morning by his excellent sermon. Rev E. P. Jester will visit his home over Sunday therefore there will be no service in St. James nor Lynch on Sunday. Dr. J. S. Bowers will preach at St James Sunday morning, April 25th and in Chestertown in the evening.

The Epworth League reception to Dr. and Mrs. L. E. Barrett at Chestertown M. E. Church on Thursday evening was a splendid affair. Mr. John C. Davis was Master of Ceremonies and introduced the speakers, among whom were Dr. Colt, of Baltimore, Dr. Barrett, Mr. James Brice. Music was furnished by orchestra; refreshments were served during the evening.

A splendid reception was given Dr. L. E. Barrett and wife by his congregation and friends Thursday evening. Welcome, thrice welcome, Dr. Barrett.

IN MEMORIAM.

SKIPPER.—In sad but loving remembrance of my beloved father, Thomas Skipper, who entered into eternal rest April 19, 1914.

A believer in the Word of God, a lover of his fellow men, a helper of the poor.
Only Asleep.
IDA SKIPPER PARKS.

SEE Rote's window for various parts used in construction of a Hamilton watch.

CRUMPTON

Miss Edith Battis is at home.

Capt. Creswell is spending some time in town.

Sorry to report Miss Martha Lynch on the sick list.

Albert C. Sheppard is spending a few days in Philadelphia.

Visit the Klugh lunchroom. Hot soups, pies, ice cream.

Rev. John E George has been attending Conference at Washington.

Miss Annie Keffler has been the guest of Mrs. Edward Porter, Ridgely.

Mrs. Crossley, of Virginia, is visiting her mother, Mrs. Cranor, who is critically ill.

Mrs. Mollie Tarbutton and Mrs. Sallie Orem are visiting Mrs. Cash Walls, near Millington.

Mrs. Wm. Folks entertained her son, Mr. Wm Folks, Jr., of Philadelphia, over Sunday.

The body of Mrs. George Cannon, of Milford, Del. was brought to the home of her son, Mr. John Cannon, Friday, April 9th. Funeral services were held at the M. E Church Saturday, April 10. Interment was made at Crumpton cemetery. Mrs. Cannon was a former resident and leaves many friends in the community. She is survived by Mrs. Roda Beatten, of Milford, and Mr. John Cannon of this town.

Mary Hartley Price, wife of Wm. Price, died at her home in Crumpton, Sunday, April 11th, 1915, aged 67 years. Mrs. Price was born in New Jersey and lived the greater part of her life in Crumpton. She was an active member of the M. E. Church and well known in the community where she resided. Funeral services were held at her late residence Tuesday, April 13th. Interment in Crumpton cemetery.

Many rumors and few facts, even some of these are doubted. Last week we were informed that one of our local sportsman, Mr. Jerrie Godwin, had won a wife at the Millington shooting match. As we "saw not" the lady in question, and Mr. Godwin continues to frequent his usual haunts alone. We learned that one small letter woefully misplaced was endeavoring to change the current of Mr. Godwin's life. It was a trifle Mr. Godwin had won—in all probability to keep some fair dame from winning him.

Children Cry
FOR FLETCHER'S
CASTORIA

D. Russell Downey
(Successor to N. B Ashley & Sons)
ROCK HALL

We pay CASH for Butter and Country Produce. We sell Quality Goods at Equable Prices. Come and see us.

SPECIAL:
English Style Breakfast Tea
High Grade Coffee
Extra Sifted Canned Peas
The Most Complete Line of Hosiery in Rock Hall

For Sale:

Bargain in Galena. 9 room dwelling, porches in excellent condition, wind mill and tank, water pipes in the house. Situated on Main street, in resident section, for only $2100. Possession January 1st, 1915.

Also 40 acres, two dwellings together with an excellent water power grist mill, in a thrifty section near village, R. R. etc. Whole thing for only $2500. Easily worth $3500.

J. Waters Russell
Real Estate Broker,
CHESTERTOWN, - - MARYLAN

New Spring Footwear
$4

If you want the newest things in your Spring Footwear call and inspect our line and we feel sure that you will be pleased.
Millinery or Conservative Styles, whichever, you prefer, we have them.
C. C. JONES, THE SHOE MAN,
Phone 222-J CHESTERTOWN, MARYLAND

Your Check is Your Surest Receipt!

YOU PAID that bill. You are SURE of it. And your wife remembers that you DID too. But here is a NEW BILL with the words "PLEASE REMIT!" Rather unpleasant. What are you going to do about it? YOU CAN'T FIND THE RECEIPT. Well, the only sure way is to PAY BY CHECK. Then you can show your VOUCHERS AS RECEIPTS. The CHECK WAY is the SAFE WAY!
PAY YOUR BILLS BY CHECK.
THE PEOPLE'S BANK—The Bank that led the way in paying 4 per cent on Savings Accounts
THE PEOPLE'S BANK
CHESTERTOWN, MD.

THE TEST

IT is perfectly natural to make a claim—but there is a wide difference between claim and proof. In the matter of selling equal grades of merchandise at lower prices than prevail elsewhere—which is the claim we make for the White House Shoe Shop—there is a simple process, open to all, which will either refute our claim or prove it—and that is—the ACID TEST OF COMPARISON.
The White House Shoe Shop earnestly advocates the comparison of its goods and prices, with goods and prices everywhere.
If the White House Shoe Shop is selling the goods you want—at lower prices than the other stores, you surely want to KNOW it—not only to prove our claim but for your own MONEY advantage.
Form the habit of comparing our prices with others, before parting with your money.
White House Shoes for Men and Women
Buster Brown Shoes for Boys and Girls
Mail Orders Promptly Attended To
WHITE HOUSE SHOE SHOP
Across the Street from Postoffice
Phone 98-J Chestertown, Md.

Have You A Good Tailor?
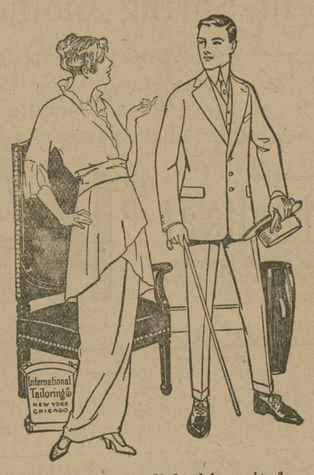

CLOTHES shouldn't be bought in the same way as you buy a hat, pair of shoes, or a necktie. Clothes are personal. They reflect the wearer's individuality and ought always to come from a good Tailor. You can tell a man with a Tailor-made Suit the moment you lay eyes on him. THERE'S A SMARTNESS THERE WHICH IS UNMISTAKABLE.
We can furdish this suit for you. The buying is easy, 500 patterns to select from.
$12.60, $15.00, $18.00, $20.00
Up to the finest fabrics made. Come see. We'll make your Suit to order for LESS MONEY than you'll pay for Ready-made same quality. Large output, minimum expense is why. Respectfully,
W. E. MOODY
Special Representative for Kent and Queen Anne's of the International Tailoring Co., New York, Chicago and London.
Under Voshell House, Next to Robert J. McWhorter's, Chestertown, Md

SPRING Fashion Display OF J&K SHOES
The First Peep J&K

EVEN though you are not ready to purchase, we invite you to come just for a peep at our SPRING FASHION SHOW OF DAINTY FOOTWEAR.
A Chic model of the famous J&K Pumps is pictured here. Many more—all fairly sparkling with the budding Spring-time spirit—grace our display.
You will find a distinctive style to suit your individual taste at the price you wish to pay. An early visit insures a wide selection.

What Are the New Spring Materials for Dresses?
The answer of this burning question can be found by an inspection of the goods at this store, The most favored fabrics are taffeta, faille, crepe de chine, voile, covert cloth, serge and gabardine. White leads, but black-and-white mannish mixtures, and sand, putty, Dutch blue, golden brown, battleship grey and navy are also good. You will be able to get a comprehensive idea from our complete display.
Spring Millinery
Without a formal opening we with to announce to the public that our Spring Millinery is ready for your inspection. We assure you that a most pleasing exhibit of the newest and best will greet you. But we suggest that you make your selections early—so that beautiful Eastertide will arrive with the Hat question satisfactorily disposed of.
THE J&K SHOE FITS THE ARCH
H. F. Jefferson & Bro.
The Ladies' Store, - Chestertown, Md.

©Maryland State Archives, msa_sc6000_15_1-0129.jpg