Everything New In Our Store

¶ New and complete line of every article of Wearing Apparel for Men, Women and Children, together with a splendid stock of Furniture, Carpets, Mattings, Oil Cloth—in short, everything for the House and Family can be found in

MILLINGTON'S BIG NEW STORE

the store with a reputation for:

Honest Dealing
Genuine Bargains at All Times
Money's Worth
The Old Reliable Store

¶ You are cordially invited to inspect the new styles for Spring now being shown at BENEMAN'S.

Come and Inspect the Beautiful New Store Filled With Choice Lines of Goods : : :

H. H. BENEMAN
Millington, - Maryland

A NEW PLOW

The J. I. Case Farmer Boy Low-Lift Sulky Plow

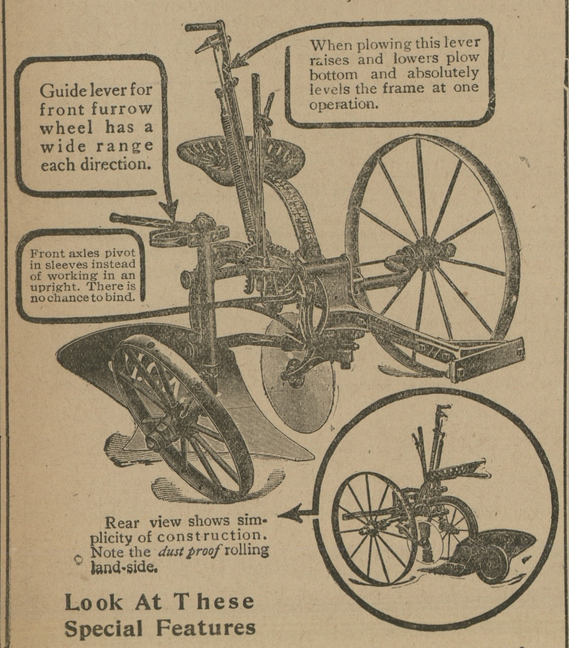

Look At These Special Features

self leveling—takes the ground right—double support for front furrow wheel post—rolling landside—front furrow wheel guide lever. Don't buy until you come in and see this plow.

Deering Binders and Mowers, I. H. C. Engines, Manure Spreaders, Weber Wagons, J. I. Case Corn Planters, Oliver Plows and Sulky Cultivators, Hardware, Feed and Flour. Harness, Large Stock of Repairs.

F. B. HARPER, Still Pond, Md

CASTORIA

for Infants and Children.

Castoria is a harmless substitute for Castor Oil, Paregoric, Drops and Soothing Syrups. It is pleasant. It contains neither Opium, Morphine nor other Narcotic substance. It destroys Worms and allays Feverishness. It relieves Constipation, Wind Colic, all Teething Troubles and Diarrhœa. It regulates the Stomach and Bowels, giving healthy and natural sleep. The Children's Panacea—The Mother's Friend.

The Kind You Have Always Bought
Bears the Signature of
Chas. H. Fletcher.
In Use For Over 30 Years.
THE CENTAUR COMPANY, NEW YORK CITY

Advertise In The NEWS.

GALENA

Mr. and Mrs. Lewis Price, spent Sunday with Mr. and Mrs. Thomas Caldwell.

Mr. Samuel Caldwell is having his beautiful home on Main street repainted.

The stork presented a fine little daughter to Mr. and Mrs. Irving L. Dempsey on Monday.

The Ladies Aid Society held its April meeting at the home of Mrs. Ella Whitaker and Mrs. G. E. Hicks. A large number attended and spent a most pleasant evening. The Society plans to make considerable improvement at the parsonage.

Mr and Mrs. Irving Vansant, of Wilmington, who have been spending some time with Mrs L. R. Vansant, returned home on Sunday.

The funeral of Mr. Wm. Morgan, was held on Saturday from the home of his brotner, Mr. Robert Morgan. Service in charge of Rev. W. C. Poole of M. E. Church assisted by Rev. Mr. Stouffer, Rector of St. Andrews P. E. Church.

Among the sick of our town are Mr. Robert Morgan, Mr. William Steele, Mr. Wm. Holding.

The Epworth League of Olivet M. E. Church has planned an entertainment by the great impersonator and reader. Miss Marion Evelyn Sparks, of Boston, in Oddfellow's Hall, May 3rd.

Mr. and Mrs. James Davis, of Middletown, Del., spent a few days last week in town.

KENNEDYVILLE.

Quite a number of people in this vicinity are suffering with grip We hope for them one and all a speedy recovery.

Mr. Walter Hurlock, who has been suffering quite a great deal with his eyes of late, has gone to Philadelphia for treatment.

Mrs. Trempkins is the guest of Mr. and Mrs. John D. McCabe at their home.

Mrs. Hester A. Bennett has returned to her home near Milford, Del., after spending some time with her daughter, Mrs. Frank S. Cain.

The Ladies Aid Society met at the home of Miss Fannie Bramble on Friday evening.

Miss Ada Hurlock, who came home suffering with pneumonia, is able to be out again and hopes to soon return to her work teaching in Howard County, Md.

We are glad to report Mrs. Joseph H. Weer as very much improved, and expects to return home in a week or two.

The regular meeting of Kennedyville Grange was held in the hall on Monday at 8 p. m. After the regular business meeting had been held, an open meeting with debate was enjoyed by quite a number of persons besides the members of the Grange Refreshments were served to all at the close of the debate. Subject of debate, "Resolved, That woman suffrage is advisable for the best interest of our country."

Those who took the affirmative were: Edgar R Penningron, Mrs. Tilghman Shafer, Wm. M. Clendaniel; negative, John Medders. Harry J. Hill and Wm. T. Hague; Judges, James T. Anthony, Chestertown; Franklin Maddox, Galena; Mrs. T E. W. Crew, Lankford. The judges decided in favor of affirmative.

ROCK HALL

"This one thing I do, forgetting those things which are behind, and reaching forth unto those things which are before I press toward the mark for the prize of the high calling of God in Christ Jesus." The above text was the foundation of a well rounded out sermon on the subject of Perseverance, and the possibilities within man for successful attainments both temporal and spiritual, by Rev. J. W. Prettyman Sunday before a large congregation.

Mr. Matthews, of the city, is enjoying a sojourn among relatives here and was a welcome visitor at the Sunday school and testimony services of the M. E. Society Sunday afternoon.

C. M. Ryan, of Fairlee, was down home on Sunday.

Mrs W. J. Davis has been quite ill and under the care of a doctor.

Mr. W T. Carter is building a commodious stable on the site of one recently destroyed by fire.

Yesterday closed the 1914-15 oyster season, the most unpropitious one in 50 years, according to the memory of our oldest men in the business and catchers and buyers are really glad the season is closed. The business during the winter and spring has been disgusting to say the least, and the outlook for next season at this distance is anything but bright. Chester river bars are almost depleted, and Swan Poin is such a mass of tangled up, bunchy stock that it seems impossible for the oysters to be worth anything except for steam stock. Let's keep on the sunny side and hope for better things.

Messrs. W. W. Clayton and George Downey represented R. H. Council Jr. O. U. A. M at the State Council held in Baltimore this week.

Mrs. A. Alexander is being entertained at the home of her son and daughter in law, Mr. and Mrs. Max Alexander.

Mr. Herman Jacobs received an early telephone message on Monday morning announcing the serious illness of his sister in Baltimore He immediately left by steamer B. S. Ford, accompanied by his daughter, Mrs. Amerken Carter.

Ryan, Sr. is being entertained at the home of his daughter, Mrs. Levy, in the city. He is also a delegate to the State Convention of Odd Fellows in session this week.

IN MEMORIAM

In sad but loving remembrance of my dear husband and our father, ARTHUR J. ANDREWS, who departed this life one year ago, April 22, 1914.

One sad and lonely year has passed, dear husband,
Since you were suddenly called away without time to say good bye;
But we know your thoughts were with us
When you were called to die.

There is grief that cannot find comfort,
And wounds that cannot be healed,
And sorrow deep in the human heart
That cannot be revealed.

1t BY HIS WIFE AND CHILDREN.

Children Cry
FOR FLETCHER'S
CASTORIA

NOTICE TO CREDITORS.

Notice is hereby given that the subscriber has obtained from the Orphan's Court of Kent county letters of administration on the estate in Kent county, Maryland, of

LEWIS P. ATWELL,

late of Kent county, Maryland, deceased.

All persons having claims against deceased are hereby warned to exhibit the same with the proper vouchers thereof to the undersigned on or before the 17th day of October, 1915, otherwise they may be excluded by law from all benefits of said estate. All indebted to said estate are requested to make immediate payment to the subscriber

Given under my hand and seal this 18th day of April, 1915.

ELIZABETH C. ATWELL, Administratrix.

a17 4t
JOHN D. URIE, Attorney.

Ten Weeks In Bed—Eminent Physicians Failed—Wonderful Recovery.

I wish to inform you of the great benefit I have derived from the use of Swamp Root. I had been a sufferer for more than twenty years from kidney and liver trouble and was almost constantly treated by the most eminent physicians who could only give me temporary relief. I had been in bed ten weeks when I began the use of Swamp-Root. Inside of twenty-four hours I could see that I had been greatly benefitted. I continued to use Swamp-Root until I had used several bottles when I really felt that my old trouble was completely cured and I am positive that any person suffering with kidney or liver trouble can be cured by the use of this preparation.

I am now in the best of health, better than I have been for ten years or more. I do not know how to express myself as strongly as I desire, in favor of Dr. Kilmer's Swamp-Root, as I am sure that it saved my life and that my good health is due entirely to this great remedy. I heartly recommend it to every sufferer and am confident they can be benefited as I have been. It is a pleasure for me, gentlemen, to hand you this recommendation. MRS. H. J. PRICE,
1406 Center St. Portsmouth, Ohio.

Personally appeared before me this 13th of September, 1909, Mrs H J Price, who subscribed the above statement and made oath that the same is true in substance and in fact.

A. A. CALVERT, Notary Public.

Letter to
Dr. Kilmer & Co.,
Binghamton, N. Y.

Prove what Swamp-Root will do for You

Send ten cents to Dr. Kilmer & Co., Binghamton, N. Y., for a sample size bottle It will convince anyone. You will also receive a booklet of valuable information, telling all about the kidneys and bladder. When writing, be sure and mention the KENT NEWS. Regular fifty-cent and one-dollar size bottles for sale at all drug stores.

"John Baer" Tomato
The Earliest and Best Tomato On Earth

SHIPPING FRUIT IN 30 DAYS

"John Baer" Tomato produces perfect, solid, High Crown, Beautiful, Brilliant, deep red Shipping Tomatoes in 30 days, from large, strong, well-matured plants, in veneer bands with roots undisturbed.

EARLINESS

Ten days earlier than Earliana in Canada.
Earlier and better than Earliana in New Jersey.
Ten days earlier than Globe in Florida.
Planted six weeks later, but come first in Texas.
Three weeks ahead of any in Virginia.
Three weeks ahead of any in New York.
Three weeks ahead any in Washington.
Two weeks ahead of any in Maryland.
Set out May 30th, picked ripe fruit June 17th in New York.

QUALITY

Earliest and best in 28 varieties.
Brilliant, deep red color, smoothest, no core.
Almost free from seed; deliciously flavored.
Far more meaty and solid than any other.
No culls; ripens even up to the stem.
Perfect beauties, uniform in size and ripening.
Picks two to one to any other variety.
From 105 to 122 perfect fruit to the vine.
A perfect shipper; Blight proof.

"JOHN BAER" FIRST TOMATO PICKED THIS YEAR.

Mr. J. T. Wilson, Calvert Co., Md., August 19, 1914, writes: "'John Baer' Tomatoes are the earliest I have ever raised. They would have been very much earlier but for the long, dry season which nearly killed them; even then I was the first in my neighborhood to pick tomatoes. It is a fine tomato for table use or for canning. It has not as many seeds as other tomatoes. You can recommend 'John Baer' tomato highly for early use."

CAME FOR TEN MILES AROUND TO SEE "JOHN BAER" TOMATOES.

Mr. Thos. Howe, Washington Co., Md., writes July 30, 1914: "'John Baer' tomatoes done so fine for me I cannot say enough about them. I grew 1500 plants from the $1.00 package of seed. I picked fine ripe tomatoes from the last part of June to the last of July—300 baskets in all, selling them at $1.25 per basket and now the vines are still loaded with tomatoes. There were absolutely no cripples among them. Some of the vines had 105 tomatoes. People came for 10 miles around to see them. If I had bought one-quarter pound of the seed I should have made several hundred dollars more off the crop. Solid first, second and third pickings. Picked every other day since starting to pick."

"JOHN BAER"—3 WEEKS AHEAD OF ANY OTHER TOMATO

Mr. R. T. Scott Nottoway Co., Va., August 24, 1914, writes: "'John Baer' Tomatoes were ready for market three weeks before any other tomato in our locality. I have been picking fine, large tomatoes off of them for over two months. I had a very successful crop."

CROWNED WITH SUCCESS

In every tomato-growing State in the Union and Canada. Write for our booklet, "What Tomato Growers Are Saying About 'John Baer' Tomato," alphabetically arranged as to States and Canada. It's free.

SEED THIS YEAR IS IN GREAT DEMAND AND SUPPLY LIMITED

We therefore advise you to secure your requirements of this Wonderful Tomato at once.

If your local merchant cannot supply you—drop us a postal and we will tell you from whom you can secure your supply.

Pkt., 50c.; ¼ oz., 75c.; ½ oz., $1.00; oz., $2.00; ¼ lb., $7.50; pound, $25.00, postpaid.

LARGE 1915 CATALOGUE FREE

Our beautifully illustrated 1915 Catalogue showing the "John Baer" Tomato in exact size and color sent free to your address if you send us a postal. We also issue a 24-page fully illustrated Poultry Catalogue full of valuable information for the Poultrymen and Farmers, free for the asking

J. Bolgiano & Son,
Founded 1818.
Almost 100 years selling "Big Crop" Seeds.
Baltimore, • Md.

FREE!

WE give useful premiums with all orders. Prices are rock bottom. Ducks, Rocks and Leghorns. S. C. W. Leghorns: Eggs, $5 per 100; Chicks, $10 per 100. All good stock—no culls. Save money by ordering from us. 100 per ct. fertility guaranteed. Write for price and premium list.

Caw-Law Poultry Farm, Inc.,
Rosedale Md.
Address all communications to City Office, Dep't E.
101 W. BALTIMORE STREET,
Baltimore, Md.

CHICHESTER S PILLS
THE DIAMOND BRAND.
Ladies! Ask your Druggist for Chi-ches-ter s Diamond Brand, Pills in Red and Gold metallic boxes, sealed with Blue Ribbon. Take no other. Buy of your Druggist. Ask for CHI-CHES-TER S DIAMOND BRAND PILLS, for 25 years known as Best, Safest, Always Reliable
SOLD BY DRUGGISTS EVERYWHERE

Just Come To Town

Columbia Graphophones
and Records

You can find us at
Newnam's Music Store
Phone No. 224

Md., Del. & Va. Railway

CHESTER RIVER LINE.
SCHEDULE
In Effect April 5th, 1915.

Steamer will leave Baltimore, Pier 9, Light St. wharf Tuesday, Thursday and Saturday 1.00 p m., weather and tide permitting, for the following points:
Rock Hall, Queenstown, Bogles *Spaniard's Point, Cliffs, *Indiantown, *Ashland, Quaker Neck, Booker's, *Riverside Rolph's, *Piney Grove, arrive Chestertown about 7.30 p. m.
*Stops on signal.
Returning, steamer leaves Chestertown for Baltimore Monday, Wednesday and Friday at 7.00 a. m. weather and tide permitting, stopping at the above landings, arriving in Baltimore about 1.00 p. m.

Steamer will leave Baltimore, Pier 9 Light St weather and tide permitting, Wednesday at 6 p. m. stopping at *Spaniard's Point, *Cliffs, *Indiantown, *Ashland, *Quaker Neck, *Bookers *Riverside, *Rolphs, *Piney Grove, Chestertown *Deep Landing, Crumpton.
*Stop on signal.
Returning, steamer will leave Crumpton, weather and tide permitting, Thursday at 12 noon, Chestertown 4.00 p. m. stopping at the above landings.

Steamer leaves Baltimore, Pier 9 Light St., Monday, Wednesday and Friday at 4.00 p. m. weather and tide permitting, for
ROCK HALL,
Returning, steamer will leave Rock Hall for Baltimore, weather permitting, Tuesday, Thursday and Saturday 8.00 a. m., arriving in Baltimore 10.00 a. m.

This Time Table Shows the times at which steamers may be expected to arrive at and depart from the several wharves, but their arrival or departure at the times stated is not guaranteed, nor does the Company hold itself responsible for any delay or any consequences arising therefrom.

WILLARD THOMPSON,
General Manager
T. MURDOCH,
General Passenger Agent.
W. H. BROWN, Agent, Baltimore

Tolchester Company
SPRING SCHEDULE
(Weather Permitting.)

Sassafras River Line
(In effect March 13, 1915).

MONDAYS AND WEDNESDAYS steamer will leave Fredericktown at 7 a. m., Betterton 8.15 a m., Buck Neck (Wednesdays only, when tides will permit) 9.30 a m., Worton Manor 9.30 a. m., Tolchester 10.15 a m.
TUESDAYS AND SATURDAYS steamer will leave Baltimore at 2.45 p. m. for all of the above landings except Buck Neck. Does not stop at Tolchester on Saturday.
P. S.—Port Deposit line steamer also stops at Worton Manor on Thursday on the trip from Baltimore.
Freight for Buck Neck landed on Wednesdays only.

Port Deposit Line
(In effect 2.45 P. M. March 12, 1915).

MONDAYS, WEDNESDAYS, THURSDAYS AND FRIDAYS steamer leaves Baltimore at 2.45 p. m. for Tolchester, Betterton, Havre de Grace and Port Deposit. Stops at Worton Manor on Thursdays on trip from Baltimore.
TUESDAYS, THURSDAYS, FRIDAYS AND SATURDAYS steamer will leave Port Deposit at 7.00 a. m., Havre de Grace 7.30 a. m., Betterton 8.45 a. m., Worton Manor (Friday) 9.15 a. m., Tolchester (except Saturday) 10.15 a. m.

Tolchester Special

SATURDAY steamer leaves Baltimore at 7.00 a. m. and 2.30 p. m. Leaves Tolchester at 9.00 a. m and 4.30 p. m.
For further information apply to agents at different wharves or
THE TOLCHESTER COMPANY,
mar6-tf Pier 16 Light St., Baltimore.

Toulson's Drug Store
Chestertown, Md.

GARDEN SEED
All Kinds and Varieties.
ONION SETS
FLOWER SEED
GRASS SEED

Toulson's Drug Store
Chestertown, Md.

1000 Used Autos
ROMAN AUTO CO.

We have moved to our new six story concrete building The finest largest and best appointed used auto showrooms in the United States.

203-20 N. Broad St.

We have 1000 cars on our 6 immense floors. Every make in 1915, 1914, 1913 models, roadsters, touring cars and runabouts. Also trucks and delivery wagons.

$150 to $1000

Send for our new illustrated booklet containing prices on all cars and road instructions.

ROMAN AUTO CO., Inc.
203-205 N. Broad St., Philadelphia, Pa.

The City Store—The Hub

Classy New Spring Suits for Men

Our clothes are known as satisfactory clothes, by every man who wears them. They will give absolute satisfaction to you because we guarantee it.

Right Now

This spring is a splendid time to find out about this satisfaction by actual experience. Our assortment consists of the very newest Patch Pocket styles in all-wool Blue Serges, Greys and Browns and Neat Plaids.

$8 to $18.00

Our Men's Shoe Department represents all that is new in the shoe line—the latest English lasts
$2.50 to $4.00

Boys' Spring Suits
the kind that's called hard-wear kind. It will give him an elegance of appearance and look dressy. In fine Blues and Plaids, Patch Pocket styles. Price—
$2.00 to $8.00

MEN'S
FINE SHIRTS
SILK HOSE
BELTS
HATS
NECKWEAR
ARROW
COLLARS

The Hub's Improved Ladies' Department

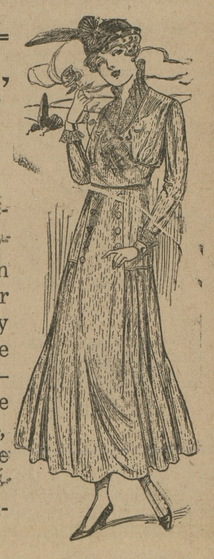

is filled with the daintiest Ladies' Wearing Apparel. Fine dresses in voiles and silks—clever blouses in very pretty silks and crepes in the newest spring shades—new style skirts, the circular effect, in plaids, Palm Beach and the serges. It's just fascinating to see such a wonderful garment show.

New Spring Dresses
in Pretty Silk Poplin, very richly designed, newest shades, at only **$5.98**
NEW STYLE WHITE DRESSES,
$1.98 to $7.50

Stunning Silk Waists
from 1.00 to 4.00
are very dainty. Each waist seems prettier than the other. Won't you come in and see them?

The Hub's MILLINERY Departm't

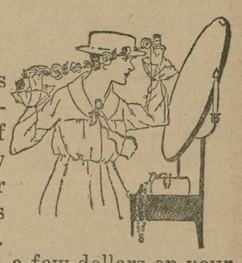

is crowded with this spring's newest fashions. Hundreds of Little Beauties ready to try right on or plenty of good shapes to trim as you like. Come now, and save a few dollars on your Spring Hat.

THE HUB
Millington, - - Maryland

©Maryland State Archives, msa_sc6000_15_1-0131.jpg