# Sick Women Attention

Is it possible there is a woman in this country who continues to suffer without giving Lydia E. Pinkham's Vegetable Compound a trial after all the evidence that is continually being published, which proves beyond contradiction that this grand old medicine has relieved more suffering among women than any other one medicine in the world?

We have published in the newspapers of the United States more genuine testimonial letters than have ever been published in the interest of any other medicine for women—and every year we publish many new testimonials, all genuine and true. Here are three never before published:

**From Mrs. S. T. Richmond, Providence, R. I.**

PROVIDENCE, R. I.—"For the benefit of women who suffer as I have done I wish to state what Lydia E. Pinkham's Vegetable Compound has done for me. I did some heavy lifting and the doctor said it caused a displacement. I have always been weak and I overworked after my baby was born and inflammation set in, then nervous prostration, from which I did not recover until I had taken Lydia E. Pinkham's Vegetable Compound. The Compound is my best friend and when I hear of a woman with troubles like mine I try to induce her to take your medicine."—MRS. S. T. RICHMOND, 84 Progress Avenue, Providence, R.I.

**From Mrs. Maria Irwin, Peru, N.Y.**

PERU, N.Y.—"Before I took Lydia E. Pinkham's Vegetable Compound I was very irregular and had much pain. I had lost three children, and felt worn out all the time. This splendid medicine helped me as nothing else had done, and I am thankful every day that I took it."—MRS. MARIA IRWIN, R.F.D. 1, Peru, N.Y.

**From Mrs. Jane D. Duncan, W. Quincy, Mass.**

SOUTH QUINCY, MASS.—"The doctor said that I had organic trouble and he doctored me for a long time and I did not get any relief. I saw Lydia E. Pinkham's Vegetable Compound advertised and I tried it and found relief before I had finished the first bottle. I continued taking it all through middle life and am now a strong, healthy woman and earn my own living."—MRS. JANE D. DUNCAN, Forest Avenue, West Quincy, Mass.

LYDIA E. PINKHAM

**Write to LYDIA E. PINKHAM MEDICINE CO. (CONFIDENTIAL) LYNN, MASS., for advice. Your letter will be opened, read and answered by a woman and held in strict confidence.**



# Spring Opening
## of Wearing Apparel

*For Men, Women and Children*

Such as Ladies' Skirts, Waists, Dresses, Muslin Underwear, etc., Men's and Boys' Suits, Pants Hats, Underwear, etc., and Children's Dresses of all kinds.

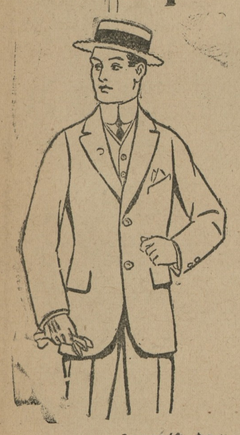

*SPECIAL*

NEW CREPE DE CHENE WAISTS, values up to $3.00. ... **$1 98**

LADIES' and CHILDREN'S TRIMMED HATS from

**$1.00**

and upwards.
All the latest st l s.

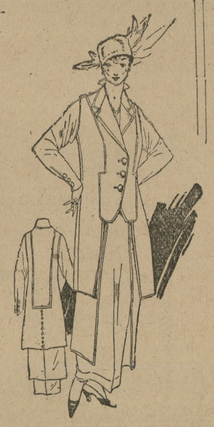

Don't forget our

## Tailoring Department

before you get your new SPRING SUIT

We will gladly show you our NEW STYLES and SAMPLES.

**H. SACHS & SON**

oulson Building - CHESTERTOWN, MD.



IN THE STUD, SEASON OF 1915

# Star Bingen 50,801

STANDARD AND REGISTERED

Son of the Mighty Bingen, 2.06¼; sire of Uhlan, 1.58; Admiral Dewey, 2.04¾; J. Malcome Forbes, 3 03; 12 others in the 2.10 class.

Dam Starlight, 2.15¾, by Electioneer, 1.25; sire of Arion, 2.07¾; also dam of Starlight Maid, 2.18¼; Achille, 2.15¼, that sold to Canada a short time ago for $10,000; full brother to Star Bingen.

Star Bingen is a nicely made, well proportioned stallion, good bone and a nice disposition; all together, with his excellent breeding, he should sire great colts.

He has trotted the quarter in 32½ seconds, halves in 1.08, and was second in 2.19 when three years old in a race.

He will be bred to a limited number of approved mares this spring. Will make a stand until June 1st, 1915, at the Training Barn, Radcliffe Park, Chestertown, Md.

TERMS—$20.00 to insure mare with foal; $10.00 for season, if bred season; money due at time of service.

For further particulars, either call or write

WM. H McKEE, Owner, - Chestertown, Md



COMEGYS BROWN R. L. HARPER

Brown & Harper

*Members of Chamber of Commerce*

Grain, Fruit and Produce Commission Merchants

No. 224 S. Charles St. Baltimore.

Reference:—Farmers and Merchants National Bank, Mercantile Agencies.



**Dr. H. C. Hughes**

DENTIST

Office in "Old Transcript" Building, Chestertown, Md., where he can be found daily.



**"The Treatment You Finally Take!"**

**OLD DR. THEEL'S**

**1719 Spring Garden St. PHIL'A., PA.** Only one guarantees you results in week not secured elsewhere in a year! Specially LOST VITALITY, IMPOTENCY, YOUTHFUL ERRORS, VARICOCELE (no cutting), Epilepsy (Fits), Infections over for life in 10 days! Skin, Bladder & Kidney Diseases. Most remarkable results in "BLOOD POISON" for over 40 years (no deadly after-effects from Mercury or Arsenic). Worst cases solicited. After all new and old methods fail, my own original method, after 50 years study & experience remains the "last hope!" & Man Making, Home-Making Treatment! The Quickest, Safest & Cheapest for Results. DON'T SPECULATE WITH HEALTH!—Take a "treatment" you have heard of all your life. Get Book "Truth." It's the only dependable guide for Ailing Men. Testimonials & advice, all free. Avoid cheap treatment, it's worthless. Hours: 9-4, 6-9, Sun. 9-2. Success by Mail. Nearly 200,000 restored in 50 years practice. 1865 50TH 1915

**I GOT CURED!** Ad. Schetrer says under oath: OLD DR. THEEL'S German Treatment cured me after I used mercurial & other drugs, also latent 606 infection treatment that nearly killed me. A total wreck until Fred took me to Dr. Theel who cured him from the worst kind of Specific Blood Poison, General Weakness & Losses 32 years ago. Sufferers from Special & Chronic ailments, Drains, Lost Vigor, Broken down & Unhappiness, Robbed & Fleeced, like I was, send for Old Dr. Theel's new book. A revelation to suffering Young & Old, Men & Women.


## Personal and Social

Among thos who attended the big dance in Cox Memorial Hall, Sudlersville, last week were: Mr. and Mrs. S. Scott Beck, Misses Louise Crane, Isabel Perry, Louise Urie, Gretchen Kratzer, Messrs. James Beck, Isaac Gibbs, Henry Kratzer, Charles Walton.

Dr. and Mrs. Don S. Colt, of Baltimore, were guests of Mr. and Mrs. H H. Klinefelter, over the river, several days last week. Mr. and Mrs. Klinefelter attended Grace Church, Baltimore, while Dr. Colt was paster there.

Mr. George B. McWhorter has returned from a pleasant ten day's visit with relatives and friends in Philadelphia, Wilmington, Hollingswood and Toughkennamon.

Miss Carolene McKee returned home Monday after spending two weeks with Miss Margaret Merrick, near Centreville.

Mr. Barrett Catlin, of Baltimore, spent the week end a guest of his sister, Mrs. James G. Beck.

Mr. Robie Robinson made a fine trip to Wilmington on his motorcycle Saturday and returned Sunday.

Dr. Julian Power, optometrist, formerly of Millington, has rented the residence on Princess street now occupied by Mrs. Annie H. Stam and family and will get possession about Sept 1. Dr. Power has also rented the Howard store property on Court street which will be fitted up with all modern improvements, where he will practice his profession.

Mr. Lee Robinson has been appointed one of the clerks in the Chestertown postoffice.

Mr. W. W. Clayton is attending the State Convention of the Jr. O. U. A. M. in Baltimore this week, going as representative of the Rock Hall lodge.

Mr. Sappington, who owns the pretty bungalow across the river, spent the week-end here. Mr. Sappington is preparing to move his family from Baltimore down for the summer.

Mr. William F. Malin is attending the State Convention of the Jr. O. U. A. M. in Baltimore this week.

Messrs. Walter Bennett and Webster McIntyre are attending the State Convention of the Jr. O U. A. M. this week as delegates from the Chestertown order.

Miss Rebecca Davis, daughter of Mr. and Mrs. John C. Davis, has been appointed teacher at Janvier school, near Worton.

Miss Edith Dunbracco, of Baltimore, spent the week-end with her parents, Mr. and Mrs James Dunbracco.

Mr. and Mrs. Robert Huey, and son, Robert, Jr., and Mr. I. Frank and Miss Isabel Huey, of Massey motored to Federalsburg and Seaford, Saturday where they enjoyed the week-end with their parents.

Mr. and Mrs John Swing and daughter, of Ridgely, were entertained Sunday, at the home of Mr. and Mrs A. W. Carmine.

Mr. and Mrs. Earle Thomas spent a part of their honeymoon as guests of Mr. and Mrs. James Brice on the Ave.

Mr. and Mrs T. E. W. Crew, of Lankford, entertained a few of their friends, last Sunday, at a sumptuous turkey dinner. Those entertained were: Mr. and Mrs. J. T Anthony, Mr. and Mrs. H. T. Richardson; Misses Mary Richardson, Estelle Anthony and Prof R. L. Clark.


Children Cry FOR FLETCHER'S CASTORIA


## ANNUAL REPORT of the Commissioners of Chestertown

**Ending April 23, 1915**

RECEIPTS.

| | |
|---|---|
| Balance on hand as per last report | $868 00 |
| Amount received from Chestertown Water Co. for coupons on bonds | 1,925 00 |
| Chestertown Water Co. for 1 bond | 1,000 00 |
| Cart license | 18 00 |
| Dog taxes | 81 25 |
| Commissioners of Kent county | 2,000 00 |
| Rent desk room in office | 87 50 |
| Sewer taps | 158 00 |
| Fines | 1 00 |
| Circus | 15 00 |
| Mutual Fire insurance Co. for fire protection | 200 00 |
| Stone sold | 7 00 |
| Delinquent taxes | 227 35 |
| Interest on delinquent taxes, 1913 | 7 44 |
| Taxes for year 1914 | 6,863 06 |
| Interest on delinquent taxes 1914 | 19 27 |
| Total | $13,477 87 |

DISBURSEMENTS.

| | |
|---|---|
| Coupons on Water Bonds | $1,937 50 |
| Water Co. Bond No. 2 | 1,000 00 |
| W. T. Duyer salary as commissioner | 100 00 |
| G. R. Roase, salary as commissioner | 100 00 |
| Merrick Clements, salary as commis | 100 00 |
| L. W. Wickes, atty for commis work | 66 66 |
| S. Scott Beck, atty for commis work | 33 34 |
| Jas. W. Crouch, salary as clerk | 150 00 |
| Jas. W. Crouch, extra for work | 100 00 |
| S. E. Cooper, bailiff | 614 00 |
| J. B. Hyland, bailiff | 562 00 |
| Chas. E. Miller, for services rendered | 515 00 |
| Special police | 167 00 |
| Hauling | 75 70 |
| Oyster shells | 74 06 |
| Box rent | 3 00 |
| Stamps and envelopes | 3 25 |
| Chestertown Gas Co | 30 03 |
| Small pox watchman | 66 00 |
| Lucas Bros. for letter files | 1 05 |
| Fabric Fire Hose Co. for hose | 270 00 |
| W. C. Sutton | 138 16 |
| 12 locust posts | 3 00 |
| W. T. Bramble, mending harness | 6 20 |
| Jos. N. Wheatley & Co., for insurance | 87 50 |
| Leslie Needles for posts | 3 60 |
| Chestertown Transcript Pub. Co | 18 00 |
| Walter W. Needles, number licenses | 4 75 |
| Labor account | 1,177 11 |
| Samuel Hicks, making assessment and book | 11 00 |
| Wm. T. Hicks for fumigating 4 houses | 14 00 |
| M. J. Lewis & Son | 25 23 |
| J. D. Bacchus | 3 70 |
| Mrs. T. T. Horn | 13 27 |
| John Schauber & Bros. | 1 12 |
| Dr. Simmons, scarlet fever case | 4 00 |
| Mrs. S. E. Kirby | 6 21 |
| A. Carmine | 4 70 |
| Stam Drug Co | 4 75 |
| S. S. Beck, Agent Equitable Surety Co. bonding clerk | 20 00 |
| Kent News | 34 50 |
| Telephone Co | 1 45 |
| W. R. Pippin, clerk town election | 3 00 |
| Joshua H. Bryan, judge election | 3 00 |
| J. G. Klein & Co | 58 25 |
| Hay | 230 71 |
| Wm. L. Fowler | 5 90 |
| Thomas W. Eliason, lumber | 71 57 |
| J. W. Kirby, coal and wood | 13 55 |
| Chesterton Electric Light and Power Co. for street lights | 1,371 30 |
| Graham & Thomas | 59 59 |
| Chestertown Water Co | 1,177 70 |
| Chestertown Volunteer Fire Co | 171 00 |
| Mrs. G. C. Rote | 33 50 |
| V. M. Barnett, bricks | 4 50 |
| Dr. G. A. Jarman | 2 75 |
| W. C. A. Thompson | 15 44 |
| W. C. A. Thompson, grass lot | 36 00 |
| Ches Transcript Pub. Co | 15 00 |
| J. D. Bacchus, cement and wood | 62 15 |
| J. D. Bacchus, rent stable | 60 00 |
| J. S. Kreeger, slips for clock | 1 50 |
| Elwood Whalley | 36 50 |
| Corn and hay | 67 78 |
| H. F. Jefferson & Bro | 50 |
| Loffland & Culp | 18 18 |
| Betts & Boice, stone | 158 00 |
| Kent News | 63 00 |
| Enterprise | 36 50 |
| L. B. Russell, ground rent, tool house | 24 00 |
| G. C. Rote, attention to town clock to May 1, 1915 | 25 00 |
| Coupons on bonds | 593 75 |
| Total | $11,905 46 |
| Balance on hand | 447 41 |
| Amount in Sinking Fund | 1,125 00 |
| Total | $13 477 87 |

$625 00 of this amount is to pay July Coupons, the balance or $500 is to remain in Sinking Fund.

The total assessment for Chestertown is $1,420,000.00, the rate is 50 cents on $100 00, making $7 100.00, of this amount we have collected $6,863 06; there is collectable about $207 00, making a total of $7 070.06.

The bonded indebtedness of Chestertown is as follows: $38 000 for purchase and improvement of Water Works: $25 000 for streets and sewers, making a total of $63,000.

Approved April 23, 1915.

WM. T. DUYER,
GEO. R. ROUSE,
MERRICK CLEMENTS,
Commissioners.

JAMES W. CROUCH, Clerk, a34-2t


**PERSONAL**

¶ If you wish to receive valuable information as we issue it from time to time please send us your name and address.

ALL CARS TRANSFER TO

# STEWART & Co.

HOWARD AND LEXINGTON STS.

*In Connection With James McCreery & Co., New York.*

¶ We will be pleased to explain to you our **Household Club Plan** whereby you may buy household goods at our cash price and pay for them on convenient terms.

# STEWART & CO., OF BALTIMORE

ANNOUNCE THEIR

# Annual Profit-Sharing Sale

One of the two Really Great Sales that Stewart & Co. hold In The Year

¶ Profits divided between our legion of customers and our big family of faithful employees. Wether you are in want of goods, or apparel for personal use, or for furnishings for the home, certain it is that it will pay you, and that handsomely, to buy in this Profit Sharing Sale.

## The Sale Begins Monday, April 26, 1915

**And will be continued for a period of two weeks**

¶ Of course, it is a foregone conclusion, due to the remarkably low prices quoted, that all lots will not last that long. Some may last a week, some a half week, and then there are some that will be entirely sold out in a day. Thus, then, don't delay your attendance to this gigantic money-saving sale. Take time by the forelock. Act while the opportunity is yours.

## Attend Monday, April 26th, the First Day of the Sale

You Will Save Enough to More Than Repay Your Railroad Fare

¶ The fact is, the more goods you buy—the more money you will save. Every department in our big store (the biggest in Baltimore) contributes to this sale. So, it doesn't make any differense what your wants may be—you are more than apt to have them suppiied in this extraordinary sale, and at a saving of a good many dollars and cents.

If there isn't any possible way to get to the store—the next best thing to do is to

**Send Mail Orders**

We guarantee to fill all Mail Orders satisfactorily and with dispatch.

Goods ordered by mail and not satisfactory may be retarned at our expense.

We Give and Redeem

**SURETY COUPONS**

With each 10c purchase we give one Surety Coupon. A filled book of Surety Coupons will secure

**$2.50 IN GOODS FREE**

on anything and in any department (groceries excepted).

**FREE DELIVERY**

**By Parcel Post, Express or Freight**

Orders of $5 00, not requiring extra packing, or of a bulky nature, will be sent free in 1, 2, 3 or 4 zone.

Orders of more than $5.00 will be sent free anywhere in the United States.

On orders of $5 00 or over we pay freight or express within 200 miles. On orders of $10.00 or over, we pay freight or express within 400 miles.

## Below We Quote a Few of the Many Instances in Which Most Substantial Savings May Be Effected

Space will not permit us to give a complete list of all the offerings. Suffice it to say, that if you are in the market for goods and wear things for yourself, or for any other member of the family, or for furnishings forthe home, you will be interested in what we offer in this great sale. COME, SEE.

39c 17-inch Swiss Embroidered Flouncing, 19c.
50c 72-inch Breton Net for 35c.
25c to 39c Shadow Oriental Lace Flouncing 19c.
25c Water Proof Maline for 15c.
25c Tuxedo Veilings for yard 12½c.
Women's 50c Smart Neckwear for 35c.
$2.25 All Silk 40-in. Crepe de Chine $1.29.
59c to $1.25 36-in. White Jap Habutai 39c to 98c.
69c to $1.50 36-in. Black Waterproof Silks, 49c to $1.10.
$2.00 54-in. Covert Suiting for $1.29.
59c 42-in. Check Suiting for 39c.
50c Silk and Cotton Crepe Cords 19c
15c Snow Flake Voiles for 10c.
$2.00 12-yd. Pc. English Long Cloth $1 69.
25c 36-in. White Crepe for 19c.
40-in. White Lawn for 10c.
$1.10 70-in. Bleached Satin Table Damask 89c.
20 to 24-in. Table Napkins, dozen $2 25 to $3 75.
Fine Linen Table Cloths $3 50 to $4.95
Pure Linen Pattern Table Cloths (2 19 to $6 00.
$3.50 Napkins to match, dozen $3 19.
$2.00 to $4.50 Spoke Hemstitched Pure Linen Tea Napkins, $1 65 to $3.95.
Hemmed Huck Towels, each 8c.
Pure Linen Crash Toweling 9c.
12½c to 79c Turkish Towels, 10c to 50c.
$1 00 White Crochet Bed Spreads for 85c.
Siloline Covered Cotton Comforts 79c.
Men's and Women's Linen Handkerchiefs 9c.
12½c to 18c Silk Binding 8c to 12½c.

Women's Silk Stockings for 50c.
Children's 25c Fiber Silk Stockings 12½c.
Infants' 19c Socks for 12½c.
Women's 25c Lisle Stockings for 17c.
$1.25 Long Silk Gloves for 95c.
Women's 25c Fine Lisle-finished Vests, 12½c.
Women's 50c Union Suits for 25c.
Misses' 25c Ribbed Low Necked Vests 17c.
Boys' 50c Nainsook Underwear at 37½c.
Girls' 50c Union Suits at 39c
Plain Taffeta Silk Parasols for $1 69.
Women's 65c Stamped Made Up Gowns 45c.
$3.50 to $5.00 Long Crepe or Silk Kimonos $1.95.
39c Jacquard Hair Bow Ribbon 23c.
$6 00 La Vida Corsets for $5 00.
$1.20 Long Stylish Corsets for 86c.
50c to $1 35 Books for 25c.
59c Universal Dictionary for 39c.
50c Box Paper for 25c.
$4 50 Framed Pictures for $2.98.
Women's Suits, Coats and Dresses, worth $30.00, for $12 95 and $18.95
Women's $15 00 Flowered Crepe Silk Dresses $5.95.
White Lawn Dresses for Girls 6 to 14 years, $1 95.
Women's $1.98 to $2.25 French Gowns, $1.00.
$5.00 Crepe de Chine and Lace Waists $2.39
Infants' $2 50 to $3 00 White Dresses or Long Slips, $1.79.
Women's and Growing Girls' Low Shoes $1 85.
Women's $4 to $6 Patent Colonials $2 85.
Misses' and Children's Pumps $1.00 to $1.43.

Men's Banister Low Shoes $3.85,
Men's $2 50 to $3.50 Low Shoes $1.95.
Boys' $2.50 to $3.00 Low Shoes $1.85.
$10 00 to $15.00 Black Paradise Aigrettes $7.98 and $12.00.
$3.00 Voile Dress Robes $1 25.
Boys' $5.00 and $6 00 All Wool Suits $3.50.
Boys' 50c Khaki Knickers for 35c.
Boys' $1 00 and $1.50 Wash Suits 79c.
Fine Cedar Chests $5.95.
Holland Opaque Window Shades 19c and 24c.
Cotton Stripe Couch Covers 79c.
$2 00 Cameras for $1 49.
Wire and Prairie Grass Rugs 75c to $5.47.
Chintz Rag Rugs 39c te $5.90.
$14 00 40-yd Roll China Matting $9.60.
40-yd Roll Japanese Matting $6.98.
Waterproof Linoleum, square yard 29c.
$9 00 Couch Hammocks for $6 35.
All Refrigerators at One-fourth Reduction.
$1 75 Gray Enamel Ham Boilers 79c.
$14 98 American Porcelain Dinner Sets $7 98.
$9 00 to $11 00 Trunks for $6.98
$25 00 Reed Pullmans for $15 00
$110 00 8-piece Dining Room Suites $78 00.
$85 00 3-piece Parlor Suites $55 00.
$18.00 Kitchen Cabinets $12.75
$40 00 Davenport Beds for $24 75.
Men's $15 00 to $25 00 Suits for $11.75.
Men's $1.00 and $1.50 Shirts for 55c.

Last But Not Least—VISIT STEWART'S POPULAR RESTAURANT



**Gent's & Ladies' Tailor**

New work of all kinds. Pressing, Cleaning and Scouring, both for Ladies and Gents. Satisfaction guaranteed. Give me a trial.

**H. KAPLAN**

Room Next Door to Office of Mr. T. W. Eliason, on

Main St., Chestertown, Md.



**Wm. Pepper Constable**

**Attorney-At-Law**

**700-706 Maryland Trust Building**

**Baltimore, Maryland,**

—AND—

**Elkton, Maryland.**

J'an10-tf


## NOTICE TO CREDITORS

W. S. & A. M. Culp et. al.
versus
William A. Bell, Administrator of George Bell, deceased, et. al.

In the Circuit Court for Kent County, in Equity, No. 1903.

THE undersigned, Trustee in the above cause named, pursuant to an order of the Circuit Court for Kent county, in Equity, passed on the 30th day of March, 1915, therefn, hereby gives notice to all persons having claims against the estate of George Bell, deceased, to file their claims, properly authenticated, with the Clerk of the Circuit Court for Kent county on or before the 10th day of June, 1915.

WILLIAM A. BELL.
Trustee of George Bell Estate.

apr10 4t


FOR SALE.

HOUSE BOAT, 32 feet long, 10 feet beam 6 horse-power Eagle engine, electric light completely equipped. Will be sold cheap.

Address P. O. Box 122.
feb27-tf Chestertown, Md.

Advertise in the "NEWS."



**$750 Delivered**

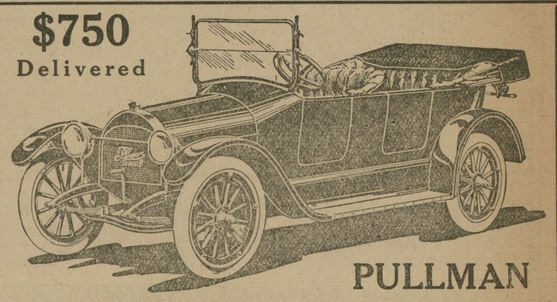

**PULLMAN**

THIS is the car you have been waiting for. The visible qualities which make the PULLMAN supreme in its lithe appearance and masterful action displayed under all conditions, the result of extreme care of construction. Every feature and every part, down to the minutest detail, has been simplified and perfected. This car has 110 in. wheel base, 26 to 80 H. P., with full floating rear axle, Timken bearings throughout, one-man mohair top, demountable rims with extra rim on rear, tires 30x3½, weight 1800 lbs. The price of this car completely equipped, including electric lighting and starting system. Call and look this car over before you buy. Write or phone for catalog and a demonstration.

**NEWSOME & OWENS, Agents**

Betterton Chesapeake Garage Betterton, Md.


©Maryland State Archives, msa_sc6000_15_1-0136.jpg