STILL POND

The regular monthly meeting of The Ladies Aid Society will be held Wednesday, May 5th at 2 30 p. m. at the home of Mrs. S. G. Roseberry instead of at Mrs. J. N Bennett's as first planned, Mrs. Bennett's invitation extending over for the June meeting. A full attendance is earnestly desired at this the first meeting of the Conference year.

Miss Anna Bowers was given a birthday surprise party last Thursday evening. A large number of friends were present and a delightful evening was spent.

Mr. Wilson Cappe has returned home after spending a few days with his daughter, Mrs. Harry Watkins, at Betterton.

Mrs. W. T. Stanley and Mrs. W. B. Price have returned home after visiting at each of the following places: Baltimore and Laurel, Md. and Washington, D. C.

The business and social meeting of The Epworth League will meet at the home of Mr. and Mrs. Wm. T Stanley Thursday evening, May 6th, All members and friends are invited to be present.

The strong base ball team from Kennedyville spent last Saturday afternoon with our boys on the diamond here. There was a large attendance at the grounds which went away well pleased, as they had seen the home team win by the score of 9 to 12. It certainly was a fine game. Pitcher Thompson, of Still Pond, is sure the sensation of the season. He had the strong Kennedyville boys eating out of his hands. Kennedyville used three pitchers against our one. Some game. Double Creek plays here this afternoon. Come out and root for the home team.

GRANGE NOTES.

Chestertown Grange will hold its regular session on Weduesday, May 5th, at which time a number of interesting, instructive and profitable subjects will come up for discussion. We desire a full attendance, as we shall map out a program for our summer exercises. We hope all the members will come and help to make our grange a profitable uplift to all who are interested in the success of the agriculturist and self.

The following is the program of Pomona Grange held at Fairlee yesterday:

Address of Welcome, W. G. Smyth, Master; Response by State Master Black; Music Kennedyville Grange; How to Keep our Boys on the Farm, W. L. Ford, Still Pond; Talk on Domestic Science, Mrs. Evelyn Harris, Still Pond; Music Galena Grange; Massey Grange will give a selection; Reading, Mrs. Fletcher, Fairlee; State Master Black will give a short talk; Discussion by all, Does it pay to have a good garden on the farm; Duet by Mesdames Jones and Hatcherson; Rural credits by W. G. Smyth; How to plan two meals for a family of 12 with only one 5 lb. chicken and a small piece of baked ham and not much else in the pantry; Selection by Chestertown Grange; Miss Jewell, of Worton, read a paper; Question, Is it fair to judge a man by his home surroundings; Selection, Massey Grange; Closing song; Supper 5.30; Rally at 8 p. m; Music; Recitation, Miss Kelley, Kennedyville; Address by National Lecturer, G. W. F. Gaunt; Recitation Mrs. F. Corey; Solo, T. H. M Bramble; Duet by Miss Ida Crew and Mrs. Mollie Hudson; Closing Remarks.

Children Cry
FOR FLETCHER'S
CASTORIA

OLIN B. STAFFORD
CHESTERTOWN, MD.
Fire, Life and Health Insurance.
We represent some of the Strongest Insurance Companies in the World. Give us some of your business. Write or call and see us. jan30 y

ROCK HALL

The town election of Rock Hall will take place today, Saturday. The following names will be on the ticket for members of the council: James Taylor, Millard Glenn, William Coleman, Henry Urie, Snowden Maslin, Thomas Rich, Charles Ayres, Thomas Hogans, Joseph Downey and William Durding.

Our friend, Mr. John J. Scoone, has caught the fever and has bought an auto from Walter U Lusby.

The funeral service over the remains of little Jeanette Porter last Sunday afternoon was very largely attended. The floral tributes were profuse and appropriate. Undertaker C. L. Dodd, with his usual splendid efficiency and sympathy, had charge of the arrangements. Six boy schoolmates of the deceased were the pall bearers.

Mrs. O. P. Leary is undergoing treatment for heart trouble at the Baltimore branch of the Washington Sanatorium, conducted by the Seventh Day Adventists. She sends glowing reports of the service rendered at the institution.

Mr G S. Porter has been on the sick list this week.

Mr. John Ayres, of Baltimore, is spending a season at the home of his mother, on Main street.

It is rumored that Mr. Charles Hamaker contemplates removing his mercantile business down near Grey's Inn. All residents south of town hope the rumor will prove true A dependable merchant in the lower section would be appreciated.

Dr. A. A. Bross, dentist, will locate here in the Blaustein building, corner of Sharp and Main streets.

Somebody is flooding this section with Hon. Oscar W. Underwood's speech on National Prohibition, which he delivered in the House of Representatives Dec. 22, 1914. The same seems to be extensively read, if we may judge by the many comments pro and con.

Gov. Harrington, chaperoned by the "NEWS" man and Will Clayton, was among us Saturday night. He took in all sections of the town exchanging grips and greeting everybody in real Eastern Shore style. He met with very cordial reception. He left a fine impression among the voters.

Mrs. A Alexander has given up city life. She is now and permanently at home with her son and daughter-in-law, Mr. and Mrs. Max Alexander. This is cheering news to a host of the good lady's friends in this section.

GOLT

Miss Mattie R. Whitaker, of Galena, spent the week-end with Miss Mildred Matthews.

Mrs. W. E. Matthews and son, W. Edward, Jr., are spending a few days with relatives and friends in Smyrna.

Mr. Dallas Whitlock, of Merchantville, N. J, spent Sunday with Mr. and Mrs. W. J. Wharton.

Miss Mary Vansant, of Millington, spent the week-end with her parents, Mr. and Mrs. G. Vansant.

Mr. Frank Gill purchased a new Ford touring car last week.

Mr. and Mrs W. E Matthews entertained quite a number of friends and relatives Sunday, those present being Mr. and Mrs. Silas Thompson, Smyrna, Del.; Mr. and Mrs James Hutchins and Mr. and Mrs. Ellis Danner, of Dover, Del; Mr. and Mrs. Nathaniel Severson and Mr. and Mrs. Julius Hawkins, of Clayton, Del; Miss Olie Owen, of Wyoming, Del,; Misses Ella and Thelma Hawkins, of Clayton, Del.

CASTORIA
For Infants and Children.
The Kind You Have Always Bought
Bears the Signature of Chas. H. Fletcher.

DEATHS

MRS. SARAH E. WALMSLEY.

Mrs. Sarah Elizabeth Walmsley, a highly esteemed lady of Earleville, died at the home of her son-in-law, William Wooleyhan, Saturday afternoon, aged 80 years. She is survived by one daughter, Mrs. Jennie Wooleyhan; two granddaughters, Mrs. Eva Taylor and Miss Irene Wooleyhan; two great-grandsons, Vincent and Nelson Taylor; also by a brother, William Fields. Funeral services were held Tuesday afternoon, with interment at Cecilton cemetery.

Samuel Beck Taylor died on Tuesday afternoon at his home near Worton after a long illness. He was 42 years of age and leaves three brothers and one sister. He was a faithful attendant at St. James M. P. Church and was a most estimable young man. The funeral was held Thursday from his late home; Revs G. A. Morris and H. B. Jester officiated. The bearers were: Harry, Walter, Thomas, Ernest, Peter and Henry Taylor. C. L Dodd, undertaker.

Will of Louisa Chambers.—The last will of the late Aunt Louisa Chambers, a well-known colored resident of Chestertown, was filed in the Kent Orphans' Court on Tuesday last. It leaves the house and lot on Cross street to Chas. Blake; organ to Amanda Blake; wardrobe to Louis Blake; husband's picture to Henry Maize; bedsteads and feather beds to Fannie Blake; bed and quilt and $25 to Henry Blake; house on Church street, occupied by Henry Maize, is given to Annie Dixon; house on Church street, occupied by Harriet Chambers, to Charles and Fannie Blake, and at their death to their daughter, Amanda Blake. Charles Blake is made executor and it was witnessed by Perry Frisby and Maurice Smith, having been made July 26, 1914

Mass Meeting

A mass meeting in the interest of STATE WIDE PROHIBITION will be held in

Lyceum Theatre,

CHESTERTOWN, MARYLAND.

ON FRIDAY, MAY 7, 1915

AT 2.30 O'CLOCK P. M.

The Speaker will be the HON. MALCOLM R. PATTERSON.

The present advance in temperance sentiment throughout the United States and, indeed, the whole world has fired the temperance forces of Maryland to a white heat of enthusiasm.

The coming of this speaker of national reputation marks an epoch in the temperance fighting of the state. The meetings are public and everybody is invited. No admission fee will be charged.

The Anti Saloon League is fortunate in being able to secure this rare treat for the people of Maryland

FOR RENT

9 Acres of Land 1¼ miles from Chestertown FOR RENT MONEY RENT, for year 1915. No buildings. This land is adapted to tomatoes, hay or grain.

Apply at once to

J. Waters Russell
Real Estate Broker,
CHESTERTOWN, - - MARYLAN

CHURCH NOTES.

Christ Methodist Protestant Church, Rev. W. R. Graham, D.D, pastor. Services on Sunday, May 2nd., at 10.30 a m. and 7.30 p. m. Short sermon at the evening service, subject, "The Making of a Man;" Sunday school 2.30 p. m; Christian Endeavor services 6 45 p m Mid-week service Thursday evening at 7.30 o'clock.

Dr. J. S. Bowers preached to large congregations at St. James and Lynch Churches Sunday and at Christ Church at night. He is a forceful speaker and delights his audiences on all occasions.

Speaking in the interest of the Women's Home Missionary Society of the M. E. Church, Miss Rohrbach delivered an interesting address in the M. E Church Sunday evening on the life of the mountaineers of Tennessee. She secured a number of new members to the society which she represents.

Mr. Clews has prepared a series of sermons on "God," the first of which he will preach next Sunday, namely, "God as Spirit." The time of the service at Kennedyville is now 3 o'clock, and at Worton 8 o'clock p. m.

Chestertown M. E. Church, Rev. Louis E. Barrett, D. D., pastor—Services tomorrow, Sunday, May 2nd, as follows: 10 30 a. m., preaching by the pastor, subject, "Why God Was Pleased"; 2.15 p. m., Sunday School and Pastor's Bible Class; 7 30 p. m. Billy Sunday Concert and short sermon by the pastor. Prayer meeting Wednsday evening at 7 30 You are invited to attend all these services. Bring your new song books to the concert on Sunday evening.

Dr. W. R. Graham preached a strong sermon Sunday morning on Sorrow and Affliction.

THE Peninsula Rapid Transit Company will start the operation of busses on the streets of Salisbury Saturday morning. Four of the new Pay-As-You-Enter cars have arrived to start this service. This inauguration of street car service will mark a new era for Salisbury. These cars passed through Chestertown and caused some comment.

D. Russell Downey
(Successor to N. B Ashley & Sons)
ROCK HALL

We pay CASH for Butter and Country Produce. We sell Quality Goods at Equable Prices. Come and see us.

SPECIAL:
English Style Breakfast Tea
High Grade Coffee
Extra Sifted Canned Peas
The Most Complete Line of Hosiery in Rock Hall

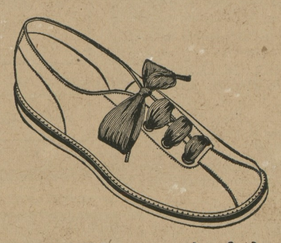

GET your children a pair of play oxfords as illustrated above. Lots of room for the feet to grow naturally. Made of soft russet leather with smooth comfortable soles. Prices—

$1.00 and $1.25

Let us show YOU our complete stock of summer footwear

C. C. JONES, THE SHOE MAN,
Phone 222-J CHESTERTOWN, MARYLAND

YOU PAID that bill. You are SURE of it. And your wife remembers that you DID too. But here is a NEW BILL with the words "PLEASE REMIT!" Rather unpleasant. What are you going to do about it? YOU CAN'T FIND THE RECEIPT. Well, the only sure way is to PAY BY CHECK. Then you can show your VOUCHERS AS RECEIPTS. The CHECK WAY is the SAFE WAY!

PAY YOUR BILLS BY CHECK.

THE PEOPLE'S BANK—The Bank that led the way in paying 4 per cent on Savings Accounts

THE PEOPLE'S BANK
CHESTERTOWN, MD.

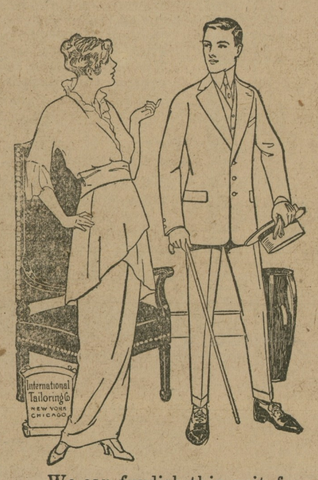

Have You A Good Tailor?

CLOTHES shouldn't be bought in the same way as you buy a hat, pair of shoes, or a necktie. Clothes are personal. They reflect the wearer's individuality and ought always to come from a good Tailor. You can tell a man with a Tailor-made Suit the moment you lay eyes on him. THERE'S A SMARTNESS THERE WHICH IS UNMISTAKABLE.

We can furdish this suit for you. The buying is easy, 500 patterns to select from.

$12.60, $15.00, $18.00, $20.00

Up to the finest fabrics made. Come see. We'll make your Suit to order for LESS MONEY than you'll pay for Ready-made same quality. Large output, minimum expense is why. Respectfully,

W. E. MOODY
Special Representative for Kent and Queen Anne's of the International Tailoring Co. New York, Chicago and London.
Under Voshell House, Next to Robert J. McWhorter's, Chestertown, Md

YOUR CHILDREN
should have shoes that will give them most WEAR and COMFORT.
You will find this the BUSTER BROWN line.

We Stand Back of Every Pair

Most Careful Attention Given In Fitting Children's Shoes

Buster Brown Shoes

Are Made for Children to Romp and Play In

These shoes will wear; will please both parents and children. The parents will like the roomy toes, allowing plenty of room for the child's sensitive, growing feet. They will also like the tough soles used, and the way the points of greatest strain are protected with reinforced stitching. The children will like their handsome appearance, the freedom from pinches and all around foot comfort.

WHITE HOUSE SHOE SHOP
Phone 98-J CHESTERTOWN, MD.

H. F. Jefferson & Bro.
OPPOSITE STAM'S HALL
Chestertown, - Maryland
THE LADIES STORE

NOT THROWING BOUQUETS

At ourselves, ladies, but if you'll come to our store and see a pair of the Swagger J&K Pumps with style sticking all over them, you'll admit we have cause to be proud. Come in and slip on a pair, and you'll feel proud, too.

We have not overlooked the needs of the children for fine footwear at this season. Patent, Dull Leather and White Pumps and Oxfords are here in excellent quality and most approved styles.

Satisfaction is guaranteed. Every child should have a pair of our Skuffer Play Shoes. All prices very reasonable.

Washable Corduroy

One of the most popular novelties for Skirts and Jacket Suits is Washable Corduroy. You, of course, can find the new things at Jefferson's, and we suggest that you place your order for at least a skirt of this new material.

Prices 75c and $1.00 Yard

A New Crepe de Chine

We have about one dozen pretty shades in a Crepe de Chine which will be sold next week at a very special price. 36 inches wide.

Price 50c Per Yard

Vacuum Cleaners

Now is the time for a good Vacuum Sweeper. We have the Livingston for sale. There are about two dozen of these sweepers in town and you can make sure of its merits by asking your neighbor who owns one.

Price $10.00 Each

Summer Goods

This store has a very complete assortment of Voiles, Crepes, Linens and in fact about all new things in wash goods which you need now for Spring and Summer wear.

It is really needless for you to make a shopping trip to the city. Come in and make your selections. By patronizing liberally your home store, you encourage us to keep still larger assortments and thereby serve you even better in the future

To the Farmer's Wife:

We give the highest price for Eggs in trade. A crate of eggs is an easy way to pay for your Spring Hat. And too, there are so many other things you can trade for here.

H. F. JEFFERSON & BROTHER
The Ladies' Store
CHESTERTOWN, - - MARYLAND

©Maryland State Archives, msa_sc6000_15_1-0145.jpg