DOWN THE COUNTY

The sacrament of the Lord's Supper was administered at the M. E. Church Sunday morning. The service was very interesting. A large number of persons partook of the elements.

The local election here on Saturday resulted in the election of T. J. Rich, C. W. Ayres, Joseph Downey, Henry Urie and James Taylor.

Mrs. Minnie Durding has made a fine improvement to her property on Main street by the erection of an ornamental wire fence.

Mr. Hange, on the Alexander farm, has fenced in the old blacksmith shop lot. This is a disappointment to many swains, who love to travel around flat-iron square buggy riding with their lassies.

Mr. W. R. Stevens is having a new dwelling house erected on Huntingfield farm, which will be highly appreciated by his tenant, Mr. Parsons. Stavely & Bowers are doing the work.

Mr. Charles Thompson, who has been in the city since early last fall, is with us again. He is in a very feeble condition, having suffered a stroke of paralysis last October in his right side.

Miss Nannie Ryan was a week-end guest of her sister, Mrs. Crew, of near Worton.

Mr. and Mrs. Wm. Weaver, of Baltimore, spent Saturday and Sunday guests of Mrs. Hayes.

Miss Irene Fithian returned home on Monday from visiting her sister, Mrs. Harry Sinclair, Baltimore.

In several yards in our neighborhood can be seen glass jars up on sticks or poles from four to eight feet high. No, they are not there to air them, but to keep away the hawks, and have been found most effectual, no hawks coming around at all where the light reflects on the jar. The idea comes from the far South, and many farmers' wives would do well to try this plan, especially in the early spring when hawks are so greedy for the young chickens.

Rev. E. T. Prettyman preached at Wesley Church on Sunday morning and again on Sunday evening at his uncle's church, the Rev. John Prettyman, at Rock Hall. His text was found in Matthew and taken partly from the Sermon on the Mount, "By their fruits ye shall know them." This sermon was most inspiring and helpful, Mr. Prettyman being a splendid talker. The music, too, was fine, while the Rev. John did not forget to make a little speech also for the cause. The service closed with a splendid rallying chorus. Mr. Prettyman is representing the temperance cause of the M. E. Conference.

Mrs. Lynda Rodney is at the Maryland General Hospital for special treatment. Mrs. Geo. Rodney accompanied her over to Baltimore.

STILL POND

Mr. and Mrs. W. F. Groome, Mrs. Harry Dempsey, Miss Nettie Hanna and Mr. John Scarborough, of New Port, spent Sunday with Rev. and Mrs. R. P. Nichols. Miss Hanna sang several selections at the Sunday evening service which were enjoyed by all.

Miss Louise Toulson spent Tuesday and Wednesday in Baltimore.

Mrs. John Duyer and interesting little daughter spent the week end with her parents at Worton.

Rev. R. P. Nichols made a flying trip to New Port and Newark Saturday.

Miss Lucille Parr is visiting her brother, Mr. Holton Parr, at Wingate.

Mrs. Wm. Stanley is visiting her son, Mr. Price Stanley, at Delaware City.

Mrs. Harry Ricards and son, Mrs Claude Hackett and son and Miss Edna Hackett visited Chestertown this week.

Mr. James Warren, mail driver between Still Pond and station, has purchased a new Ford car for mail and passenger service

The Double Creek baseball team visited our town last Saturday and defeated the boys 11 to 7.

MILLINGTON

The Ladies Home Mission Society of Millington and Chesterville M. E. Church South, were delightfully entertained at the home of Mrs J. Harry Wiest, near Chesterville Tuesday May 4.

Miss Clara E. Benton, of near Millington, has been spending the week with her sister. Mrs. J. Harry Wiest.

Mrs. S. C. Dudley, of Church Hill, was entertained last week by Mr. and Mrs. Bradford Dudley, near town.

Mr. and Mrs. Hynson and son, Theodore, of Smyrna, Del., visited her aunt, Mrs. Augustine Hendrickson, last week.

Mr. Grove Everett spent last Sunday with Mr. J. A. Hart, of Wilmington, Del.

Miss Kathryn Downes was the guest last Sunday and Monday of her mother at Henderson, Md.

The regular monthly meeting of the Ladies Aid Society of Asbury M. E. Church, met on Tuesday evening at the home of Mrs. John Woodall.

Mr. and Mrs. Sudler Wiest visited his aunt, Miss Belle Garton, of Townsend, Del., last week.

Mr. and Mrs. John B. Phillips, of Wilmington, Del., spent a few days this week with his mother, Mrs. Annie Phillips.

Mr. and Mrs. R. J. Taylor took their daughter, Dorothy, to the Methodist Hospital, Philadelphia, on Friday of last week where she had her tonsils removed.

The play entitled "Mr. Bob" given at Betterton on Friday evening, April 30th, for benefit of Betterton public school was quite a success, and is to be given at Comegys Hall, Millington, Md., on Friday, May 14th, for benefit of Betterton public school.

Services to-morrow. May 9th, at Asbury M. E. Church, will be as follows: 10.30 a. m. preaching by the pastor, Rev. G. P. Smith; 2.30 p. m. Sunday school, subject, "The Friendship of David and Jonathan"; 8 p.m. preaching by the pastor; Thursday, 8 p. m. Young People's Service; Friday, 8 p. m. Prayer meeting. All are invited to attend these services.

The following are the averages of those pupils in Millington High school who made 70 % or over in the April test:

Tenth Grade—Mary Feddeman 93, Mary Numbers 89.

Ninth Grade—Julia King 93, Marguerite Abern 93, Florence Comegys 91, Susie Jones 89, Ethel Burris 80, Elizabeth Woodall 70.

Eighth Grade—Stella Moffett 92, Anna Stevens 90, Albert Godwin 88, William Faulkner 88, Florence Freeman 81.

Seventh Grade—Anna Dudley 92, Leona Rolph 83.

Sixth Grade—Mary Stevens 94, Julia Power 91, Mary Hurlock 90, Victor Stevens 89, Ennis Walls 87, Earle Dixon 85, Charles Benton 84, William Vansant 70.

Fifth Grade—Pearl Curlett 95, Charley Harris 94, Elizabeth Bottomley 91, Edward Vansant 88, Ada Rolph 87, Lewis Harris 80, Raymond Anthony 79.

Fourth Grade—Thomas Jacobs 98, Cecilia Hollins 96, Beatrice Hollins 92, Katherine Dudley 92, Hilda Nickerson 91, Mary Power 90, William Feddeman 90, Margaret Power 89, James Spear 87, Willie Benton, Eugene Porter 83, Henry Walls 83, Charles Comegys 81.

Third Grade—Ethel Jones 98, Marie Higman Hilda Anthony 94, Mary Manning 89, Warner Porter 89, Anna Belle Harris 86, Bernard Harris 75.

Second Grade—Elizabeth Stevens 96, Alice Higman 95, Charles Duling 91, Dora Hopkins Virginia Anthony 89, Myrtle Hollins 89, Noland Robinson 85, Bradford Dudley 85, Anna Clough 84, Albert Vansant 83 Doris Shahan 75.

First Grade—Mary Hall 95, Anna Jones 94, Richard Comegys 93, Ethel Curlett 93, Helen Tyler 91, Dorothy Anthony 88, William Curlett 85, Elwood Rolph 83, Hilda Lee 82, Hazel Townsend 81, Mildred Taylor.

Primer Class—Stuart Hove 96 Helen Dudley 94, Thomas Stevens 93, Olivia Stevens 88, Irving Taylor 86, Louise Shahan 85, Carlton Wallen 82, Elizabeth Walls 76, Paul Clough 71.

CASTORIA
For Infants and Children.
Kind You Have Always Bought
Bears the Signature of Chas. H. Fletcher

CHURCH NOTES.

Mother's Day will be observed at St. James and Lynch M P. Churches next Sunday, Rev. H. P. Jester, in charge.

Rev. W. L. White, a former pastor of the M. E. Church, delivered a sermon in Dr. Barrett's pulpit Sunday evening. He was a guest of Mr. and Mrs. M. A. Toulson while here.

An illustrated lecture will be given by Rev. W. A. Melvin in the M. P. Church Wednesday evening, May 12 Admission free.

Chestertown M. E. Church, Rev. Louis E. Barrett, D. D., pastor—Services tomorrow, Sunday, May 9th, as follows: Mothers Day will be observed by sermon by the pastor, subject, "The Brightest Crown of Womanhood." Choice music by the choir Every one requested to wear a white flower. 2.15 p. m., Sunday School and Pastor's Bible Classs; 7 p. m., Epworth League service; 7.30 p. m., choice singing and a short sermon by the pastor. All requested to attend these services.

The following were elected officers of the missionary society of the Chestertown M. E. Sunday School last Sunday:

President—Miss Mary Rouse.
Vice-President—Julian Coleman.
Secretary—Miss Rebecca Davis.
Treasurer—Fred Robinson.

It was also decided by this school to hold Sunday School in the morning for the summer months of June, July and August, the session to last one hour, from 9.30 to 10.30

Christ Methodist Protestant Church, Rev. W. R. Graham, D.D., pastor. Services on Sunday, May 9th., and preaching by the pastor at 10.30 a. m. and 7.30 p. m. Mother's Day will be observed in the Sunday school at 2.30 p. m. with a special programe in connection with Missionary Day. Christian Endeavor service 6.45 p. m; Midweek service Thursday evening at 7.30 o'clock.

At the official meeting of the Perryville Methodist Episcopal Church Monday evening with 20 men of the board present, the salary was set at $1200 for the year, making an advance of $100 over last year. Plans were accepted and a building committee appointed to begin at once to enlarge the church at a cost of seven thousand dollars. The membership since the great revival has been increased from 165 to more than 300. A large number of whom are young men. Rev. J. H. Beauchamp, D. D, is serving the charge for the fourth year. He is happy in his work.

Owing to the sickness of Mr. Clews who is suffering from an affection of the heart brought on by grippe, there will be service at Kennedyville only next Sabbath at 3 o'clock. On Sunday, the service will be at Worton only at 3 o'clock. After that it is hoped the usual order of services will be resumed.

The Epworth League of the M. E. Church elected the following officers on Wednesday evening:

President—C. Norman Jefferson.
1st Vice-President—John E. Barnes.
2nd Vice-President—Miss Rebecca Davis.
3rd Vice President—Miss Maude Kemp.
4th Vice-President—Mrs. R. F. Parks.
Secretary—Mrs. Walter T. Bramble.
Treasurer—Miss Daisy Barnes.
Organist—Miss Mabel Toulson.

Martin B. Burris, Esq., of Middletown, will address the Epworth League of Betterton M. E. Church on Sunday evening, May 9th, at 8 o'clock. Services will be held in the main auditorium of the church. Public is cordially invited.

GRANGE NOTES.

Fairlee Grange held their weekly meeting on Wednesday evening with a fair attendance. The house-cleaning and poultry-raising subjects were discussed by most everyone and good ideas advanced. The next meeting will be held Wednesday, May 19th, at 3 P. M., basket supper as usual. The "Garner" will be in charge of Dr. F. W. Smith.

A special meeting of Still Pond Grange will be held this afternoon at 4 P. M., supper 5.30. Public program at 7 30.

CRUMPTON

Extra service in honor of Mother's Day at the M. E. Church Sunday night.

Mr. Cooper Tarbutton has presented himself with an Oldsmobile and Mr. Bruce C. Sparks has treated himself to a Ford touring car.

Mrs. Wm. Sparks is entertaining Mrs. John D. Fall, of Pomona.

Messrs. Jessie Ryland and Woodall Ryland, of Marcus Hook, Pa., passed the week-end in town.

Miss Lena Walls, of Chestertown, spent Sunday at home.

Mrs. Hilda Burris delightfully entertained the Ladies' Aid Society Thursday evening.

Dr. and Mrs. Sanders and Mr. and Mrs. Granberry motored to Wilmington Thursday for the supper at the Hotel duPont.

Mrs. Lloyd Gale, of Galena, is visiting her mother, Mrs. B. F. Hartley.

Dr. Sanders took Mrs. Martha Lynch and Mrs. Merritt Coleman to the Maryland University Hospital for treatment on Wednesday.

Mr. and Mrs. Albert C. Sheppard, Miss Eva States, Messrs. Paul Harrison and Bruce Sparks motored to Chesapeake City Sunday.

Mrs. Mollie Chandler, accompanied by her daughter, Mrs. Gussie Gurheart, returned home Thursday after spending the winter in Cleveland, Ohio.

Mr. and Mrs. Harry Harrison, of Philadelphia, were the guests of Mrs. George Harrison Saturday and Sunday.

ABE COHEN has received a car load of lime for whitewashing which he is selling at 98 cents per barrel at home.

Rev. J. A. Young has been returned as pastor of Bethel Church for the six years to the delight of his large congregation.

FOR SALE

Dwelling of 8 rooms on Washington Ave, Chestertown, for sale. Possession given January 1. Adjoining the residence of Philip G. Wilmer and having a front of 44 feet with a depth of 200 feet. In good condition. Easy terms. Apply to

Kent County Land Company
J. WATERS RUSSELL, Pres.

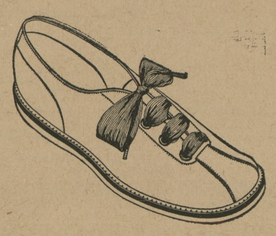

GET your children a pair of play oxfords as illustrated above. Lots of room for the feet to grow naturally. Made of soft russet leather with smooth comfortable soles. Prices—

$1.00 and $1.25

Let us show YOU our complete stock of summer footwear

C. C. JONES, THE SHOE MAN,
Phone 222-J CHESTERTOWN, MARYLAND

Your Check is Your Surest Receipt!

YOU PAID that bill. You are SURE of it. And your wife remembers that you DID too. But here is a NEW BILL with the words "PLEASE REMIT!" Rather unpleasant. What are you going to do about it? YOU CAN'T FIND THE RECEIPT. Well, the only sure way is to PAY BY CHECK. Then you can show your VOUCHERS AS RECEIPTS. The CHECK WAY is the SAFE WAY!

PAY YOUR BILLS BY CHECK.

THE PEOPLE'S BANK—The Bank that led the way in paying 4 per cent on Savings Accounts

THE PEOPLE'S BANK
CHESTERTOWN, MD.

Have You A Good Tailor?

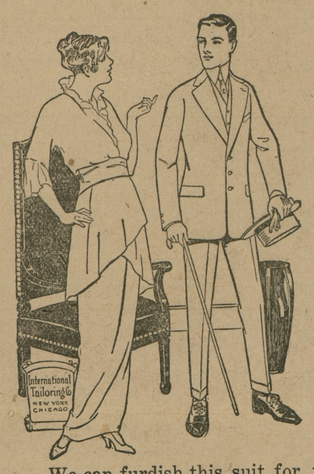

CLOTHES shouldn't be bought in the same way as you buy a hat, pair of shoes, or a necktie. Clothes are personal. They reflect the wearer's individuality and ought always to come from a good Tailor. You can tell a man with a Tailor-made Suit the moment you lay eyes on him. THERE'S A SMARTNESS THERE WHICH IS UNMISTAKABLE.

We can furdish this suit for you. The buying is easy, 500 patterns to select from.

$12.60, $15.00, $18.00, $20.00

Up to the finest fabrics made. Come see. We'll make your Suit to order for LESS MONEY than you'll pay for Ready-made same quality. Large output, minimum expense is why. Respectfully,

W. E. MOODY
Special Representative for Kent and Queen Anne's of the International Tailoring Co., New York, Chicago and London.
Under Voshell House, Next to Robert J. McWhorter's, Chestertown, Md.

THE PUBLIC

You come to this store to buy a pair of good shoes—something you you can get in quite a few stores. But you get a great deal more here than the merchandise YOUR MONEY CALLS FOR.

You get the kind of attention that helps and doesn't annoy; you get expert fitting of the best possible kind.

Value? You can see it when you buy our WHITE HOUSE SHOES; you realize it over and over again as you wear them.

Men's Shoe
Ladies' Shoes } All Prices

Also the famous BUSTER BROWN Boys and Girls Shoes.

Across the Street From Postoffice

WHITE HOUSE SHOE SHOP
Phone 98-J - Chestertown, Md.

H. F. Jefferson & Bro.
OPPOSITE STAM'S HALL
Chestertown, - Maryland
THE LADIES STORE

NOT THROWING BOUQUETS

At ourselves, ladies, but if you'll come to our store and see a pair of the Swagger J&K Pumps with style sticking all over them, you'll admit we have cause to be proud. Come in and slip on a pair, and you'll feel proud, too.

We have not overlooked the needs of the children for fine footwear at this season. Patent, Dull Leather and White Pumps and Oxfords are here in excellent quality and most approved styles.

Satisfaction is guaranteed. Every child should have a pair of our Skuffer Play Shoes. All prices very reasonable.

Washable Corduroy

One of the most popular novelties for Skirts and Jacket Suits is Washable Corduroy. You, of course, can find the new things at Jefferson's, and we suggest that you place your order for at least a skirt of this new material.

Prices 75c and $1.00 Yard

A New Crepe de Chine

We have about one dozen pretty shades in a Crepe de Chine which will be sold next week at a very special price. 36 inches wide.

Price 50c Per Yard

Vacuum Cleaners

Now is the time for a good Vacuum Sweeper. We have the Livingston for sale. There are about two dozen of these sweepers in town and you can make sure of its merits by asking your neighbor who owns one.

Price $10.00 Each

Summer Goods

This store has a very complete assortment of Voiles, Crepes, Linens and in fact about all new things in wash goods which you need now for Spring and Summer wear.

It is really needless for you to make a shopping trip to the city. Come in and make your selections. By patronizing liberally your home store, you encourage us to keep still larger assortments and thereby serve you even better in the future.

To the Farmer's Wife:

We give the highest price for Eggs in trade. A crate of eggs is an easy way to pay for your Spring Hat. And too, there are so many other things you can trade for here.

H. F. JEFFERSON & BROTHER
The Ladies' Store
CHESTERTOWN, - - MARYLAND

©Maryland State Archives, msa_sc6000_15_1-0153.jpg