MILLINGTON

Rev. and Mrs. G. P. Smith spent several days last week with friends in Baltimore.

Miss Mary Phillips, of Sudlersville, visited her mother, Mrs. W. I. Jarvis, last week.

Mrs. Samuel Haman, of St. George's, Del., was the guest last week of her sister, Mrs. Annie Price.

Mrs. Morris Goldstein and little son, Irving, of Centreville, were entertained last week by her sister, Mrs. I. Hollins.

Mrs. Herman Harrigan, of Wilmington, Del., is visiting Mrs. P. H. Wood, Jr., at the home of the latter's parents, Mr. and Mrs. J. P. Ahern.

Miss Anna Blackiston and neice, Mrs. R. W. Moffett, spent a few days last week with Baltimore friends.

A few of the young folks of Betterton gave a fine play entitled "Mr. Bob," in Comegys Hall, on Friday evening of last week, which was much enjoyed by all present.

Miss Mary Wilson returned home last Saturday, after spending two weeks with relatives at Bear and New Castle, Del.

Miss Blanche Power is visiting friends at Smyrna, Del.

Mrs. Lina McGiness, of Wilmington, Del., is the guest of her sisters, Mrs. C. M. Hurtt and Mrs. K. R. Tonkin.

Miss Mabel Huhn, teacher of School No. 1, near town, will hold a strawberry and ice cream festival at the school house on Thursday evening, May 27th. The public is cordially invited to attend.

Mrs. John Jacobs, Mrs. Edgar Downes, Mrs. Bull and daughter, Miss Flora, and Mr. Lester Wood, all of Kenton, Del., were guests on Friday of last week of the latter's mother, Mrs. James E. Woodall.

Quite a large number from here attended the Ringling Bros. circus at Wilmington, Del., last Saturday.

Mr. and Mrs. J. T. Power and Mr. and Mrs. F. C. Numbers visited friends in Chestertown on Tuesday.

Mr. William Burris and daughter, Miss Ethel, spent the week-end with his brother, Mr. Jas. Burris, near Cecilton.

Miss Clara H. Bryan spent a couple of days last week in Wilmington, Del.

Services to-morrow, May 23rd, at Asbury M. E. Church will be as follows: 10.30 a. m., preaching by the pastor, Rev. G. P. Smith; 2.30 p. m., Sunday school, subject, "David Made King Over Judah and Israel"; 8. p. m. preaching by the pastor; Thursday 8 p. m. Young People's service; Friday, 8. p. m. prayer meeting.

Miss Jennie Alexander, of Philadelphia, is spending a couple of weeks with Mrs. J. B. W. Aydelotte.

Miss Mary Hackett returned last Monday to her home in Wilmington, Del., after a two weeks stay with her nephew, Mr. F. C. Numbers.

STILL POND

Mrs. Harry Wheeler and interesting little daughter, of Baltimore, is visiting her mother, Mrs. Sallie Norris.

Miss Florence Kinsey has returned home after spending a few days with her sister, Mrs. Walter Wyble.

There will be a special business meeting of The Ladies' Aid, Monday evening, May 24, at the Parsonage.

Mrs. J. B. Crowding has returned home after spending a few days with her son, Mr. Edward Crowding near Centrevill, Md.

The Chestertown boys defeated the home team last Saturday. Another big game Whit-Monday with the Kennedyville.

The Public School ball team play Betterton Team at Batterton this afternoon. Our boys have new suits gloves bats and ball, so look out for a good game.

Children Cry
FOR FLETCHER'S
CASTORIA

ROCK HALL

Mrs. Alexander, who was under treatment here for impaired health, went to the city last week with the dread of a hospital on her mind. Fortunately, when arriving at her daughter's (Mrs. M. Kramer) h me, where she became helpless, a doctor was called in, who diagnosed her ailment to be lumbago and soon relieved her. She is now greatly improved, but will stay at her daughter's home until her strength is restored, when she will return to Rock Hall.

Mrs. O. P. Leary returned from the Seventh Day Adventist sanatorium, in Baltimore last week, very much improved. She makes flattering report of the treatment and kindly attention given her at the institution. It was more like being at home than in a public institution. Little or no "red tape" regarding the visits of relatives and friends is used by the management.

Mrs. Levy and son, of Baltimore, are guests of relatives here and grandaddy has no time for the blues.

Much mystery has been on tap regarding the missing of one of our lady residents for several weeks. The premises of the lady have been thoroughly searched, but to no avail. Her commission merchant was appealed to for information concerning her, and he replied the lady was in New York and advised a neighbor to look out for the missing woman's effects.

An ocular demonstration was had here on Saturday last of the great advantage the cut-off channel is to the commerce of this place. The three-masted schooner "Robin," which landed a cargo of stone for the new high school building, departed on Saturday, going out through the cut-off, thus saving miles of run and hours of time. Our U. S. Senator and Congressmen made no mistake in getting this place on the map for harbor improvement.

Mr. Joseph Downey is reconstructing his store porch by making a concrete floor.

Betterton, Md., 5-19-1915.

EDITORS KENT NEWS, Chestertown, Md.

Gentlemen—The item in your paper of 15th inst. under locals concerning the publication of bids of Betterton school is very misleading and does an injustice to our committee. In the first place it gives the impression that Mr. Culp was really our lowest bidder, and secondly it adds that there were but a few hundred dollars between the bids of Mr. Culp and Mr. Lane. Both of these statements are very wrong. Mr. Culp's bids of $8,432 and Mr. Lane's of $6,525, which was accepted by us, are covered by identically the same original specifications and plans without any alterations except those made necessary by substitution of steam heat for hot air and this is only slightly changing position of basement walls to suit boiler instead of furnace. Mr. Culp also figured steam heat. In justice to our committee and other parties concerned we will thank you to publish above statement.

Very respectfully,
ARTHUR H. BRICE, Chairman,
Betterton School Commission.

IN MEMORIAM.

To the memory of our love one, Mrs. Josephene Taylor, who departed this life six years ago, May 17, 1909.

A precious one from me has gone,
A voice I love is still,
A place is vacant in my home,
Which never can be filled.
HUSBAND.

Dearest mother, how we miss you,
Here on earth no tongue can tell,
But in heaven we hope to meet you
And with you forever to dwell.
CHILDREN.

Dearest daughter, we have laid thee
In thy peaceful grave's embrace;
But your memory will be cherished
Until I see thy heavenly face.
LOVING MOTHER.

May has come with its sweet flowers,
Yet it brings to me my saddest hours;
For six years ago to-day
My darling sister passed away.
SISTER.

In sad but loving remembrance of our dear sister, ALICE A. AYRES, who departed this life one year ago today, May 23, 1914.

Gone from earth with its suffering and pain;
Quiet the heart so loving and true,
Finished the life work so bravely done,
Folded the hands so eager to do.
By Her Sister, KATE CASEY.

GRANGE NOTES.

Fairlee Grange held a very interesting meeting Wednesday afternoon and evening. It being the last special meeting of the season. Several visitors were present who entertained us by some very interesting talks. Miss Pritchard gave us a delightful haf-hour on Home Economies. Miss Anna Smyth, of Chestertown, treated us to a solo.

The Grange Garner, read by a mere man, Dr. F. W. Smith, was greatly enjoyed, being full of spice and all things nice. Mrs Walker, of Church Hill Grange, told us how she raises her incubator chickens, and with proper attention how healthy they are. Miss Ida Crew gave one of her choice selections "A Perfect Day." This was followed by a talk from Mr. Walker, of Church Hill Grange, telling how invaluable the Demonstrator is to Queen Annes county. This closed our festal season, but we look forward to the fall when we recommence and we hope to continue with the good work.

JOHN D. URIE, ATTORNEY.

Order of Publication

In the Circuit Court for Kent County, State of Maryland, in Equity.

The Kent County Savings Bank, a Corporation,
versus
Anna M. Enders, Anna M. Enders, Administratrix of William Keating, deceased, Martha Ellen Keating, adults, Earle Keating and William Keating and Allen Keating, Anna Keating, Somers Keating and Rosa Keating, all minors.

THE object of this suit is to procure the sale of a small lot of real estate located in Kent County, Maryland to pay a balance due on a judgment debt due and owing The Kent County Savings Bank amounting to $244.93, debt, interest and costs as well as the debts of all creditors of William Keating, deceased, who will come in and contribute to the costs of this suit.

The Bill recites that William Keating died in 1914 intestate and without personal property sufficient to pay his debts and costs of administration and that letters of administration were granted by the Orphans Court of Baltimore City, Maryland, to his daughter, Anna M. Enders, who resides at No. 2622 E. Preston street in said city and that he left as his heirs at law the said Anna M. Enders, and the following named grandchildren; Allen Keating, Anna Keating, Somers Keating and Rosa Keating, all minors under the age of 21 years which four grandchildren, the offspring of his son Samuel who died since his father, reside with their mother, the above entitled defendant, Martha Ellen Keating, in said Baltimore City at No. 1410 Retreat Street, and Earle Keating and William Keating, the children of his son, William, Jr., who died before his father but whose ages, residences and whether dead or living it is not certainly known and if dead if they left children both of whom and the unknown heirs of the said William Keating, Senior, are prayed to proceeded against by Order of Publication as non-residents of the State of Maryland, whether residents or non-residents of said State, by order of publication as non residents.

It is thereupon this 21st of day of May, A. D., 1915, ordered by the Circuit Court of Kent County in Equity, that the plaintiff by causing a copy of this order to be inserted in some newspaper published in said Kent County, once in each of four successive weeks before the 21st day of June, A.D., 1915, giving notice to the said grandchildren, Earle Keating and William Keating, supposed non-residents of said State of Maryland, and all said defendants as above entitled whether residents or non-residents of said State and the unknown heirs of the said William Keating, Senior, whether residents or non-residents of the State of Maryland warning them to appear in this Court, in person or by Solicitor on or before the 8th day of July, A. D., to show cause, if any they have, why a decree ought not to be passed as prayed.

JAMES T. DIXON, Clerk.

True Copy—Test:
JAMES T. DIXON, Clerk.

May22, 1915—4t.

Fine Farm

In Kent County, Maryland, at Private Sale.

FARM OF 1 25 ACRES

about half way between Kennedyville and Spry's Wharf, on Chester river, Lewis H. Porter tenant; High and healthy location. The building and fencing need some repairs, but farm has splendid timber supply. Price $42.00 per acre and terms very reasonable.

Reason for selling, owner lives at a distance and cannot give it his attention. Possession given January 1, 1916.

For further information write or call on

JOHN D. URIE,
apr3-tf Att'y for Owner

MASSEY

Mr. F. E. Willis, of Wilmington, is relieving Station Agent, W. T. Medford, who has been ill for several days, but is now some what improved.

Mr. E. Thomas Massey has purchased a new six-cylinder Grant Touring Car.

Mr. George Sylvestor and family accompanied by Miss Collins and Daniel all of Smyrna, spent Wednesday with Mr. George Haley and family of near town.

Mr. and Mrs. John Bostwick, of Wilmington, spent the week-end with Mr. Frank Newnam and family.

Toughwough Tribe No. 169 I. O. R. M. will hold a Strawbury festival in Red Men's Hall, Saturday evening, May 29, 1915

Miss Meldon, the skillful trained nurse for Mr. C. S. Hurlock, left for her home in Wilmington, Del., Tuesday afternoon. Mr. Hurlock and family regret to loose her, but hope to get another nurse in a few days. Miss Meldon is to be married in the near future.

Miss Edith Maslin leaves May 31th for the Delaware Hospital where she will enter the Training Department as nurse. Miss Maslin's many friends hate to see her go, but all wish her success.

Mr. W. Scott Whiteford is in town this week shipping out some canned goods to make room for the coming pack this year.

BIG SHOOT at Galena Whit Monday, May 24. under the auspices of the Galena Gun Club, which offers for first prize, $30 Parker gun; second prize, sterling silver spoon.

BANNER SALE! Bordley & Sons. of Chestertown, are putting on sale during "Banner Week" only a special lot of 125 Men's Suits that sold for $12.50, $13.50, $15 00, $18.00 and have thrown them all in at the attractive figure of $10.00. See their big half-page advertisement on page two for a large list of articles they are offering—Read it all.

FOR SALE

Dwelling of 8 rooms on Washington Ave, Chestertown, for sale. Possession given January 1. Adjoining the residence of Philip G. Wilmer and having a front of 44 feet with a depth of 200 feet. In good condition. Easy terms. Apply to

Kent County Land Company
J. WATERS RUSSELL, Pres.

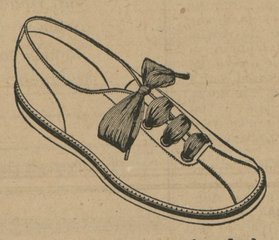

GET your children a pair of play oxfords as illustrated above. Lots of room for the feet to grow naturally. Made of soft russet leather with smooth comfortable soles. Prices—

$1.00 and $1.25

Let us show YOU our complete stock of summer footwear

C. C. JONES, THE SHOE MAN,
Phone 222-J CHESTERTOWN, MARYLAND

YOU PAID that bill. You are SURE of it. And your wife remembers that you DID too. But here is a NEW BILL with the words "PLEASE REMIT!" Rather unpleasant. What are you going to do about it? YOU CAN'T FIND THE RECEIPT. Well, the only sure way is to PAY BY CHECK. Then you can show your VOUCHERS AS RECEIPTS. The CHECK WAY is the SAFE WAY!

PAY YOUR BILLS BY CHECK.

THE PEOPLE'S BANK—The Bank that led the way in paying 4 per cent on Savings Accounts

THE PEOPLE'S BANK
CHESTERTOWN, MD.

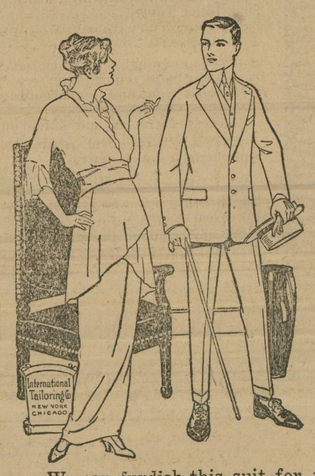

Have You A
Good Tailor?

CLOTHES shouldn't be bought in the same way as you buy a hat, pair of shoes, or a necktie. Clothes are personal. They reflect the wearer's individuality and ought always to come from a good Tailor. You can tell a man with a Tailor-made Suit the moment you lay eyes on him. THERE'S A SMARTNESS THERE WHICH IS UNMISTAKABLE.

We can furdish this suit for you. The buying is easy, 500 patterns to select from.

$12.60, $15.00, $18.00, $20.00

Up to the finest fabrics made. Come see. We'll make your Suit to order for LESS MONEY than you'll pay for Ready-made same quality. Large output, minimum expense is why. Respectfully,

W. E. MOODY
Special Representative for Kent and Queen Anne's of the International Tailoring Co., New York, Chicago and London.
Under Voshell House, Next to Robert J. McWhorter's, Chesterto wn, M

H. F. Jefferson & Bro.
OPPOSITE STAM'S HALL
Chestertown, - Maryland
THE LADIES STORE

NOT THROWING BOUQUETS

At ourselves, ladies, but if you'll come to our store and see a pair of the Swagger J&K Pumps with style sticking all over them, you'll admit we have cause to be proud. Come in and slip on a pair, and you'll feel proud, too.

We have not overlooked the needs of the children for fine footwear at this season. Patent, Dull Leather and White Pumps and Oxfords are here in excellent quality and most approved styles,

Satisfaction is guaranteed. Every child should have a pair of our Skuffer Play Shoes. All prices very reasonable.

Washable Corduroy

One of the most popular novelties for Skirts and Jacket Suits is Washable Corduroy. You, of course, can find the new things at Jefferson's, and we suggest that you place your order for at least a skirt of this new material.

Prices 75c and $1.00 Yard

A New Crepe de Chine

We have about one dozen pretty shades in a Crepe de Chine which will be sold next week at a very special price. 36 inches wide.

Price 50c Per Yard

Vacuum Cleaners

Now is the time for a good Vacuum Sweeper. We have the Livingston for sale. There are about two dozen of these sweepers in town and you can make sure of its merits by asking your neighbor who owns one.

Price $10.00 Each

Summer Goods

This store has a very complete assortment of Voiles, Crepes, Linens and in fact about all new things in wash goods which you need now for Spring and Summer wear.

It is really needless for you to make a shopping trip to the city. Come in and make your selections. By patronizing liberally your home store, you encourage us to keep still larger assortments and thereby serve you even better in the future.

To the Farmer's Wife:

We give the highest price for Eggs in trade. A crate of eggs is an easy way to pay for your Spring Hat. And too, there are so many other things you can trade for here.

H. F. JEFFERSON & BROTHER
The Ladies' Store
CHESTERTOWN, - - MARYLAND

SPECIALS
Ladies and Gentlemen

OWING to the backward season of Oxfords due to past cool days we are going to quote "Not Sales Prices" but a few "SPECIAL PRICES."

Men's White House English Lasts, $2.50, $3.00, $3.50, $4.00
Men's White House Comfort Lasts, $2.00, $2.50, $3.00, $4.00
Women's White House Fancy Top Oxfords $2.50, $3, $3.50, $4.00
Women's White House Oxfords and Pumps, $1.50, $2, $2.50, $3, 3.50

Boys' and Girls' Buster Brown Shoes

Boys' and Girls' Buster Brown Skuffers, $1.00. $1.20, $1.50
Boys' and Girls' Buster Brown Sandals, 50c, 75c, $1.00, $1.25, $1.50
Boys' and Girls' Buster Brown Oxfords, $1.50, $2.00, $2.50

Every pair guaranteed to wear better than shoes you have bought before or a new pair

WHITE HOUSE SHOE SHOP
Across the Street from Postoffice
PHONE 98J
Chestertown, - Maryland

©Maryland State Archives, msa_sc6000_15_1-0169.jpg