The Martha Paca farm, on Paca's island, containing 225 acres, was sold by Madison Brown, trustee, to Mr. Charles Bishop, for the sum of $61.15 per acre, making in the aggregate the sum of $13-758.75.

Messrs. J. Frank Harper and Madison Brown, attorneys, sold the property of the late Charles Wolcott. The large tract containing 211 acres was sold to Mr. Charles Roe and a Mr. Hayes for $36.15 per acre, amounting to $7,627 65. A small tract containing 39 acres was sold to Mrs. Thomas F. Shortall, Jr., for $2,455.

Mr. Automobile Driver

Did you ever notice the difference in the performance of your motor when using different gasoline or oil?

Don't always blame your motor for not working well. Try our Texas Gasoline and Non-Carbon Oil and you will understand what has been your trouble.

Let us do your repairing and sell you all makes of tires and other accessories. A trial will convince you. Phone 108R.

C. ARTHUR BACON
Maple Ave. Garage, CHESTERTOWN, MD

Subscribers! Look at the date on your paper.

THE Washington College base ball team left yesterday for Md. Agricultural College and Mt. St. Joseph College where they will play a game each with those fast teams.

THE following are the entries for the races at Chestertown next Monday:

Rowdy Boy, Geo. T Satterfield, Chestertown.
The Kid, Geo. T Satterfield, Chestertown.
Louella Volo. G. T. Satterfield, Chestertown
Lady Picknell, J. F. Mallallen, Chestertown.
Happy Victor J. F. Mallallen, Chestertown.
Lady Thompson, W. C. A. Thompson, Chestertown.
Starlight B. Jos. Williams, Chestertown.
Helen March, Geo. E. Sutton, Worton.
Tango March, Geo. E. Sutton, Worton.
Happy G., Geo. E. Sutton, Worton.
Sweet Pick, Earle Smith, Worton.
Earl Taylor, F. C. Miller, Kennedyville.
Kerlasa, Robt J McWhorter, Cheste town.
Madge Anthony, Geo. W. Tilter, Chestertown.
Laura Picknell, J. Leonard Price, Still Pond.
Grey Nipps Henry Hughes, Chestertown.
Chimes, Chas. E. Keithley, Chestertown.

FARM FOR SALE.

150 ACRES, good level land, some timber, fronts country road, close to small town, two miles of steamboat wharf, St. Mary's Co., Md. Would make good farm, easy to clear. Price $900 00 Apply to GAYLORD BROOKS & CO. m13-tf Baltimore Md.

LIME! LIME!

Special inducements on a few barrels left if sold at once. Apply to F. A. HURLOCK, 1t Chestertown.

CRUMPTON

Children's Day service at the M. E. Church tomorrow night.

W. C. T. U. Convention at the M. E. Church Thursday, June 3rd.

Mrs. Dr. Sheppard is entertaining Mrs. Jones, of Norfolk.

Mr. and Mrs. Walter Sheets, of Baltimore, spent Saturday and Sunday with Mrs. Sheets parents, Mr. and Mrs. Edward Walls.

Mrs. Mollie South and Miss Annie Keffler are visiting Mrs. Edward Porter, of Ridgely.

Mr. Merritt Coleman and Mrs. Martha Lynch, former patients at Md. University Hospital, Baltimore, are at home convalescent.

Mr. Poe Hartley left for Seaford Tuesday.

Miss Ethel Ryland is visiting friends in South River, N. J.

Mr. and Mrs. Wm. T. Sollaway spent Sunday with Mr. and Mrs. George Ryland, Centreville.

There are but two classes of merchants—those who advertise, and those who do not. The man who advertises has the best of the deal. He keeps himself before the public—he keeps his wares before the public—and he keeps their quality and price uppermost in the public mind. People talk about a man who advertises, because they know he has something worth advertising—or he wouldn't advertise.

GRANGE NOTES.

Owing to the inclement weather, there was no meeting of Kennedyville Grange last Monday evening, but a full attendance is desired next Monday evening.

On Monday morinng the hotel property at Love Point, with about nine acres surrounding it, was sold under a mortgage to Mr. Walter T. Wright for $21,500.

FOR SALE

160 ACRES, Kent county, near Steamboat and R. R. Station; 5 fields with meadow and about 25 acres in woodland. Improvements: 10-room dwelling, in excellent condition; wind mill and tank, barn 39x40, stable 30x40, (8 stall and loft) new shed. The farm is in an excellent neighborhood. Land generally good Price $6,850, one-fourth down, balance on time.

Kent County Land Company
J. WATERS RUSSELL, Pres.

STILL POND

Miss Jennie Bowers spent the week end at Dover, Del.

Mr. Samuel T. Caldwell, from Galena, spent a few days with his daughter, Mrs. Sallie N rris.

Don't forget the supper and festival in Harper's Hall this evening. Supper tickets will be 35 cents.

Mrs. Jas S. Harris and Mrs. Sarah Crew are visiting New York and elsewhere.

The business and social meeting of the Epworth League will be held at the parsonage Thursday evening, June 3rd.

Betterton talent will give their interesting play "Mr. Bob" in Harper's Hall Wednesday evening, June 2. Proceeds for benefit of Mrs. Chas. Walters Sunday school class. Ice cream and cake for sale after the play.

The leader for the Epworth League Sunday evening will be Mr. A. J. Hackett.

The base ball club played at Kennedyville Monday and certainly put up a fine game, but were defeated by the Kennedyville team 6 to 5. It was a fine game.

On Tuesday the Kennedyville team came here and played, and those that were out will certainly agree with us that both sides certainly did put up a fine game. Still Pond was the winner this time 13 to 6.

The public school team plays here with the Betterton school team this afternoon. Come out and see the game.

Why Kelly-Springfield Tires cost more to buy but less to own

The stamp of quality is as obvious on Kelly-Springfield Tires as it is on any other hand-made article of genuine worth. It is as inimitable, as unmistakable as the impress of good breeding on a man or woman. But

Kelly-Springfield

Tires are not made so carefully merely to give them an air of distinction; it is mileage that is built into them so slowly and painstakingly by hand. And judged by the acid test of road mileage, Kelly-Springfield Tires are as good as they look. They are built up to a standard—not down to a price-list.

Made to Make Good

Hereafter the basis of adjustment will be:

In Ford sizes, plain tread, 6,000 miles; Kant Slip 7,500 miles. All other sizes, plain tread, 5,000 miles; Kant Slip tread 6,000 miles. The word "adjust" is merely figurative, because in 1914 the total adjustment in Kelly-Springfield Tires for the whole United States was less than 1%. You get this unequalled service in *uninterrupted mileage* — not adjustment.

Before buying some other tire at a lower price analyze the basis of adjustment offered by the other maker—see what you really *do* get for less money.

J. F. THOMPSON'S GARAGE, - - Chestertown, Md.

Model 4116 "Scout"

A Man's Shoe that will give plenty of wear and at the same time be comfortable. Made of soft russet leather on nature shape last.

$2.25 and $2.50

C. C. JONES, THE SHOE MAN,
Phone 222-J CHESTERTOWN, MARYLAND

Don't Fail to Read This?

Some of our friends have asked us why we handle the BROWN'S *5* TRADE MARK LINE in preference to others.

Well, we will tell you.

In the first place the BROWN'S *5* TRADE MARK LINE is more complete than any other. For instance, we have for the Men WHITE HOUSE SHOES in "Bench Work," "President" and "Nation's Quality"—for the Women we have WHITE HOUSE "Mansion" and "Usona" Shoes—for the Boys and Girls we have the celebrated BUSTER BROWN LINE and for the Little Tots we have the BABY BUSTER LINE.

If they are not BROWN'S *5* shoes a man may buy one brand of shoes for himself, another for this wife and still another for his children—what a task he would have to have them all made right if there should hoppen to be any flaws.

Now you may say there are other brands just as good as BROWN'S *5 Shoes, which I question—but I know and I want you to know that there are none better.

So I say to you, Don't trust to luck in buying shoes, whether it is for the women or the children, you know they will be right if they bear the *5* Trade Mark in the Shank.

The BROWN'S *5* TRADE MARK LINE looks a good proposition to me because there is no mistaking of the intent of the *5* guarantee of reliability. It means absolute satisfaction. On this fair and square basis we want your trade.

Come in look the line over anyway.

Across the Street From Postoffice

White House Shoe Shop

Phone 98-J Chestertown, Md.

Your Check is Your Surest Receipt!

YOU PAID that bill. You are SURE of it. And your wife remembers that you DID too. But here is a NEW BILL with the words "PLEASE REMIT!" Rather unpleasant. What are you going to do about it? YOU CAN'T FIND THE RECEIPT. Well, the only sure way is to PAY BY CHECK. Then you can show your VOUCHERS AS RECEIPTS. The CHECK WAY is the SAFE WAY!

PAY YOUR BILLS BY CHECK.

THE PEOPLE'S BANK—The Bank that led the way in paying 4 per cent on Savings Accounts

THE PEOPLE'S BANK
CHESTERTOWN, MD.

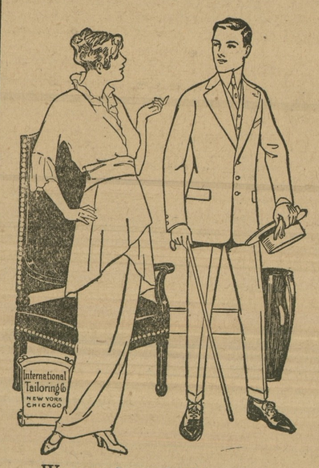

Have You A Good Tailor?

CLOTHES shouldn't be bought in the same way as you buy a hat, pair of shoes, or a necktie. Clothes are personal. They reflect the wearer's individuality and ought always to come from a good Tailor. You can tell a man with a Tailor-made Suit the moment you lay eyes on him. THERE'S A SMARTNESS THERE WHICH IS UNMISTAKABLE.

We can furdish this suit for you. The buying is easy, 500 patterns to select from.

$12.60, $15.00, $18.00, $20.00

Up to the finest fabrics made. Come see. We'll make your Suit to order for LESS MONEY than you'll pay for Ready-made same quality. Large output, minimum expense is why. Respectfully,

W. E. MOODY

Special Representative for Kent and Queen Anne's of the International Tailoring Co. New York, Chicago and London.

Under Voshell House, Next to Robert J. McWhorter's, Chesterto wn, M

H. F. Jefferson & Bro. THE LADIES STORE
OPPOSITE STAM'S HALL
Chestertown, - Maryland

NOT THROWING BOUQUETS

At ourselves, ladies, but if you'll come to our store and see a pair of the Swagger J&K Pumps with style sticking all over them, you'll admit we have cause to be proud. Come in and slip on a pair, and you'll feel proud, too.

We have not overlooked the needs of the children for fine footwear at this season. Patent, Dull Leather and White Pumps and Oxfords are here in excellent quality and most approved styles.

Satisfaction is guaranteed. Every child should have a pair of our Skuffer Play Shoes. All prices very reasonable.

Washable Corduroy

One of the most popular novelties for Skirts and Jacket Suits is Washable Corduroy. You, of course, can find the new things at Jefferson's, and we suggest that you place your order for at least a skirt of this new material.

Prices 75c and $1.00 Yard

A New Crepe de Chine

We have about one dozen pretty shades in a Crepe de Chine which will be sold next week at a very special price. 36 inches wide.

Price 50c Per Yard

Vacuum Cleaners

Now is the time for a good Vacuum Sweeper. We have the Livingston for sale. There are about two dozen of these sweepers in town and you can make sure of its merits by asking your neighbor who owns one.

Price $10.00 Each

Summer Goods

This store has a very complete assortment of Voiles, Crepes, Linens and in fact about all new things in wash goods which you need now for Spring and Summer wear.

It is really needless for you to make a shopping trip to the city. Come in and make your selections. By patronizing liberally your home store, you encourage us to keep still larger assortments and thereby serve you even better in the future.

To the Farmer's Wife:

We give the highest price for Eggs in trade. A crate of eggs is an easy way to pay for your Spring Hat. And too, there are so many other things you can trade for here.

H. F. JEFFERSON & BROTHER
The Ladies' Store
CHESTERTOWN, - - MARYLAND

©Maryland State Archives, msa_sc6000_15_1-0179.jpg