THE M. A. C. observed Farmers' Day in a most interesting manner at College Park. Kent county was represented by Mr. and Mrs. Holt Woodall, Miss Quinn, Mr. Wolf, H. C. Willis, P. G. Wilmer, Capt. Curtis E. Crane, C. G. Hadaway, B. F. Rash, S. S. Beck, Esq., Messrs. J. T. Anthony, H. P. Skipper, Josiah Massey and B. Potts.

"Kent News" $1.00 per year

WEDDING NOTES.

Mr. V. Howard Stradley Jr., of Galer a and Miss Carrie E. Roe, of Massey, were married at St. Clement's Rectory, Massey, Md., by the Rev. C. R. Birnbach, on June 1st, at 3p. m. Mr. and Mrs. Stradley left immediately for a short trip North.

The wedding of Miss Fannie Linser, of Baltimore, to Mr. Wilbur Storke, of the same city, formerly of this place, took place Wednesday.

JAMES WALSH, president of the Colonial Motor Co., clubman and heir of an estate valued far up in the thousands, was sentenced Tuesday, in Baltimore, to two years in the penitentiary under his plea of guilty to an indictment charging manslaughter in running down with his automobile and killing Mrs. Annie McI. Seymour at Charles and Chase streets on the night March 12. He was intoxicated at the time of the accident.

WORTON

Miss Mabel Gears is at home for a short stay.

Children's Day services at Union this Sunday evening, June 6th.

Mr. Hugh Wallis is having a fine house erected on his farm near here.

Mr. Samuel Joiner, who has been so ill at the home of W. E. Dodson, Jr., is much better.

Quite the nicest open meetiug Worton Grange nas held was last Monday night. Several Fairlee Grangers and Bro. and Sister Anthony were with us. We have a secretary and lecturer second to none in the county and the other officers are equally as good. Bro. Anthony gave us an interesting talk. The lecture hour was given to the discussion of "Co-operation in the Home," applied principally to the pocket-book. Some thought there should be one pocket-book for both husband and wife, while others took the stand that each should have his or her individual pocket b ok. Personally it doesn't much matter to the writer, because when mine is empty I go to my husband's anyway. Sister Acca Crew gave an excellent reading by Dorothy Dix on "Father's Day."

The Ladies' Aid of Worton M. E. Church are having a new hall erected on the church lot. Staveley & Bowers are doing the work. The main building is 20x60 feet, with a stage in one end and a wing on each side 10x20 feet. The inside, ceiling included, is wainscoated. Mr. Bowers has been most generous in allowing the ladies to have just anything they wanted done, and has given us a splendid job. To-night (the 5th.) we hold a poultry supper, including fish; also strawberries, cream and cake. Everybody come and see our new hall. While the ladies have built it on the church lot it is intended to be a community hall, where meetings of all kinds (dances excluded) may be held.

FATAL BURNING NEAR CECILTON

Miss Viola Bennett, a prepossessing young women, 18 years of age, living near Cecilton, Md., died Tuesday morning following fourteen hours suffering after being a human torch.

About 4 o'clock Monday afternoon, Miss Bennett poured oil on the fire in her father's home and an explosion followed. In a moment the girl's clothing was in flames. She threw herself on the floor in an effort to extinguish the flames, but was unsuccessful. When the stove exploded it set fire to the furniture in the house, and the shock was such that her father William Bennett, and a farm hand, had to break down the door, as the deadlatch had fallen. They found the girl on the floor attempting to extinguish her burning clothing.

The men succeeded in extinguishing the burning clothing of the young woman and carried her to her bedroom and called a doctor. Her body, hands and face had been burned to a crisp. She died at 6 o'clock Tuesday morning.

The young woman had been keeping house for her father since her mother died several years ago.

Children Cry
FOR FLETCHER'S
CASTORIA

STILL POND

Quite a number from here took advantage of the excursion Monday and spent the day in Baltimore, among them being Mr. and Mrs. Lloyd Dill, Mr. Wallace Ford and Mr. Harvey Jones.

Mr. and Mrs. Harry Stanley spent Monday and Tuesday in Baltimore.

The Children's Day exercises will be held in Still Pond Church to-morrow evening. A good program is being prepared.

Mrs. George W. Atwell visited Townsend Monday.

Mrs. L B. Harper spent a few days the past week in Baltimore.

On account of bad weather, the entertainment, 'Mr. Bob," which was to be held in Harper's Hall, has been postponed until later.

Mrs. R. G. Warren attended the commencement exercises at Cecilton High School this week, her brother being one of the graduates.

Misses Lucille Parr, Kate Howard and Inez Russell spent last Saturday in Baltimore.

Mr Oscar Jarrell, from Canada, is visiting his father, Mr. J. R. Jarrell.

Mr. John N. Bennett has purchased, through Mr. F. B. Harper, dealer, a new International truck, to be used in his extensive dairy business. They came home with it in the rain Thursday.

Our baseball club defeated the Galena team on the diamond here last Saturday, 19 to 18. Good work, boys. They go to Golts to-day and we look for a close game. Thursday afternoon, June 10, Kennedyville will be the attraction here, and Saturday, June 12, Golts will play here. Some good games are on the schedule, as you see. Be sure and come out and root f.r the home team. The public school team went to Locust Grove last Saturday and were defeated by the score of 27 to 25. They play here this afternoon. Come out and see the boys play.

Children Cry
FOR FLETCHER'S
CASTORIA

FOR SALE

160 ACRES, Kent county, near Steamboat and R. R. Station; 5 fields with meadow and about 25 acres in woodland. Improvements: 10-room dwelling in excellent condition; wind mill and tank, barn 30x40, stable 30x40, (8 stall and loft) new shed. The farm is in an excellent neighborhood. Land generally good. Price $6,850, one-fourth down, balance on time.

Kent County Land Company
J. WATERS RUSSELL, Pres.

FOR SALE.

Being overstocked I will sell 3 FARM HORSES, one mare with foal; 3 heifers 3 cows will be fresh soon. Will sell cheap and on easy terms. Phone 818—F14
J. F. LEAVERTON,
a17-tf Chestertown R. D. 2

FARM FOR SALE.

150 ACRES, good level land, some timber, fronts country road, close to small town, two miles of steamboat wharf, St. Mary's Co., Md. Would make good farm, easy to clear. Price $900 00 Apply to
TAYLORD BROOKS & CO.
m13 tf Baltimore Md

1916

Overland

Model 83
Five-Passenger
Touring Car
$750
F. O. B. Detroit

Every Modern Advantage

At A Big Saving In Price

Increased production permits the great value offered in this large roomy five passenger touring car.

The newest Overland $325 less than last year.

A Few of the Many High-Grade Features

35 h. p. motor.
Stream line body.
Full five passenger.
Electrically started.
Electrically lighted.
Electric horn.
High tension magneto.
All electric switches on steering column.
Ventilating rain vision wind shield.
Thermo-syphon cooling.
Five bearing crank case.
Underslung springs.
106-in. Wheel base.
33x4 tires, near non-skid.
Demountable rims.
One man top.
Willard storage battery.
Speedometer.

Buy an Overland and get all the Modern Advantages

At date of purchase, I, John H. Clendaniel, Jr., will give a written guarantee for one year to keep in repair and running order every car I sell.

KENNEDYVILLE GARAGE
J. H. CLENDANIEL, JR., Proprietor.
Kennedyville, - - Maryland

Commencement News of Shoes

Commencement day is at hand and the only way to have your attir complete for that happy day event as to be shod in a pair of our White Pumps or Oxfords.

WHITE PUMPS
WHITE OXFORDS
WHITE SHOES

CHILDREN'S WHITE MARY JANE PUMPS
50c, 75c $1.00, $1.25, $1.50

MISSES' WHITE MARY JANE PUMPS AND OXFORDS
$1.00, $1.25, $1.50 $1.75, $2.00

WOMEN'S WHITE PUMPS AND OXFORDS IN CANVAS AND BUCKSKIN
$1.25, $1.50, $1.75, $2.00, $2.50, $3.00, $3.50

MEN'S WHITE OXFORDS IN CANVAS AND BUCKSKIN
$1.50, $2.00, $2.50, $3.00, $3.50, $4.00

This line of White Shoes is the most complete and there is a pair for every taste and every purse.

These White Shoes are all NEW and fresh goods.

White House Shoe Shop
Across the Street From Postoffice
Phone 98-J Chestertown, Md.

Model 4116 "Scout"

A Man's Shoe that will give plenty of wear and at the same time be comfortable. Made of soft russet leather on nature shape last.

$2.25 and $2.50

C. C. JONES, THE SHOE MAN,
Phone 222-J CHESTERTOWN, MARYLAND

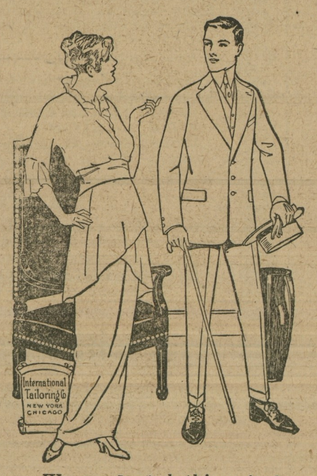

Have You A
Good Tailor?

CLOTHES shouldn't be bought in the same way as you buy a hat, pair of shoes, or a necktie. Clothes are personal. They reflect the wearer's individuality and ought always to come from a good Tailor. You can tell a man with a Tailor-made Suit the moment you lay eyes on him. THERE'S A SMARTNESS THERE WHICH IS UNMISTAKABLE.

We can furdish this suit for you. The buying is easy, 500 patterns to select from.

$12.60, $15.00, $18.00, $20.00

Up to the finest fabrics made. Come see. We'll make your Suit to order for LESS MONEY than you'll pay for Ready-made same quality. Large output, minimum expense is why. Respectfully,

W. E. MOODY
Special Representative for Kent and Queen Anne's of the International Tailoring Co. New York, Chicago and London.
Under Voshell House, Next to Robert J. McWhorter's, Chestertown, M

H. F. Jefferson & Bro.
OPPOSITE STAM'S HALL
Chestertown, - Maryland
THE LADIES STORE

NOT THROWING BOUQUETS

At ourselves, ladies, but if you'll come to our store and see a pair of the Swagger J&K Pumps with style sticking all over them, you'll admit we have cause to be proud. Come in and slip on a pair, and you'll feel proud, too.

We have not overlooked the needs of the children for fine footwear at this season. Patent, Dull Leather and White Pumps and Oxfords are here in excellent quality and most approved styles.

Satisfaction is guaranteed. Every child should have a pair of our Skuffer Play Shoes. All prices very reasonable.

Washable Corduroy

One of the most popular novelties for Skirts and Jacket Suits is Washable Corduroy. You, of course, can find the new things at Jefferson's, and we suggest that you place your order for at least a skirt of this new material.

Prices 75c and $1.00 Yard

A New Crepe de Chine

We have about one dozen pretty shades in a Crepe de Chine which will be sold next week at a very special price. 36 inches wide.

Price 50c Per Yard

Vacuum Cleaners

Now is the time for a good Vacuum Sweeper. We have the Livingston for sale. There are about two dozen of these sweepers in town and you can make sure of its merits by asking your neighbor who owns one.

Price $10.00 Each

Summer Goods

This store has a very complete assortment of Voiles, Crepes, Linens and in fact about all new things in wash goods which you need now for Spring and Summer wear.

It is really needless for you to make a shopping trip to the city. Come in and make your selections. By patronizing liberally your home store, you encourage us to keep still larger assortments and thereby serve you even better in the future.

To the Farmer's Wife:

We give the highest price for Eggs in trade. A crate of eggs is an easy way to pay for your Spring Hat. And too, there are so many other things you can trade for here.

H. F. JEFFERSON & BROTHER
The Ladies' Store
CHESTERTOWN, - - MARYLAND

©Maryland State Archives, msa_sc6000_15_1-0191.jpg