GRANGE NOTE.

Kennedyville Grange held an interesting meeting on Monday evening with a good attendance. Important business matters were discussed followed by a literary program. The next meeting will be held Monday evening, June 21st. Kennedyville Grange will hold a festival in the old school building, Thursday evening, June 17th.

THE Mutual Fire Insurance Company of Kent county a few days ago paid Mr. Carson Harris, executor of the estate of the late James S. Harris, $633; that amount being the balance due the estate on the different policies held by Mr. Harris in the company. The Mutual of Kent is a snug savings institution as well as a staunch and reliable fire insurance company.

KENT COUNTY oystermen are jubilant over a second victory for tongers, obtained in the Talbot county court last Saturday. Several weeks ago nearly 2,000 acres were restored by the Somerset county court, and last Saturday, just 1,470 acres of river bottoms were returned to the use of the watermen of Talbot rivers and tributaries. Emerson C. Harrington, represented the oystermen.

LET US SHOE YOU

with Shoes that have STYLE, COMFORT and DURABILITY
—You will find this in all White House Shoes

White House Oxfords

ARE MADE FOR BOTH MEN AND WOMEN

White House Pumps and Oxfords
$1.50
$2.00
$2.50
$3.00

Boys' and Girls' Skuffers
75c
$1.00
$1.50
$2.00

The same scrupulous care, the finest of leathers and other material, the same good taste in the styles, are to be found in both the Men's and Women's White House Shoes. You will also find the same fine shoemaking—the careful painstaking attention given to the little points about the shoes that make them so different. That is why we can recommend them to you, knowing you will be satisfied.

These oxfords and shoes are made in a wide variety of styles and leathers by Brown Shoe Co., Inc., one of the greatest manufacturing institutions in the World.

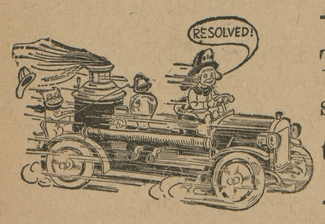

That your Boys and Girls should wear shoes that will GIVE MORE WEAR than any other shoes.

White House Shoe Shop

Across the Street From Postoffice

Phone 98-J Chestertown, Md.

MIGHTY BAKER Caught.

Chestertown base ball team defeated Easton Thursday on their home grounds with the mighty Baker on third. Enright and Robinson wer the battery for Chestertown and the score was 5 to 2! Kibler was on third. The mighty Baker was put out trying to steal 2nd. Enright made a home run.

Down The County News

Mr. Harold Johnson, one of Mr. M. T. Millers efficient clerks, is off on a vacation.

Mrs. Gibson, of near Tolchester, who has been ill for some time is slightly improved.

Mrs. Lynda Rodney, who was operated on some weeks ago at the Maryland General Hospital, Baltimore, came home last week, but little improved. She is staying with her son, Mr. Geo. Rodney.

Mrs. Alverta Becker, who often visits here, was severely bitten by a dog one day last week. The dog attacked her little niece, and Mrs. Becker went to her rescue, when the dog attacked her.

Do you wonder why Mr. Merritt Thompson is wearing such a broad smile these days?—Well, its a boy.

The festival was a most decided success at Wesley Chapel last Saturday evening. A large crowd attended. everything sold. While $108,69 was cleared. Some one said, "They did not know there was so many pretty girls down the county." They can not have visited down here often.

The bad weather during the past week has caused the loss of a great deal of poultry. One Lady lost over forty turkeys, another one her entire lot.

The Children's Day service was held last Sunday evening at the M. E. Church, Rock Hall. A Splendid program was rendered. An especial feature was an exquisite duet, by Master Clyde Maslin and Miss Anna Mae Ayres. Collection over $33.00.

Some of the farmers down the county are loosing their hogs. Do not know if it is the cholera or not.

Messrs. Loyd Scott and Bernard Rich were home for a few days last week.

Messrs. Mills and Samuel Kilbourn of Baltimore, spent Saturday and Sunday with their parents, Mr. and Mrs. Sam'l Kilbourn.

Owing to the continued ill health of Mrs. T. Milton Jones, of Baltimore, Mr. Jones and family will not come to their country home, Vemmeer for some time.

The Ladies' Aid Society met at the M. P. Parsonage on Wednesday afternoon.

Many accidents were reported last Saturday night, owing to the careless driving along the dark road between Rock Hall and Edesville. This is a dark through fare and many teams pass that way, and one should know better than to race in such a place. One team was a complete wreck, while others lost wheels, broken shafts, etc..

DEATHS

Kathryn, the 17-year-old daughter of Lottie Rolph and the late Isaac R. Starkey, died on June 3rd at her residence 932 North Stricker street, Baltimore. Funeral took place Sunday at residence of her sister, Sudlersville.

Mrs. Laura Trenchard, widow of Geo. O. Trenchard, died at the home of her son, Thomas G, in Chapel Hill, N. C., last Saturday after a long illness. The funeral took place Monday, interment at Chapel Hill.

LOCAL NOTES

THE lung motor is on exhibition at Stam's Drug Store, Chestertown.

THE Town Improvement Society did a good thing in discarding the old waste cans and substituting a patent paper burner.

THE local branch of the Claiborne Fresh Air Cottage, which recently held a festival to raise funds for the work, wish to thank the people who aided them with cakes, donations, etc. Mrs. C. E Crane, the treasurer, expects to hand in about $30 to the manager of the cottage.

THE Chestertown High School Faculty entertained the graduating class last Saturday at Tolchester Beach. The The Junior class gave the Seniors a luncheon in Assembly Hall.

THE salary of the postmaster at Chestertown has been increased from $2300 to $2400, beginning July 1st, 1915: The salary of all the rural carriers from the office will be $1200, beginning July 1.

THE Chestertown Bank of Maryland on Wednesday elected Messrs. Allan A. Harris, C. E. Crane and S. Scott Beck delegates to the State Bankers Association which will be held at Cape May on June 22nd.

ON Wednesday evening Chester Lodge No. 115, A. F. & A. M. held a Past Masters night when Mr. F. E Maddox, of Galena, and Prof. Walter H. Davis, of Rock Hall, were raised to the sublime degree of Master Mason.

THE Epworth League of Baltimore city will hold their annual excursion to Chestertown Sept. 15th. They expect to come on two boats bringing 3,000 persons. The local League at the M. E. Church have been asked to serve lunch to this big company. Games will be played at the college.

STILL POND

Mrs. Wm. Medders has been visiting her daughter, Dorothy, who is a student at the Conference Academy, Dover, Del.

Miss Marghuerita Dodd, of Chestertown, Miss Mary Hurlock, of Bridgeville, Del, and Miss Mary Hyland, of Federalsburg, are visiting their grandmother, Mrs. M. J. Howard.

Mrs. Mary R. Wilson has removed from her home here to Betterton.

Mr. Wm. T. Stanley spent a few days this past week with his son, Mr. Price Stanley at Delaware City.

Sunday evening being Children's Day here the church was crowded and a good program was rendered as follows: Daisy drill by 12 young ladies; song No. 1 by the school; responsive reading by Supt. and school; followed with prayer by Rev. F. S. Cain; greeting by William Price; duet, Miss Rebecca Bennett and Ransom Nichols; drill by 12 little girls; Rose Song by 4 girls; recitation by Edith Rasin; Song by primary class; recitation, Henry Krusen; song by the school; recitation by William Goodman; solo, Miss Hope Hackett; address by pastor; address by Supt., Mr. A. J. Hackett; Singing by school. Collection amounted to $26. The church was tastily decorated.

The baseball team from here went to Golts last Saturday afternoon and defeated the strong team of that place by score of 8 to 4. Pitcher Thompson from Still Pond only allowed Golts 2 safe hits and fanned 15 men The boys sure did put up a fine game. The Golts team will be here this afternoon and we are looking forward to another fine game.

1916 Overland

Model 83 Five-Passenger Touring Car $750 F. O. B. Detroit

Every Modern Advantage

At A Big Saving In Price

Increased production permits the great value offered in this large roomy five passenger touring car.

The newest Overland $325 less than last year.

A Few of the Many High-Grade Features

35 h. p. motor.
Stream line body.
Full five passenger.
Electrically started.
Electrically lighted.
Electric horn.
High tension magneto.
All electric switches on steering column.
Ventilating rain vision wind shield.
Thermo-syphon cooling.
Five bearing crank case.
Underslung springs.
106-in. Wheel base.
33x4 tires, near non-skid.
Demountable rims,
One man top.
Willard storage battery.
Speedometer.

Buy an Overland and get all the Modern Advantages

At date of purchase, I, John H. Clendaniel, Jr., will give a written guarantee for one year to keep in repair and running order every car I sell.

KENNEDYVILLE GARAGE

J. H. CLENDANIEL, JR., Proprietor.

Kennedyville, - - Maryland

Model 4116 "Scout"

A Man's Shoe that will give plenty of wear and at the same time be comfortable. Made of soft russet leather on nature shape last.

$2.25 and $2.50

C. C. JONES, THE SHOE MAN,

Phone 222-J CHESTERTOWN, MARYLAND

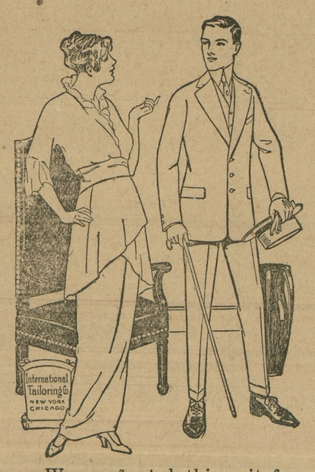

Have You A Good Tailor?

CLOTHES shouldn't be bought in the same way as you buy a hat, pair of shoes, or a necktie. Clothes are personal. They reflect the wearer's individuality and ought always to come from a good Tailor. You can tell a man with a Tailor-made Suit the moment you lay eyes on him. THERE'S A SMARTNESS THERE WHICH IS UNMISTAKABLE.

We can furdish this suit for you. The buying is easy, 500 patterns to select from.

$12.60, $15.00, $18.00, $20.00

Up to the finest fabrics made. Come see. We'll make your Suit to order for LESS MONEY than you'll pay for Ready-made same quality. Large output, minimum expense is why. Respectfully,

W. E. MOODY

Special Representative for Kent and Queen Anne's of the International Tailoring Co. New York, Chicago and London.

der Voshell House, Next to Robert J. McWhorter's, Chestertown, M

H. F. Jefferson & Bro. THE LADIES STORE
OPPOSITE STAM'S HALL
Chestertown, - Maryland

NOT THROWING BOUQUETS

At ourselves, but, ladies if you'll come to our store and see a pair of the Swagger J&K Pumps with style sticking all over them, you'll admit we have cause to be proud. Come in and slip on a pair, and you'll feel proud, too.

We have not overlooked the needs of the children for fine footwear at this season. Patent, Dull Leather and White. Pumps and Oxfords are here in excellent quality and most approved styles.

Satisfaction is guaranteed. Every child should have a pair of our Skuffer Play Shoes. All prices very reasonable.

Washable Corduroy

One of the most popular novelties for Skirts and Jacket Suits is Washable Corduroy. You, of course, can find the new things at Jefferson's, and we suggest that you place your order for at least a skirt of this new material.

Prices 75c and $1.00 Yard

A New Crepe de Chine

We have about one dozen pretty shades in a Crepe de Chine which will be sold next week at a very special price. 36 inches wide.

Price 50c Per Yard

Vacuum Cleaners

Now is the time for a good Vacuum Sweeper. We have the Livingston for sale. There are about two dozen of these sweepers in town and you can make sure of its merits by asking your neighbor who owns one.

Price $10.00 Each

Summer Goods

This store has a very complete assortment of Voiles, Crepes, Linens and in fact about all new things in wash goods which you need now for Spring and Summer wear.

It is really needless for you to make a shopping trip to the city. Come in and make your selections. By patronizing liberally your home store, you encourage us to keep still larger assortments and thereby serve you even better in the future.

To the Farmer's Wife:

We give the highest price for Eggs in trade. A crate of eggs is an easy way to pay for your Spring Hat. And too, there are so many other things you can trade for here.

H. F. JEFFERSON & BROTHER

The Ladies' Store

CHESTERTOWN, - - MARYLAND

©Maryland State Archives, msa_sc6000_15_1-0198.jpg