KENNEDYVILLE

The hum of the reaper is being heard on every hand at this time and much grain is being harvested, although the ground is so soft from so much rain that it retards the harvesting very much, but the cool weather of today is a blessing to man and beast.

There is still some of our people who are under the care of the Dr. Among them are Mrs. F. Hague who has been quite sick now for some time and is but slightly improved. Mr. Thomas VanDyke is quite ill again, has been confined to his home for more than a week and is very little better.

Mrs. Geo. R. Rasin is able to be about her room again. We hope for all a speedy recovery.

Master Hadaway Clews and also the twins are suffering with whooping cough as is also Julian Crew and several others.

Once a large crowd attended the Ladies Aid Society on Friday evening last at the home of Mr. and Mrs. Edgar R. Pennington at which time the following officers were elected for the coming year: President, Mrs. James W. Urie; Vice-President, Mrs. Elias T. Othoson; Secretary, Miss Emma Shaefer; Treasurer, Mrs. James E. Weet. After the regular business a play was given title "Not a Man in the House" this was quite interesting and amusing to all.

Mr. Wm. T. Baxter is home for a few days, his limb seems to be somewhat improved.

Rev. and Mrs. Frank S. Cain are entertaining her mother, Mrs. H. A. Bennett, of near Milford, Del., and his sister-in-law, Mrs. J. I. Cain, of Knoxville, Tennessee.

Mr. and Mrs. Joseph H. Weer entertained on Sunday last her mother and two sisters, also a number of friends from Iron Hill, Pa.

Mr. and Mrs. Robert Greenhaugh has as visitors on Sunday last a number of friends from Sudlersville, Md.

Mrs. Wm. Clews and the twins are visiting her mother in Washington D.C.

Mrs. Hall, of Whaleyville, is visiting her daughter, Mrs. J. D. McCabe.

Mr. John Hessner is having an addition built to his home here.

Service on Sunday next in Kennedyville Methodist Protestant Church: Sunday school, 6.30 a. m; Preaching 10.30 a. m., and 8 15 p. m. by the pastor, Rev. Frank S. Cain; Christian Endeavor, 7.45 p. m. All evening services will not be more than one hour long during the warm weather.

A HORSE had his leg broken in Queen Annes one night last week when it was run into by an auto. The animal was owned by a negro, who upon inquiry from the driver of the car, said that the damage amounted to a dollar. The autoist paid the dollar and made a quick get away. The horse had to be killed so that the negro had a dollar and a dead horse.

THE Centreville Record said last Saturday: "Florence Clark, colored, of near Chestertown, was lodged in Centreville jail Wednesday afternoon by Sheriff Spry and Deputy Sheriff T. F. Seward, charged with assault and intent to kill her husband, Thomas Clark. Following a dispute with her husband she put poison in the bread and set for him."

MILLINGTON

Mr. J. W. Hirons, of Wilmington, Del., was in town on Thursday of last week in the interest of Beacom Business College.

Mr. John H. Ahern, of Baltimore, spent last Sunday with his parents Mr. and Mrs. J. P. Ahern.

Rev. and Mrs. G. P. Smith spent this week at Rehoboth, Del.

Mrs. Ethel Smith and two little daughters, Catherine and Dorothy, of Easton, Md., were guests this week of her father, Mr. William Hilyard.

The regular monthly meeting of the Woman's Home Missionary Society of Asbury M. E. Church met on Thursday evening of last week at the parsonage.

Miss Kathryn Downes visited her mother at Henderson, Md., last week.

Mrs. F. F. Bonsall, of Philadelphia, was the guest last Sunday of her sister, Mrs. Edgar Stevens.

Mr Julian C. Numbers, who graduated at Western Maryland College, Westminster, Md., last week and Mr. F. C. Numbers, Jr., of the Maryland School for Blind, returned home on Thursday of last week.

Mrs. Eva Porter and Mrs. J. Glenn Anthony spent Tuesday in Chestertown.

Lieut Francis E. Fitch, of San Guan, Porto Rico, is visiting his wife at the home of her parents, Mr. and Mrs. J. P. Ahern.

Mrs. Isaac Cleaver, Mrs. Howard Clendaniel and Mr. William Clendaniel, of Kennedyville, visited relatives in town last Sunday.

Mr. and Mrs. Samuel Cohen and little daughter, of Baltimore, were guests last week of her brother, Mr. Isaac Hollins.

We regret to announce that our efficient railroad agent, Mr. R. J. Taylor, who has been with us about nine years, has been transferred from Millington station to Felton, Del. Mr. Taylor and his estimable wife will be greatly missed in our community, as they have been very useful in the church and community. We hope that what is Millington's loss will be Felton's gain.

Mrs. McCosh Walls and son, Hiram, and Mr. Leonard Wilson spent Tuesday in Chestertown.

Services at Asbury M. E. Church, tomorrow. June 27th, will be as follows: 10 30 a. m. preaching by Rev. H. C. Shipley; 2 30 p. m. Sunday School, subject, "David, Shepherd of Israel"; 8 p. m. preaching by the pastor, Rev. G. P. Smith.

Miss Clara Bryan is visiting Miss Anne Quillen, of Harrington, Del.

Mr. Paul Jacobs, of Baltimore, and Mr. Willie Jacobs, of Western Maryland College, Westminster, Md., are spending the summer with their mother, Mrs. Mary Jacobs.

The equipment for the new elevated tank arrived Saturday and work will be commenced on same at lot near the college in a week or two. The tank will hold 100,000 gallons. It will be completed before Oct. 1.

FOR SALE.

ONE ICE BOX, 4x4 feet and 9 feet high; reason for selling too small for my business. Also ONE 505 GALLON GASOLENE TANK; reason for selling have bought an underground system.

CHARLES H. BRICE,
Betterton, Md
mv29-3t

ROCK HALL ITEMS

It may depend somewhat on the color of the glass things politically are seen through, but the big mass meeting held here Saturday night looked mighty encouraging to Organization candidates and supporters. Because of the outpouring of the people (about 400 in number) the plan to hold the meeting in Jr. Hall was side tracked and the speaking, in charge of C. F. Wheatley, was held on Durding's Corner with the inter-section of Main and Cross streets blocked with humanity. Hon. Emerson C. Harrington, in his candidacy for Governor, made a rousing address, striking out from the shoulder fearlessly in reviewing his record as an official, and in work for the oystermens interests during the last session of the Legislature and was sustained by Messrs. W. Thomas Kemp, of Baltimore, the attorney for the Watermen's Protective Association, and W. P. Hall, of Baltimore, who also made rousing addresses, all of which impressed their listeners immensely who frequently applauded. Hon. W. W. Beck and Hon. Howard Turner also made ringing addresses. Mr. Beck drove a nail into the canard hatched here to the effect that the Organization force was opposed to the Watermen's Protective Association recently organized here by proclaiming the association to be a good thing, and urging every waterman to enroll and cooperate therein.

Our local candidate Robert Lewis was on hand, but the hour was too late for him to speak. He will be heard later with no uncertain sound. Friend Dodd seems to have dodged the speakers platform but we will get him the next time he comes among us. He is an adept at buttonholing voters. Guess he thinks he can make more votes by such methods than by oratory. Well we want the oratory, too. In introducing Comptroller Harrington, C F. Wheatley was heartily applauded by the crowd. Frank will have to be reckoned with in the not far future on the political hustings.

Messrs. Turner and Dodd were warned that they were in the enemies country; but they declared the cordiality with which they were greeted belied the thought. "Well, "He laughs best who laughs last." May we all of us laugh at the last as we have never laugbed before.

Rev. J. W. Prettyman caught an inspiration from Comptroller Harrington's address on Sunday night whith led him to deliver a most excellent sermon on Sunday morning from the text, "I Am The Good Snepherd."

Rev. Warren Burr, a former pastor here, will be with us all tomorrow. It will be worth while for everybody to come to the M. E. Church and hear him. He is the guest of Mr. and Mrs. J. A. Casey.

Jitney busses are seen passing through this section frequently.

Mr. J. A. Casey has substituted a picket fence on his property front with a pretty wire fence.

The Watermen's Association meets tonight. All watermen and others interested are urged to be present for enrollment. Let's get together in this and present a solid front.

The golden grain has been falling before the reapers this week in this section.

Capt. S. E. Coleman, an original resident of this place, but for a number of years has resided in New Jersey, died on Monday, aged 68. His remains arrived here on Wednesday. Funeral services were held in the M. E. Church on Thursday forenoon, Rev. Mr. Prettyman officiating; Casey Bros. undertakers. The bearers were Joseph and W. T. Downey, C. O. Donnelly, Abe Casey and J. R Ryan. Capt. Coleman was an intense sufferer for 2 years. He was a member of the P. O. S. of A. of this place, which order conducted their burial service at the grave.

CHURCH NOTES.

Dr. F. T. Tagg will fill the pulpit at Christ M. P. Church on July 4. Special and appropriate services in the morning, afternoon and evening.

Chestertown M. E. Church, Rev. Louis E. Barrett, D. D., pastor. Services next Sunday, June 27th, as follows: 9.30 a. m. Sabbath School and Pastor's Bible Class; 10 30 a. m. preaching by Rev. L. R. Bicking, of Centreville, Md.; 7 p. m. Epworth League Song Service, followed by brief sermon by the pastor; whole evening service but one hour.

There will be no preaching service in Christ Church Sunday morning. Sunday school 2.30 p. m.; from 7 to 8 p m., a special service will be held under the direction of the Y. P. S. C. E. Prayer meeting Thursday evening at 8 o'clock.

The M. E. picnic will be held at Tolchester Wednesday, June 30.

The C. E. service at St. James June 27th at 7 o'clock, led by Miss Bessie Newton. Be sure and come out as this is to be a good grogram. Sunday School at 9 30. Let see what class will win the banner. Come out boys and girls every one. Also the Worton Grange will hold a Special Service at Worton June 28th, visitors welcomed. The gents of the grange are going to treat the ladies. Come out and be one to enjoy the fun.

A social meeting of Ladies Aid Society of Still Pond M. E. Church at which all members and their families are cordially invited to be present. Will be held at the home of Mr. and Mrs. William Medders, Wednesday evening, June 30.

The monthly business and Social meeting of Still Pond Epworth League will be held at the home of Mr. Charles Hague Thursday evening, July 1st. Everybody come.

GRANGE NOTE.

Next Monday night, June 28, being the last Monday night in the month, Worton Grange will hold its regular business and social meeting. Sister Mary Parsons as Flora will have charge of the literary program of this meeting and the gents will show us what they can do in the way of refreshments. Sister Parsons has prepared a fine program for this occasion, consisting of readings, recitations, music and singing, and while we know this is a busy season with the farmers, yet all should make an effort to be present, for remember these meetings are only being held once a month and each meeting promises to be better than the last.

So come. Be on hand at 8 o'clock sharp,
To enjoy the music of fiddle and harp.
A few of our members, of course, to other places will hie,
But the treat they are missing, O my, Oh my.

Kennedyville Grange held a meeting on Monday evening. The next meeting will be held Friday evening, July 2nd. Business of importance will be discussed. Members are requested to be present.

STILL POND

Rev. Ranson P. Nichols, of Still Pond, is attending the 20th year reunion of his class Amherst College, Amherst, Massachusetts. While on this trip he will visit his wife's parents, Mr. and Mrs. T. E. Brigham, of Amherst and his father, the Rev. A. R Nichols, of Brookfield, Mass.

Mrs. Lydia Dempsey and daughter, Pauline, were visitors last week in the home of Rev. and Mrs. R. P. Nichols.

Mr. and Mrs. Skinner, of Baltimore, are visiting Mr. and Mrs. E. M. Bonwell.

Misses Hope and Edna Hackett spent the past week with their sister, Mrs. Lester Coleman in Baltimore, Md.

Mrs. Joseph Davis and interesting little daughter from Flat Bush N. J., are visiting her father, Mr. George W. Harper.

Mrs. James H. Covington spent a few days this past week with his brother, Mr. George W. Covington.

Mr. George Harper, Jr., of Short Hill, N. J., is visiting his father, Mr. G. W. Harper.

Miss Doretha Medders is entertaining a number of her school mates at a house party.

Wood's Seeds

Cow Peas

are one of the best and surest of summer forage and soil improving crops.

We have all the best varieties:

New Era, Brabham, Iron, Groit, Whippoorwills, Red Rippers, Clays, Blacks, Etc.

All choice recleaned stock and of superior quality.

Write us for prices and "Wood's Crop Special" giving information about Cow Peas, Soja Beans, Sorghums, Millets, Sudan Grass and all Seasonable Seeds.

T. W. WOOD & SONS,
SEEDSMEN, - Richmond, Va.

For Sale!

Farm of 121 acres between Millington and Massey, near No. 10 school. About 80 acres tillable. Balance woodland. 5 room frame dwelling. Stable and barn. 60 or 70 fruit trees. Well fenced. $2,500. One quarter down; balance on time. Possession January 1st next.

Also, 150 acres in Queen Anne's county. 1 mile from public landing on river. Three miles from Millington. Improved by 7 room frame dwelling with cellar in good condition. Barn, sheds, stable. About 50 fruit trees. 20 acres in woodland. Balance tillable. Price $4,750. One-quarter down; balance on time.

J. WATERS RUSSELL,
REAL ESTATE BROKER
Chestertown, . . Maryland

IF *YOU* WANT TO SEE & TALK SHOES OUR TIME IS YOURS

Patent Baby Doll Pump

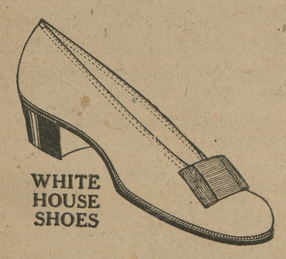

$2.00

Tan or Gun Metal English

$2.50

English, Tan or Black

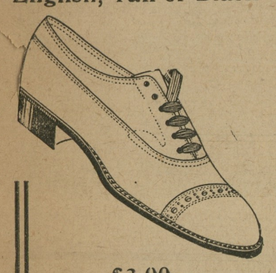

$3.00

White Pump

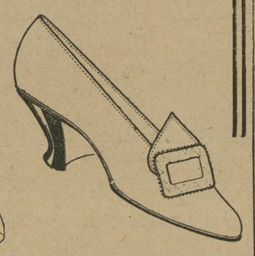

$3.00

Patent Blucher

$3.00

Comfort Last

$3.50

White House Shoe Shop

Across the Street From Postoffice

Phone 98-J Chestertown, Md.

Cool Summer Footwear!

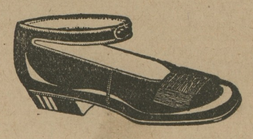

Our assortment of Summer Footwear is complete. Pumps, Colonials, Oxfords, Tennis Shoes, Etc.

Come in and let us show the new things.

Hosiery at all prices in the popular shades.

C. C. JONES, THE SHOE MAN,
Phone 222-J CHESTERTOWN, MARYLAND

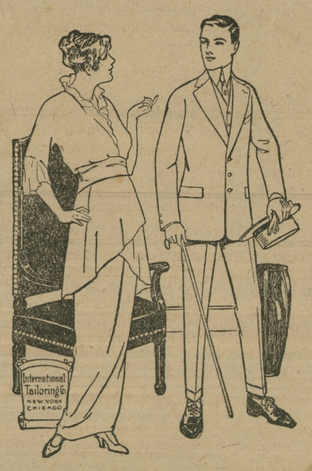

Have You A

Good Tailor?

CLOTHES shouldn't be bought in the same way as you buy a hat, pair of shoes, or a necktie. Clothes are personal. They reflect the wearer's individuality and ought always to come from a good Tailor. You can tell a man with a Tailor-made Suit the moment you lay eyes on him. THERE'S A SMARTNESS THERE WHICH IS UNMISTAKABLE.

We can furdish this suit for you. The buying is easy, 500 patterns to select from.

$12.60, $15.00, $18.00, $20.00

Up to the finest fabrics made. Come see. We'll make your Suit to order for LESS MONEY than you'll pay for Ready-made same quality. Large output, minimum expense is my. Respectfully,

W. E. MOODY

Special Representative for Kent and Queen Anne's of the International Tailoring Co., New York, Chicago and London.

Under Voshell House, Next to Robert J. McWhorter's, Chestertown, Md.

H. F. Jefferson & Bro.
OPPOSITE STAM'S HALL
Chestertown, - Maryland

THE LADIES STORE

NOT THROWING BOUQUETS

At ourselves, but, ladies if you'll come to our store and see a pair of the Swagger J&K Pumps with style sticking all over them, you'll admit we have cause to be proud. Come in and slip on a pair, and you'll feel proud, too.

We have not overlooked the needs of the children for fine footwear at this season. Patent, Dull Leather and White Pumps and Oxfords are here in excellent quality and most approved styles.

Satisfaction is guaranteed. Every child should have a pair of our Skuffer Play Shoes. All prices very reasonable.

Washable Corduroy

One of the most popular novelties for Skirts and Jacket Suits is Washable Corduroy. You, of course, can find the new things at Jefferson's, and we suggest that you place your order for at least a skirt of this new material.

Prices 75c and $1.00 Yard

A New Crepe de Chine

We have about one dozen pretty shades in a Crepe de Chine which will be sold next week at a very special price. 36 inches wide.

Price 50c Per Yard

Vacuum Cleaners

Now is the time for a good Vacuum Sweeper. We have the Livingston for sale. There are about two dozen of these sweepers in town and you can make sure of its merits by asking your neighbor who owns one.

Price $10.00 Each

Summer Goods

This store has a very complete assortment of Voiles, Crepes, Linens and in fact about all new things in wash goods which you need now for Spring and Summer wear.

It is really needless for you to make a shopping trip to the city. Come in and make your selections. By patronizing liberally your home store, you encourage us to keep still larger assortments and thereby serve you even better in the future.

To the Farmer's Wife:

We give the highest price for Eggs in trade. A crate of eggs is an easy way to pay for your Spring Hat. And too, there are so many other things you can trade for here.

H. F. JEFFERSON & BROTHER

The Ladies' Store

CHESTERTOWN, - - MARYLAND

©Maryland State Archives, msa_sc6000_15_1-0214.jpg