Kent News.

VOL. 77. CHESTERTOWN, MD., SATURDAY, JULY, 3 1915. NO 7

Davis & Satterfield

GROSS ST., NEAR DEPOT

HARVEST ITEMS

If you should have a break down in harvest and need repairs call on us.

If the break is too bad to repair we have New Binders here that can be made ready for you on short notice.

Binder Twine

McCormick Standard is the twine that runs regular and even, and gives little trouble. Price lower than last year.

Bolts : Bolts

The largest stock of Bolts in Kent county is our claim. Any kind or size you may need during harvest can be had here.

Umbrellas

Large Heavy Buff Umbrellas for use on your binder, make cutting wheat a pleasure rather than work and price is only $1.50 now for a $1.75 value.

Anything else you need call on us.

Davis & Satterfield

GROSS ST., NEAR DEPOT

Do You Need a GOOD PUMP?

Buy the Meyers Iron Lift or Force Pump from LOFLAND & CULP.

- Lion and Page Woven Wire Fence.
- Hog Wire and Plain Galvanized Wire.
- Poultry and Garden Fence, galvanized
- Wagon Harness, Hames and Chain Traces.
- Grub Hoes, Bush Axes.
- 5-A Horse and Stable Blankets.
- Ice Skates—full line.
- Table and Pocket Cutlery, all grades.
- Roofing and Spouting by our expert mechanic—MR. HOPKINS.

GIVE US A CALL.

Lofland & Culp

Successors to J. K. Aldridge & Co.

CHESTERTOWN, MARYLAND

J. Wm. Kendall

FAIRLEE, MARYLAND,

Dealer in Horses, Mules, Cows, Hogs, Etc. All Kinds of Poultry Bought.

WE WANT 3,000 LAMBS

Also, WOOL WANTED.

See us when in need of live stock, or if you ave any stock to sell.

J. WILLIAM KENDALL,
hone 197-2. Fairlee, Md

Fancy Crimson Clover Seed.

We have a lot of Fancy Crimson Clover Seed just arriving. (The kind that comes up.)

If you want some good seed at the low price, Phone us.

WM. MEDDERS & CO.

HARRY L. BOYD

Fire Insurance

Kent News Building, Chestertown, Md

JOS. N. WHEATLEY & CO.

INSURANCE

CHESTERTOWN, MD

The Chestertown Bank OF MARYLAND

PRACTICAL PERTINENT POINTERS

One secret of our success lies in the fact that we never sacrifice one desirable quality to another. We aim at a splendidly balanced whole. This Bank is safe and modern in every respect. Nothing is more important than these two qualities and all that they imply. But in addition, unfailing courtesy is our invariable rule.

So make our bank your permanent ally—in other words, your best friend.

We Pay 4 Per Cent on Savings Deposits

WM. W. BECK, President.
SAMUEL VANNORT, Vice-President.
ALLAN A. HARRIS, Cashier.
F. E. MADDOX, Assistant Cashier.

DIRECTORS

WILLIAM W. BECK,	JAMES T. DIXON,
SAMUEL VANNORT,	WM. B. USILTON,
TILGHMAN SHAFER,	E. A. SCOTT,
E. S. VALLIANT,	JAMES E. WOODALL, JR.,
JAMES W. CHAPMAN,	MERRICK CLEMENTS,
C. E. CRANE	S. SCOTT BECK.
C. H. PRICE,	ARTHUR L. HARRIS.

Kent County Savings Bank

CHESTERTOWN, MD.

OUR MOTTO

SAFETY BEYOND ALL ELSE

4% On All Savings Accounts, Small Accounts As Well As Large

THE

MILLINGTON BANK OF MARYLAND

Capital,	$15,000
Surplus,	5,000

The year ending May 1, 1915, was the best in our existence.

Why not start a Savings Account with us?

$1.00 will start the account and EARN YOU FOUR PER CENT.

DIRECTORS:

R. W. MOFFETT,	J. H. WIEST,	JOSEPH MALLALIEU,
T. C. ROE,	SPENCER MERRICK,	J. P. AHERN,
R. F. POWELL,	J. S. NEWNAM,	ISAAC GIBBS.

LAWN PARTY AND SUPPER.

The ladies of Rock Hall M. E. Church will hold a Lawn Party and Supper on the lawn of the church on SATURDAY, JULY 3RD. All welcome. j26-2t

FOR SALE.

1 Farm Wagon, $10.00 ; 1 7 H. P. Harris Marine Engine and outfit in first-class order, $100.00 ; 1 new Grain Fan and Seed Wheat Cleaner, $15.00 ; 600 bus. Corn on cob, 80c bus.; Late Cabbage Plants 25c hundred.

Address or apply to
GEORGE H. BRINSFIELD.
jy3-3t Crumpton, Md.

FOR SALE.

About 75 Acres of Land, water front, no buildings, terms moderate Also a farm of about 100 Acres, good dwelling and out buildings. Apply at
je26-3t* KENT NEWS OFFICE.

FOR RENT FOR 1916.

The Atkinson House, stable and lot on High St., now occupied by Mr. Robert Smith. For particulars apply to
MRS. IDA P. NEWCOMB,
je26-3t Locust Grove, Md.

GRAIN BUYER

Mr. John C. Turner will represent me in grain, Let us quote you prices.
JOHN P. AHERN,
fe26-tf Millington, Md.

AUCTIONEER.

This being my fourth year of experience as Auctioneer of Kent and adjoining counties, I again offer my service to the public as auctioneer of personal and real estate at a very reasonable rate. Call to see me or drop me a card.
JAMES H. LEE,
je26 tf Worton, Kent County, Md.

LOST.

At Betterton, Md., on Sunday, June 20, 1915, a Ladies' Small Diamond Bar Pin. Liberal reward if returned to William S. Blackford, Care Maryland Life Insurance Company, 10 South St., Baltimore, Md. je26-2t

SEED POTATOES.

50 bushels of GOLD COIN SEED POTATOES for sale. Apply to
SPENCER BIDDLE,
je26 3t Chestertown R. R. 3.

FOR SALE.

I have for sale a REO TRUCK been used one year and is in perfect condition.
W. P. NEWNAM,
je26 3t Chsstertown, Md.

SEED POTATOES.

I have a lot of Gold Coin Seed Potatoes late variety, fine condition, for sale at 65 cents per bushel. Apply to
HOWARD JONES,
je26-2t Phone 828—F13 Worton R. D.

AT PRIVATE SALE.

ONE OF THE FINEST 145 ACRE FARM IN KENT COUNTY 2½ miles from Millington on Chesterville road. Good buildings and fencing, terms very moderate
Apply to
my29 tf JOHN D. Urie. Att'y.

SPECIAL AUTOMOBILE NOTICE!

I will meet all regular Sunday boats at Tolchester. Fare 75 cts. Phone 189.

Week day trips to any part of the County or State. For real pleasure try an evening spin in the country. A trip to Betterton or Tolchester in the afternoon is just the thing.
OWEN C. SMITH,
je12-1m Chestertown, Md.

FOR SALE.

SKIFF ALVA, 21 ft. long, 6½ ft. wide, complete with engine. In good condition, will take note or good horse.
WM. HUDSON,
je19-tf Fairlee, Md.

SPECIAL VALUE.

20 H. P. TRACTOR AND FOUR PLOWS to sell at a low figure. If you want something to haul or plow with you cannot do better than to consider this. It is a real bargain. If you are interested call on
DAVIS & SATTERFIELD,
je5-tf Chestertown, Md.

FOR SALE.

SEVERAL FINE MARES.
Apply
PEOPLE'S LAUNDRY.
je5-tf Chestertown, Md.

Hartford Fire

Insure Your Wheat

E. Thos. Massey, Agt.
Massey, Maryland.
Phone 33F21 Millington.

FEED

Special attention given to orders to be shipped by boat or train.

HAY

Can make you special price out of car.

All Grain No-Waste Chick Feed, starter and developer.

ROSE BUD FLOUR

Your Flour is running low. Give us yournext order; we can save you from 50 cents to $1.00 per barrel.

P. M. BROOKS

PHONE 81—J. CHESTERTOWN

FOR SALE.

FINE SMALL FARM at private sale upon reasonable terms, about 76 acres, all tillable, with good buildings, within ½ mile of school and railroad station.
Apply to
jy3-tf S. SCOTT BECK.

WANTED.

A Man with Push to Represent the Great Atlantic & Pacific Tea Co. in Queen Anne County. Route partly established. Will help good man apply to
MR. ROY ELLIOTT,
j3-1t* Kent House, Chestertown.

INVESTMENT.

I will give to a person who will finance one or more of my inventions one-half interest in same. Personal interview. Write
ROLAND BLACKWAY,
jy3 3t* Box 31, Cecilton, Md.

Lyceum Theatre

CHESTERTOWN

COMING! COMING!

TUESDAY, JULY 6TH

"The Diamond From the Sky"

The New $800,000 Photo Play.

ALL STAR CAST
FEATURING
"LOTTIE PICKFORD"
IRVING CUMMINGS
WM. RUSSELL

See Next Week's Enterprise for further particulars.

N. B—"The Perils of Pauline" Every Thursday Night.

Admission Only 5c and 10c

Betterton Casino

And Amusement Pier

Every body Come To

Betterton

For The

JULY 4th Holidays

Celebrated On

Monday, July 5th

All resort Amusements at the Betterton Pleasure Pier.

DANCING
BOWLING
MOVING PICTURES
BOATING BATHING

Lunch Tables for Everybody

HOWARD TURNER, Prop.

HAY

For sale in bales in any quantity.

A full line of Georgia, White Oak and North Carolina Fencing.
German, Bevel & Square Edge Siding.
Windows, Window and Door Frames, Blinds.
Dressed & Rough Boards White Pine and Alabama Rab. Barn Bds.
Plaster Lath, Mouldings, Flooring, Ceiling.
Cypress Fencing & Gate Material. We keep gates in stock or make them any length to order.
Nails and a general line of Hardware.

Hard and Soft Coal
UNDER COVER.

Lime, Cement, Brick, Galvanized and Composition Roofing.
Fire, Lightning and Tornado Insurance in first-class companies.

JOHN P. AHERN

MILLINGTON, MD.

Now is a good time to have your printing done.

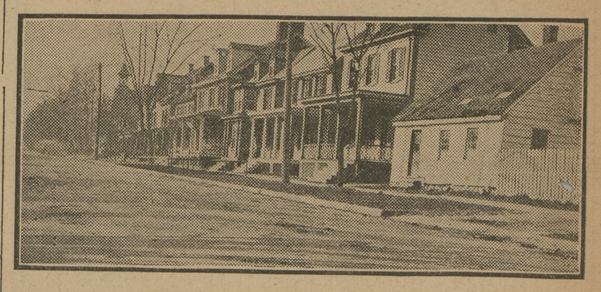

Scene on High Street—New Street With Grass Plots

Homes of Dr H. L. Dodd, M. E. Baker, Wm. R. Maul, Mrs. W. B. Usilton, Prof. J. L. Smyth—Catholic Church—An Old Landmark, Dodd's Shop.

DEATHS

Jesse P. Wilson, aged 61 years, one of Talbot county's most prominent citizen, died at his home, Mecklenburg, Tuesday of heart trouble. Mr. Wilson had been in feeble health for several years. He was born in Kent county and was the second son of the late Jess and Sarah Elizabeth Wilson. He is survived by his widow, Constance Stoddard one son Thomas Jesse, one brother, W. G. of Baltimore and two sieters, Mrs. Nannie W. Sasscer and Mrs. Henry Brown of this county. Bishop Adams officiated at the funeral Tuesday 11 a. m. Interment private in Sprin Hill cemetery, Easton.

WHEAT threshing began in Kent this week.

Removals.—A new house will be erected on Queeen street, opposite Dr. H. G. Simpers' residence, by Mr. J. Raymond Simpers on his lot and it will be occupied by Mr. Frank V. Simpers. It will be ready for occupancy by Jan. 1st.

Mr. D. B. Ford will tenant the house now occupied by Mr. F. V. Simpers.

Other Chestertown parties are looking for houses for next year as a number were notified to vacate their present quarters on Jan. 1st. Houses seem to be scarce in Chestertown.

L. HARRIS CREWE MRS. SARA C. CREWE

BAYSIDE INN

Betterton, Md.

Excellent location. Modern conveniences. Special attention to auto and week end parties. Terms reasonable.
Phone 69 3 or write
BAYSIDE INN,
j8 tf Betterton, Md.

TURNER & SON

BETTERTON, MARYLAND

Lumber and Mill Work

Building Material of all kind

Cement, Lime
Hair, Brick
Paint, Glass
Building Paper

Best Lump Lime
$1.00 per bbl

Estimates furnished promptly

TURNER & SON

BETTERTON, MARYLAND

W.S.&A.M.CULP

BUILDING CONTRACTORS

Mill Work Lumber Lime Cement

W. S. & A. M. CULP
CHESTERTOWN, - MARYLAND

DO YOU want to save 25% on some of YOUR business transactions?

I can tell you how to do it on your fire insurance.

E. Thos. Massey, Agent
MASSEY, MD.
Phone 83-21, Millington, Md.

BAKE

The ladies of Shrewsbury Parish will hold a "Bake" at Kennedyville Garage, SATURDAY, JULY 10th, from 4 until 6 P. M. Bread, cakes and pies for sale. Proceeds for the church organ fund.
jy3-2t COMMITTEE.

FOR SALE.

CELERY PLANT.
20 000 Giant Pascal.
15.000 Boston Market.
10,000 Winter Queen.
CHAS. L. DODD.
jy3-3t Chestertown, Md.

GRAND

EXCURSION!!

On Wednesday, July 14th

an excursion under the auspices of Salem Church, Fairlee, will be taken to Annapolis and Chesapeake Beach.

The steamer will leave Tolchester at 8 A. M. May get off at Annapolis or keep on to the Beach. Will arrive at Chesapeake Beach at about 1 o'clock where ample time will be given to take in the amusements and attractions of one of Washington, D. C.'s favorite bay shore resorts.

FARE, Adults.....50 Cents
Children, between 5 and 12 years. .25 Cents

The steamer will stop in at Rock Hall, but Fairlee Church will be benefitted in the proceeds only by those who get on at Tolchester.

So take boat at Tolchester, get good seats, and have the beautiful trip around Swan Point bar, up to Tolchester.

Accommodations at Tolchester for teams and autos. Tickets at Tolchester. jy3 3t

Ho! For the Big MATINEE!

AT CHESTERTOWN

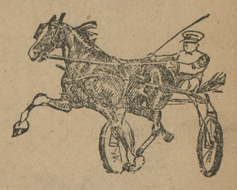

Monday, July 5th, 1915

The largest entry for a matinee ever the Eastern Shore of Maryland and possibly in the State. They range from green horses to horses with marks down to 2.12¾.

The Free-for-All with such entries as Twinkle March, Earl Taylor, Rowdy Boy, Happy J. and possibly two or more will be worth price of admission alone, and to come miles to see.

Heats way down in the teens will not be surprising.

All races will be mile heats, winner determined at end of third heat for Ribbons, 1st, 2nd and 3rd.

Horses called at 1 30 o'clock sharp.

List of Entries:

Robin Adair, G. O. Galloway, Stevensville.
Bonnie Bell, Samuel Ringgold, Stevensville.
Edna C., John Clendaniel, Stevensville.
Mary R., T. W. White Stevensville.
Jack Rabbit, John Gray, Stevensville.
Whoa Boy, J. F. Ruth, Stelensville.
Bertram McKinney, F. M. Hanson, Baltimore
Col. Wiltondale, F. M. Hanson, Baltimore.
Ruth Ongale, F. M. Hanson, Baltimore.
Rowdy Boy, G. T. Satterfield, Georgetown, Del.
St. Elmo, G. T. Satterfield, Georgetown, Del.
The Kid, G. T. Satterfield, Georgetown, Del.
Brown Colt, G. T. Satterfield, Georgetown, Del.
Belton H., Wm. B Ashley, Rock Hall.
Grey Filly, Wm. H. Schwatka, Rock Hall.
Senator Cooper, Harry S. Dailey, Marydel.
David B., Edward Everett, Marydel.
Flossie W., E. H. Johnson, Wilmington.
Benjamin, E. H. Johnson, Wilmington.
Lake Gilleta, E. H Johnson, Wilmington.
Belton R., E. H. Johnson, Wilmington.
Della Brook, E. H. Johnson, Wilmington.
Queen Marie, Robt. Jarrell, Goldsboro.
Dan C., Daniel Cannon, Barclay.
Combination, B C Bowen, Church Hill.
Jay Bird, Leonard Price, Still Pond
Earl Taylor, F. C. Miller, Kennedyville.
Twinkle March, Geo. E. Sutton, Worton.
Bertie B., Geo. E. Sutton, Worton.
Helen March, Geo. E. Sutton, Worton.
Happy G., Geo. E. Sutton, Worton.
Sussie A., Geo. E. Sutton, Worton.
Theresa, Geo. E. Sutton, Worton.
Sweet Pick, Earl Smith, Worton.
Happy J., John F. Mallalieu, Chestertown.
Pony Boy II, John F. Mallalieu, Chestertown.
Lady Lee, John F. Mallalieu, Chestertown.
Happy Victor, John F. Mallalieu, Chestertown.
Lady Thompson, W. C. A Thompson, Chestertown
Chimes, Chas. K. Keithley, Chestertown.
Stylish, Claude F. Parks, Chestertown.
Grey Nipps, Henry Hughes, Chestertown.
Starlight R., Benj. Williams, Chestertown.
J. K., Bedford Tilfer, Chestertown.
Madge Anthony George Tilter, Chestertown.
Kerbash' Robt. J. McWhorter, Chestertown.
Elmer Hal, Robt. J. McWhorter, Chestertown.
Baron Rector, W. T. Bramble, Chestertown.

The Greensboro Band Will Furnish Music.

ADMISSION 25 CENTS TO ALL—No Charge made for Grand Stand. So, come early and get a good seat.

R. OSCAR ROE, *Starting Judge.*
C. L. JARRELL, *Secretary.*

©Maryland State Archives, msa_sc6000_15_1-0215.jpg