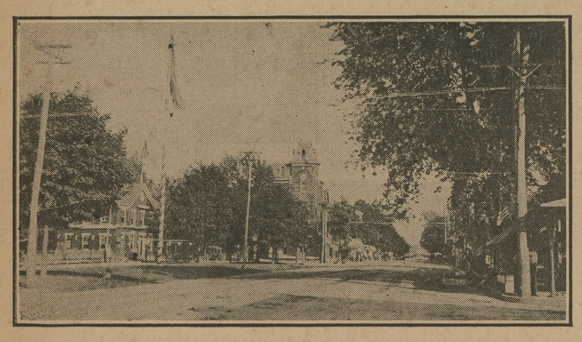

A Delightful Place to Spend the Holidays—Cool and Quiet.

Wood's Seeds

**Cow Peas**

are one of the best and surest of summer forage and soil improving crops.

. We have all the best varieties:

**New Era, Brabham, Iron, Groit, Whippoorwills, Red Rippers, Clays, Blacks, Etc.**

All choice recleaned stock and of superior quality.

Write us for prices and "Wood's Crop Special" giving information about Cow Peas, Soja Beans, Sorghums, Millets, Sudan Grass and all Seasonable Seeds.

T. W. WOOD & SONS,
SEEDSMEN, - Richmond, Va.

**WHITE SHOE WEEK**

| | |
|---|---|
| Women's White Strap Pump . | $1.25 |
| Women's White Two-Strap Pump | $1.50 |
| Women's White Colonial Pump | $2.00 |
| Other White Shoes . | $1.00 to $3.50 |
| Men's White Shoes . . . | $1.50 |
| Men's White Shoes, Rubber Soles | $2.00 |
| Men's White Buck Skin, | $3.00 to $4.00 |
| Children's White Oxfords | 50c to $1.50 |

**White House Shoe Shop**

Across the Street From Postoffice

Phone 98-J Chestertown, Md.

READY FOR WORK.

I have a blacksmith and horse shoer and am ready to do all kinds of blacksmith work. Satisfaction guaranteed.
JOHN T. NEWSOME,
j12-8t Melitota, Md.

FOR SALE.

1913 DETROITER CAR in first class condition, have a new engine in her has not run 150 miles Have two cars is the reason for selling. Will demonstrate to any one.
JAMES H. BRICE,
je15-2t Chestertown, Md.

NOTICE TO DOG OWNERS.

All dogs found on the Foster farm, near Chestertown, will be killed as they are killing our turkeys and poultry. Owners please take notice.
GEORGE B. CHILCUTT.
je19-2t Chestertown, Md.

## ROCK HALL

Mrs. Wm. E. Hillingham died on Thusday morning of last week, after a long illness, which she bore with Christian fortitude. Funeral service over her remains, took place at the home on Friday afternoon, Rev. J. W. Prettyman officiating. Casey Bros. had charge, and the following gentlemen acted as bearers: A. A. Toulson, M. Downey, L. A. Smith, Jos. Downey, W. T. Downey, and C. O. Donelly.

The Powers that be, in the Wilmington Confernce, believe in the effacy of routing the preachers from home occasionally for the good of the cause. In the interest of the ministerial endowment plan, Rev. J. W. Prettyman was sent to Royal Oak. Rev. Warren Burr was sent here, and with Mrs. Burr, were guests of Mr. and Mrs. J. A. Casey. Rev. D. J. Moore, was sent to Pomona. He and Mrs. Moore were guests of Mr. and Mrs. J. A. Casey, parents of Mrs. Moore. In the visit of Rev. Mr. Burr the M. E. Society, was given a splendid treat on Sunday. He preached morning and evening, and talked to the Sunday School in the afternoon. The morning subject was "Friends tried and true." Among such being, The Sabbath, The Bible, The old Pastors, and The great Friend, who sticketh closer than a brother, who loves and saves. The evening subject was Human agency in Soul Saving," using the incident of the palseyed man borne of four, Mark, 2:3, 4. These four bearers, he named, Love, Faith, Persistency and Ingenuity and these are the essentials alway in bringing men to Christ. Large congregations at both services enjoyed the sermons. The Choir Service waa especially pleasing. Mr. Burr has not lost any of the enthusiasm of the days of other years, but his voice is not so good as heretofore, owing to an affection of the throat.

Officer C. H. Middleton, of the City Police Force, is enjoying a short vacation at the home of his parents, Mr. and Mrs. P. W. Middleton.

Miss Anna Mai Ayres, aside from her musical attainments, is an expert at fence painting, she neatly painted the entire line of picket fence in front of her home.

Mr. W. A. Bramble has resigned the bailiff-ship of our town, and Mr. P. J. Elburn has been appointed to the vacancy.

John R. Johnson, colored, a civil war veteran has secured entrance to the Hampton Soldiers Home, for the remainder of his life. He has been a familiar figure for many years, and well liked by all who knew him.

Hurrah for Comptroller Harrington. He refuses to be a "mud-slinger." We are all glad to note that our County Candidates are like minded on mud slinging, would that politicians were also of the same disposition.

Mr. and Mrs. Carroll Littlepage of Baltimore were guests of the latter's mother Mrs. Charles H. Jones.

Miss Louise Littlepage and brother Stewart of Baltimore are spending sometime with their grandmother, Mrs. C. H. Jones and Aunt Mrs. Tilghman Jones.

**CASTORIA**
For Infants and Children.
The Kind You Have Always Bought
Bears the Signature of Chas. H. Fletcher

## CHURCH NOTES.

Sunday, July 4th, will be appropriately observed in Christ M. P. Church and Sunday School. Dr. F. T. Tagg will preach in the morning, a special service at 3.30 in the Sunday School and at 7 o'clock the young people will conduct a service followed by short address by Dr. Tagg.

The many friends of the Rev. Wm. N. Conway and wife, of Henderson, Md., were glad to welcome them for a few days this week and quite a large congregation listened to Rev. Conway preach a very interesting sermon on last Sunday evening at Piney Neck.

Mr. Joseph Wheatley lead the service at Christ Church Sunday evening and spoke on "Song." Miss Edith Fallowfield rendered a sweet solo.

St. James Church Sunday school will meet at 9 30, C. E. service lead by Prof. Walter Gale, topic, "National Ideals and and how Home Mission will Promote them." This is to be a good meeting, at 7 o'clook. A welcome to all.

Dr. L. E. Barrett and Rev. J. R. Bicking, of Centreville, exchanged pulpits Sunday. A preachers endowment fund is being raised by the M. E. Church ministers.

Chestertown M. E. Church, Rev. Louis E. Barrett, D. D., pastor. Services Sunday, July 4th, as follows: 10 30 a.m. Patriotic service will be held, the pastor preaching, subject, "The Exal ed Nation," patriotic hymns will be sung; at 9 30 a. m. Sabbath School and Pastor's Bible Class; 7 p. m., service by the Epworth League on the green in the rear of the church. A short sermon will be preached by the pastor. All invited.

Rev. Leonard White and family, of St. Michaels, are visiting his father at Fairlee. He will preach tomorrow (Sunday) morning at Salem M. E. Church at 10.30 A. M.

The Presbyterian churches of Worton Kennedyville and Georgetown will hold quarterly communion services on Sunday.

Rev. E L. Hudson, A. B., of Baltimore, will lecture on Billy Sunday next Tuesday evening at 8 o'clock at Bond M. E. Church. Silver offering at door; at Mowbray church next Friday with admission of 15 cents.

**For Sale!**

Farm of 121 acres between Millington and Massey, near No. 10 school. About 80 acres tillable. Balance woodland. 5 room frame dwelling. Stable and barn. 60 or 70 fruit trees. Well fenced. $2,500. One-quarter down; balance on time. Possession January 1st next.

Also, 150 acres in Queen Anne's county. 1 mile from public landing on river. Three miles from Millington. Improved by 7 room frame dwelling with cellar in good condition. Barn, sheds, stable. About 50 fruit trees, 20 acres in woodland. Balance tillable. Price $4,750. One-quarter down; balance on time.

J. WATERS RUSSELL,
REAL ESTATE BROKER
Chestertown, . . Maryland

**Cool Summer Footwear!**

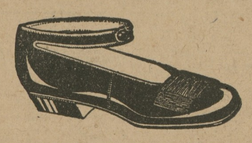

Our assortment of Summer Footwear is complete. Pumps, Colonials, Oxfords, Tennis Shoes, Etc.

Come in and let us show the new things.

Hosiery at all prices in the popular shades.

C. C. JONES, THE SHOE MAN,
Phone 222-J CHESTERTOWN, MARYLAND

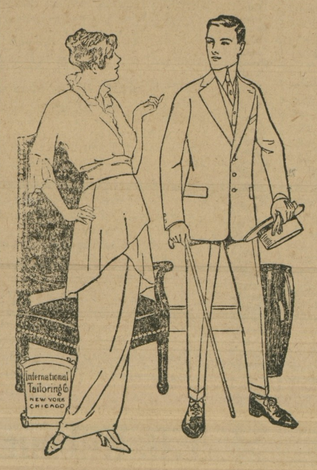


Have You A **Good Tailor?**

CLOTHES shouldn't be bought in the same way as you buy a hat, pair of shoes, or a necktie. Clothes are personal. They reflect the wearer's individuality and ought always to come from a good Tailor. You can tell a man with a Tailor-made Suit the moment you lay eyes on him. THERE'S A SMARTNESS THERE WHICH IS UNMISTAKABLE.

We can furdish this suit for you. The buying is easy, 500 patterns to select from.

$12.60, $15.00, $18.00, $20.00

Up to the finest fabrics made. Come see. We'll make your Suit to order for LESS MONEY than you'll pay for Ready-made same quality. Large output, minimum expense is why. Respectfully,

**W. E. MOODY**

*Special Representative for Kent and Queen Anne's of the International Tailoring Co.; New York, Chicago and London.*

Under Voshell House, Next to Robert J. McWhorter's, Chestertown, Md.

H. F. Jefferson & Bro.
OPPOSITE STAM'S HALL
Chestertown, - Maryland
THE LADIES STORE

**NOT THROWING BOUQUETS**

At ourselves, but, ladies if you'll come to our store and see a pair of the Swagger J&K Pumps with style sticking all over them, you'll admit we have cause to be proud. Come in and slip on a pair, and you'll feel proud, too.

We have not overlooked the needs of the children for fine footwear at this season. Patent, Dull Leather and White Pumps and Oxfords are here in excellent quality and most approved styles.

Satisfaction is guaranteed. Every child should have a pair of our Skuffer Play Shoes. All prices very reasonable.

**Washable Corduroy**

One of the most popular novelties for Skirts and Jacket Suits is Washable Corduroy. You, of course, can find the new things at Jefferson's, and we suggest that you place your order for at least a skirt of this new material.

Prices 75c and $1.00 Yard

**A New Crepe de Chine**

We have about one dozen pretty shades in a Crepe de Chine which will be sold next week at a very special price. 36 inches wide.

Price 50c Per Yard

**Vacuum Cleaners**

Now is the time for a good Vacuum Sweeper. We have the Livingston for sale. There are about two dozen of these sweepers in town and you can make sure of its merits by asking your neighbor who owns one.

Price $10.00 Each

**Summer Goods**

This store has a very complete assortment of Voiles, Crepes, Linens and in fact about all new things in wash goods which you need now for Spring and Summer wear.

It is really needless for you to make a shopping trip to the city. Come in and make your selections. By patronizing liberally your home store, you encourage us to keep still larger assortments and thereby serve you even better in the future.

**To the Farmer's Wife:**

We give the highest price for Eggs in trade. A crate of eggs is an easy way to pay for your Spring Hat. And too, there are so many other things you can trade for here.

**H. F. JEFFERSON & BROTHER**
The Ladies' Store
CHESTERTOWN, - - MARYLAND

©Maryland State Archives, msa_sc6000_15_1-0224.jpg