Let Us Supply You
—WITH—
Your Harvest Wants

Do not wait. These goods are here and must be sold for harvest so the first come is the first served. Safety first.

Horse Shoe Tumblers,	1c
White Cups and Saucers, set,	25c
All 10c and 15c Dishes on table,	9c
25-qt Kettle,	12c
Knives and Forks, per set,	29c
$2.00 Set Knives and Forks,	$1.25
$5.00 Dinner Set,	$3.25
China Bowls,	4½c
Tea or Table Spoons, dozen,	19c
25c package Coffee,	15c
10c Peaches, pound,	6c
Tanglefoot Fly Paper, box,	35c
" " " sheet,	1c
Pound package Cornstarch,	3½c
2 packages Celluloid Starch,	5c
Pint Tin Cups,	1c
7 in. plates,	5c
15c and 20c Vegetable Dishes,	10c
35c Saucepan,	19c
$9 3-burner Perfection Oil Stove, with legs,	$6.49
10-piece Toilet Set,	$1.90
Cup and Saucer,	4½c
20c Coffee, lb,	12½c
Best City Lard,	9c
10c Rice.	7c
Chocolate,	29c
2 boxes Sea Gull Yeast Powder,	7c
Pound package Argo Starch,	3½c
One 5c package Tea,	3½c

Get Your Glass Jars While They Are Low.

Mason's Pint Jars,	35c
Mason's Quart Jars,	39c
Mason's Half Gallon Jars,	60c
Tin Cans,	25c
GLASS TOP JARS IN STOCK.	
Jar Tops, per dozen,	15c
10c Lipped Rubbers,	7½c
5c Rubbers,	3½c

It will pay you to buy Matting and House Furniture now as we are very near giving them away.

$2.50 9x12 Jap. Rugs,	$1.59
3.50 9x12 Jap. Rugs,	1.90
$3.00 Porch Swings with chains,	1.50
$8.00 Mattress, 2 pieces,	4.75
$7.00 4-passenger Swing,	4.50
Screen Windows,	17½c
$6.50 9x12 Crex Rugs,	$4.50
22c China Matting,	14½c
30c China Matting,	18c
$1.75 Porch Rocker,	$1.35
Iron Bedstead, Mattress and Springs,	5.50
Screen Doors	75c

Another Reduction In Clothing

$8.00 Men's 2-piece Suits,	$4.25
6.00 Men's 2-piece Suits,	3.25
Men's White Serge and White Cotton Pants a plenty.	
$3.50 Men's Pants,	$2.75
3.00 Men's Pants,	2.25
2.00 Men's Pants,	1.25

All Men's, Ladies and Children's White Shoes, Slippers and Pumps reduced 25c a Pr.

Will pay 3c above market price for Eggs if dealt out in Clothing, Furniture, Shoes and Dry Goods.

A. COHEN

Sells It for Less and Pays More for Produce

Sandy Bottom Departmemt Store

REMARKABLE RESULTS IN COW TESTING WORK.

Harford County Association Increases Return On Every Dollar Invested In Feed Twenty-One Cents.

G. E. WOLCOTT.
Maryland Agricultural Experiment Station.

The records of the Harford County Dairy Improvement Association, as published in Bulletin No. 187, of the Maryland Agricultural Experiment Station, speak for themselves as to their value to progressive dairymen.

The object of the cow testing association is to make the herd return a greater profit. The first step toward an increased production and a larger profit, is to learn how much milk and fat each cow in the herd produces in one year, and how much feed was required to make that production. When this is known, the cows that do not show a fair profit over the cost of feed can be discarded. By disposing of the cows that show an actual loss or that merely pay for their feed, the average production per cow will be increased, and the net profit of the herd will be larger with a lower consumption of feed.

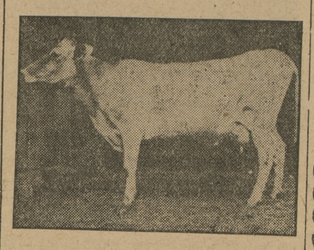

A TESTED PRODUCER.

In the case of the Harford Association, the following table tells the story:

Average Production Per Cow.

Year.	Number of cows.	Lbs milk.	Lbs. fat.	Per cent. of fat.	Price per 100 lbs. milk.
1st...	421.4	4786	234	4.9	$2.06
2nd...	440.5	5248	264	5.0	2.15
Gain..		462	30		$ .09

Year.	Value of product.	Cost of feed.	Profit over cost of feed.	Returns for $1 expended for feed.
1st...	$ 99.05	$42.19	$54.86	$2.35
2nd...	112.18	43.80	68.38	2.56
Gain..	$ 13.13	$ 1.61	$13.52	$ .21

The above table shows that the average cow produced 4786 pounds of milk the first year, which contained 234 pounds of fat. The second year this production was exceeded by 462 pounds of milk; the increase amounted to 30 pounds of fat. The average cow consumed $42.19 worth of feed the first year; the second year the feed consumed amounted to $43.80, which represents an increase of $1.61 in the cost of feed consumed. The profit above the cost of feed the second year was $13.52 more than the first year.

The average price of milk the second year was higher than the first, but the larger part of the increased profit was due to a higher and more economical production. Every dollar expended for feed the first year returned $2.35; the same value in feed the second year returned $2.56—a gain of twenty-one cents.

BUILDING UP RUN DOWN ORCHARD SOILS.

How Much And When To Apply Suitable Fertilizers.

W. R. BALLARD.
Maryland Agricultural Experiment Station.

It is, of course, best to use soils which are fertile and in good tilth when the trees are planted, but thin and infertile soils may be used if necessary in order to save time if the trees are well fertilized while the ground is being improved. The first thing to do is to get vegetable matter into the soil, and without large quantities of stable manure this is best done with the clovers, cowpeas, soy beans, etc., the nitrogen gathering or leguminous crops. Beginning in August the ground should be well prepared and fifteen to twenty pounds of crimson clover seed per acre be sown if the soil is not too impoverished to grow clover, but in case it is, then one bushel of rye per acre should be sown instead. The resulting crop should be plowed under about May 1, and one bushel of cowpeas per acre sown at once. This crop should be plowed under early in August and crimson clover seeded immediately.

If this plan can be followed for two or three years the ground will be wonderfully benefited, and if some commercial fertilizer can be applied twice a year when the seeding is done, the benefit will be much increased. The following amounts per acre broadcasted will be decidedly beneficial: 75 to 100 pounds of muriate or sulphate of potash, 200 to 250 pounds of acid phosphate or dissolved bone, and 50 pounds of nitrate of soda or sulphate of ammonia.

CASTORIA
For Infants and Children.
The Kind You Have Always Bought
Bears the Signature of Chas. H. Fletcher

Subscribe for the "KENT NEWS" $1 per year in advance

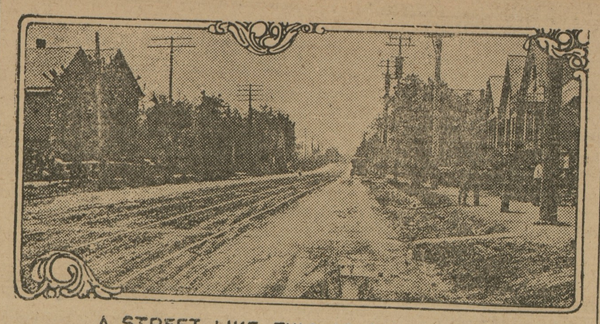

A STREET LIKE THIS IS A DISGRACE

Everything New In Our Store

New and complete line of every article of Wearing Apparel for Men, Women and Children, together with a splendid stock of Furniture, Carpets, Mattings, Oil Cloth—in short, everything for the House and Family can be found in

MILLINGTON'S BIG NEW STORE

the store with a reputation for:

Honest Dealing
Genuine Bargains at All Times
Money's Worth
The Old Reliable Store

You are cordially invited to inspect the new styles for Spring now being shown at BENEMAN'S.

Come and Inspect the Beautiful New Store Filled With Choice Lines of Goods : : :

H. H. BENEMAN
Millington, - Maryland

Summer Goods!

New Mattings

Our Big Stock of New Mattings have arrived—nice bright patterns in China and Japanese. Prices are lower this year.

Nice Rugs

We have a nice line of Rugs in all the Popular Sizes.

AXMINSTER, VELVET, BRUSSELS, WOOL FIBRE, DELLOX and MATTING

Porch and Lawn Furniture

PORCH SWINGS PORCH ROCKERS
PORCH SETTEES
And LAWN SWINGS

B. P. S. Best Paint Sold

Large stock, low prices on this good paint.
Oils, Putty, Brushes, Varnish and Varnish Stains.
Biggest stock of Window Glass on Shore.
Quality for Quality, and our Prices are always the lowest.

JOHN BARTLEY
CHESTERTOWN, - - MARYLAND

Stevens Bros.

Grain, Fruit and Produce

Commission Merchants
226 S. Charles St., Cor. Camden St.
BALTIMORE, MD.

Grain Salesmen; R. Nelson Stevens, J. W. E Emory. Fruit and Produce Salesmen. A. B Carey, John L. Corson, C. H. Norris, C. D. Biggs Robert F. Smoot. All under the personal supervision of R. Nelson Stevens.

We have the best possible facilities for handling shipments of Grain, Fruit, Asparagus, Poultry and Produce of all kinds.

References: Merchants-Mechanics National Bank of Baltimore, all Commercial Agencies.

NOTICE!

NEWSOME & CO. have opened a Garage and General Repair Shop, equipped with modern machinery. We have secured the services of a first-class Machinist and are prepared to take care of all repair work promptly. No job too small nor too large. We carry a full line of Auto Supplies and Accessories. We have installed a Bowser Gasoline Storage System and are prepared to fill your car with good filtered gasoline without leaving street.

We will appreciate a share of your patronage and guarantee you satisfaction at a reasonable price.

BETTERTON CHESAPEAKE GARAGE,
BETTERTON, MARYLAND.
CLARENCE NEWCOME Manager.

We are agents for the PULLMAN AUTOMOBILES for Kent county. apr17

THE CITY STORE :: THE HUB

Prepare Now

BIG SPECIAL REDUCTIONS in every Department for this Great National Celebration.

Don't delay but come at once. Every article for every Man, Woman and Child is reduced.

White Dresses
Fine Waists
Wash Skirts
Silk Hose
Under Muslins
All Style Pumps
Silk Gloves
Cool House Dresses
Fine Millinery
New Style Parasols

Every Man

who likes to be well dressed, and either needs to or likes to make his money go the farthest, cannot afford to let the opportunities offered at this store slip by without taking full advantage of them.

Men's Suits
Light Pants
Fine Shirts
Straw Hats
New Low Cuts
Fine Neckwear
Union Suits
Silk Caps
Silk Hose

THE HUB, - MILLINGTON, MD

©Maryland State Archives, msa_sc6000_15_1-0227.jpg