LOCAL NOTES

THE report of some changes in tenants is now coming in, among the number being that of Mr. J. F Leaverton on the Wroth-Jump farm. He will remove to his Hill Top boarding house while Mr. Howard Reese will succeed him. Mr. Claude Blackiston will succeed Mr. Leager on the Kratzer farm in Quaker Neck. Mr. John E. George has rented the Pippin farm, a part of the original Aldridge tract, to Mr. William French. Mr. George has decided to make two farms of the one now tilled by Mr. J. Kennard Aldridge, of which the Pippin farm is one

THE Chestertown painters are busy. Mr. Frank Howard is painting the dwelling on the Eliason home farm, near town, Mr. Crouch's home on Water street, and Mr. Chas. J. Reiche's home on same street; Mr. W. L. Fowler had his force of workmen painting his store and residence last week; Elwood Baker and Geo. Burke have the contract to paint Kennedyville and Chestertown schools; Needles Bros. and T. B. Elliott have been doing some artistic work also. The Penna. R R. depots all along the Kent road have been repainted.

AN auto driven by a negro, without lights Friday night, was almost demolished when it collided with a tree near Sutton's garage.

A LETTER addressed to Jack Freeman, Cecilton, Md., which was mailed over nine years ago from Georgetown, reached its destination Thursday. The letter was mailed April 19, 1906 The distance between the two towns is only four miles. Freeman was glad to receive the missive, as it cleared a mystery.

BENJAMIN DAVIS, of Rock Hall, sentenced to hang for the murder of his wife, has a chance for life. His case has been taken to the court of appeals.

MASSEY LODGE No. 157 I. O. O. F. now bears the distinction of having adopted the largest class of candidates, perhaps of any lodge in the United States of its size. Prior to Tuesday night the roster of Massey Lodge numbered thirty-three members; it now boasts a membership of one hundred and four. This was made possible through the good work of our worthy brother W. T. Medford, District Deputy Grand Master, and the activity of the members who secured candidates from all surroudding towns, including several from Millington, Sudlersville, Centreville, Golt, and distant points as Clayton, Del., and Marydel, Md., Caroline County. The Degree work was presented by the Degree Staff of Liberty Lodge, No. 10 of Baltimore, Md., under the supervision Degree Master Hoppman. To any one familiar with the beautiful ceremonies incident to Odd Fellowship, will appreciate the statement that seldom have these solemn rites been more vividly portrayed and great credit reflects on these men for their painstaking work. Grand Master Hoffstetter, and Grand Treasurer Plummer of the Grand Lodge were present and addressed the new candidates, following the degree work the older members of Massey Lodge assisted by the ladies of Massey transformed the Lodge room into a banquet hall, and then it was in the wee small hours of morning that all enjoyed this part of the program Massey presented brilliant sight, having more autos on its street than at any other time in its history.

H. H. BARROLL, Esq., attorney, Tuesday sold at public sale to Mr. Herman H. Deiker, of Rock Hall, the Edward Wilkins farm situated in Skinner's Neck. The farm contains 175 acres and the purchase price was $6800.

BETTERTON had the biggest 5th of July in its history and Tolchester had its usual big day.

A NEW house is being erected near Worton Station by contractor W. F. Malin for Mr. Hugh Wallis.

FIVE acres of land has been sold to William Y Burke by Mrs. Susan A. Copper for $400. The lot is located on road from Church Hill to Chestertown.

THE tax rate in Queen Anne's is four cents more than Kent's.

THE KentBuilding & Loan Co., retired the last series of stock at $100 per share.

THE Kennedyville agency of the Overland car has sold a carload of autos and have orders for another load which is expected soon.

A NEW home is being planned to be erected on Spring avenue opposite T. S Bordley's and W. F. Russell's residence.

THE peach market has opened finely. Early shipments brought $1 per box.

IT took five men to hand-cuff a red head resident of Worton Monday! There being no lock-up near he was placed in a box stall.

THE contract for the erection of a nice home on the Simpers lot on Queen street, Chestertown, by Mr. J. Raymond Simpers has been awarded to Contractor G. Harry Cannan. Work will begin in a few days.

BUILDING lots have been purchased on Queen street, Chestertown, adjoining the home of H. E. Perkins, Esq., by Messrs. D. B. Ford and Jesse Medders.

CRUMPTON

Miss Lula Boggs is seen freqnently driving a new Dodge.

Mr. and Mrs. John Harrison, of Baltimore, are the guests of Mrs. Emma Harrison.

Miss Hattie Fennimore has returned to Atlantic City.

Miss Neva Walls of Philadelphia, is spending the week in town.

Miss Annie Butler has been entertaining Mr. Matthews, of Virginia.

Mr. Spencer Merrick has received a Dodge car.

Dr. and Mrs. Landers have been stopping in Baltimore.

Mr. and Mrs. Cooper Tarbutton motored to Annapolis the 4th to see their son, Mr. Wm. Tarbutton, cadet at the Naval Academy.

Mrs. Percy Lynch has been entertaining Mr. and Mrs. Dunlap and family, of Wilmington, at the Crumpton House.

Messrs. Woodall Ryland and Jessie Ryland are spending the week in town.

STILL POND

Miss Inez Russell, of Chestertown, visited her friend Miss Lucille Parr this week.

Mr. and Mrs. Howard Atwell and sons, Howard and William, of Wilmington, are visiting her parents, Mr. and Mrs. Jewell.

Mr. Benjaman Quimby, of Seaford, Del., is visiting his sister, Mrs. J. C. Bowers.

Miss Hallie Cooper, of Chestertown, is visiting her friend, Miss Anna Walters.

Miss Gladys Bond, of Baltimore, is visiting her aunt, Mrs. E. M. Bonwell, Junior.

Mr. Wilson Capps, spent a few days with his daughter, Mrs. Harry Wilkins, at Betterton.

Mrs. Ralph Robinson, and son, Ralph, have returned home after spending a few days with her cousin, Mrs. Harry Watkins at Betterton.

Miss Anna Grey, from Baltimore, is visiting her aunt, Mrs. Chas. Walters.

A great game of base ball took place here Monday morning when the married men played the single men, the married men put up a good game but lost 17 to 7. Batteries: Single Men, Thompson and Jones, Married Men, Nichols, Hackett, Atwell and Jewell.

Subscribers! Look at the date on your paper.

CHURCH NOTES.

Rev. F. D. Reynolds, of Baltimore, will fill the pulpit at Christ M. P. Church next Sunday morning and speak at the young people's meeting at the vesper service from 7 until 8 p. m; Sunday school at 2 30 p. m. Rev. G. A. Morris will preach here Sunday, July 18th.

Chestertown M. E. Church, Rev. Louis E. Barrett, D. D. pastor—Services next Sunday, July 11th, as follows: 9 30 a. m. Sabbath school and Pastor's Bible Class; 10 30 a. m. short sermon by the pastor followed by Sacramental Service: 9.30 p. m. on the Church Green, Epworth League Song Service with a sermon by the pastor. Bring your Billy Sunday Song Book to this service. Whole service but one hour—All invited.

Messrs James T. Anthony, Norman Jefferson and Dr. L. E. Barrett delivered patriotic addresses at the open air meeting of the M. E. Church on last Sunday evening.

Sunday was red-letter day in Christ M. P. Church at the morning service. Dr. T. T. Tagg preached a powerful sermon on "God in Everything," referring to the war in a most interesting and stirring manner.

At the afternoon session of the Sunday school Mr. Frank Elburn conducted a patriotic service. Addresses were made by Mr Elburn, Prof. Frazier Russell, Mr. Thomas D. Bowers and others. A beauitful silk flag loaned by the local camp of P. O. S. of A., was "unveiled" in a most beautiful manner by Mrs. Harry Cannon's class, appropriate songs were rendered. At the vesper hour Mr. Fred G. Usilton had charge and presented an enjoyable program, as follows:

Opening address .....Leader
Song of Praise.....Audience
Prayer.....Ralph Barnett
Echo song "I love Him"....Choir and audience
"The Star Spangled Banner" Miss Ollie Pennell
Song—"The Flag".....Audience
Male Quartette "Remember Me"—T. D. Bowers, J. H. Thompson, Webster Hague, A. L. Sparks.
Trombone Solo "Oh, Dry Those Tears, Foster Cannon
Address "Liberty".....Dr. F. T. Taggs
Song "America".....Congregation
Benediction.....Dr. Tagg

OLD HOUSES OF KENT

The KENT NEWS is anxious to help Mr. Percy G. Skirven, whose address is care of A. Hoen & Co., Baltimore, to locate the old houses of Kent County.

The publication which Mr. Swepson Earle has in process, will contain nine photos of the representative old colonial homes of Kent. Mr. Earle will take the photographs but the selection of the homes has been put up to Mr. Skirven by the secretary of the Eastern Shore Society. There have been some selections made but with the limited knowledge of the important ones in the county he might omit one that properly should be in the book. Of course all of the old ones cannot be accepted as there is space for only nine, as Mr. Earle will use thes photographs as lantern slides in his address before the Southern Society of New York City it will be well to get ALL of the old houses (of say 1800 and earlier) so he can add them to his lecture. We want our county well represented in this book of Mr. Earle's.

Write Mr. Skirven, giving such date as you may have as to name of property and date of the building of the house and it will be to the advantage of the county. The other counties are at work on the same prop sition and we are anxious that Kent shall be the best of them all.

CARD OF THANKS.

The candidates from Sudlersville and vicinity initiated in the I. O. O. F. at Massey Tuesday evening want to publicly express their appreciation and thanks to the ladies of Massey for the most royal reception tendered them. It was a beautiful expression of the fraternal spirit. The memory of their devotion to the cause and hospitality to its members will linger long in the hearts of our people.

ROCK HALL

The Fourth passed off the quietest ever for this place. Stores were all closed, and the major portion of our residents hiked to Tolchester and nearby cosy nooks on pleasure bent. The town and vicinity were in gay attire with Old Glory. The foreign element vieing with American natives as to who could make the greatest display of the American flag.

The dry weather is getting on the nerves of "we uns" about as much as the wet weather did during the spring and early summer.

The M. E. Sunday school will participate in the picnic to Chesapeake Beach next Wednesday.

Mr. and Mrs. Wm. J. Hudson, of up the county, were week-end visitors among relatives and friends here last week.

Mrs. C. D. Kelley, of up the county, is on a visit among friends in this section.

The following members of Camp 37, P. O. S. of A. were installed as officers of said Camp on Friday (last night):

Past Pres.—T. E. Jones.
President—Alex. Taylor.
Vice-President—A. A. Toulson.
Master of Forms W. T. Harrison.
Rec. Sec.—J. R. Ryan, Jr.
Conductor—T. E Jones.
Inspector—S. M. Taylor.
Guard—W. D. Downey.
R. Sentinel—C. L. Kendall.
L. Sentinel—C. O. Donnelly.
Chaplain—G. R. Rodney.
Trustee—T. J. Elburn.

Delegates to the State Camp convention which convenes at Centreville next month, J. C. Ryan and T. E. Jones.

Wheat Yields.—Mr. Wm. J. Maslin in Quaker Neck threshed 18 bushels off about 100 acres. He got 27 bushels per acre off 18 acres of specially fine wheat land.

Mr. Harper Carter got 11 bushels per acre. Mr. Wm. Hepbron got 18 bushels per acre.

Mr. John E. Morris on Mr. Samuel Vannort's farm threshed 500 bushels from an 18 acre field that was in early potatoes last year.

Children Cry
FOR FLETCHER'S
CASTORIA

For Sale!

Farm of 121 acres between Millington and Massey, near No. 10 school. About 80 acres tillable. Balance woodland. 5 room frame dwelling. Stable and barn. 60 or 70 fruit trees. Well fenced. $2,500. One-quarter down; balance on time. Possession January 1st next.

Also, 150 acres in Queen Anne's county. 1 mile from public landing on river. Three miles from Millington. Improved by 7 room frame dwelling with cellar in good condition. Barn, sheds, stable. About 50 fruit trees. 20 acres in woodland. Balance tillable. Price $4,750. One-quarter down; balance on time.

J. WATERS RUSSELL,
REAL ESTATE BROKER
Chestertown, . . Maryland

SUNSHINE THE BEST TONIC FOR LITTLE PIGS.

C. L. OPPERMAN,
Ridgely Sub-Experiment Station.

Pens which admit an abundance of sunshine are a direct aid in growing strong, sturdy pigs. Sunshine seems to have a wonderful influence in promoting health. It is Nature's best disinfectant and helps to keep the quarters dry and warm. It is very essential then that the building be so constructed that an abundance of its health-giving rays may flood the floor and walls. The openings in the south wall of piggeries shown should be so arranged that an abundance of sunshine is supplied during the cold winter months. The importaant point is to have the openings and windows high enough for the sunshine to strike

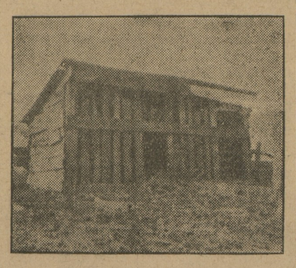

NO SUNSHINE HERE.

the farrowing bed during the greater part of the day. In low shed roof buildings such as are generally used for the average farm hog house this is easily accomplished by leaving the greater part of the south wall open. For those who may desire to construct very large hog houses, the writer would recommend that they procure a copy of Farmers' Bulletin No. 438 of the United States Department of Agriculture. Mr. Warren, the author of the bulletin, has carefully worked out a series of tables based on latitude, that give the correct placing of the windows, for securing the greatest amount of sunlight for all sections of the country.

WILT RESISTANT TOMATO SEED CAN NOW BE SECURED FOR TRIAL.

The fusan'um wilt disease is now making it unprofitable to grow tomatoes on thousands of acres in Maryland. Prof. I. B. S. Norton, of the Maryland Experiment Station, has selected and grown now for three generations strains of Stone and Greater Baltimore, which so far have been almost free from this disease when planted on infected soil. A small amount of seed of these can be supplied this year to any one who will plant them on wilt-infected soil alongside ordinary seed of the same variety and measure the yield and healthfulness of each.

White House Shoe Shop
Across the Street From Postoffice
Phone 98-J Chestertown, Md.

Look Out For Our Big
SURPRISE ADV.
In This Space Next Week

Shoes for the Whole Family at Low Prices
White House Shoe Shop
Across the Street From Postoffice
Phone 98-J Chestertown, Md.

Cool Summer Footwear!

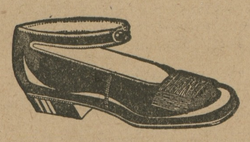

Our assortment of Summer Footwear is complete. Pumps, Colonials, Oxfords, Tennis Shoes, Etc.

Come in and let us show the new things.

Hosiery at all prices in the popular shades.

C. C. JONES, THE SHOE MAN,
Phone 222-J CHESTERTOWN, MARYLAND

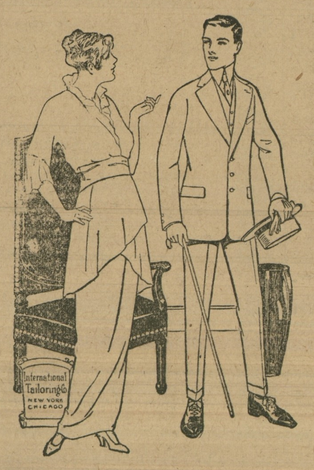

Have You A
Good Tailor?

CLOTHES shouldn't be bought in the same way as you buy a hat, pair of shoes, or a necktie. Clothes are personal. They reflect the wearer's individuality and ought always to come from a good Tailor. You can tell a man with a Tailor-made Suit the moment you lay eyes on him. THERE'S A SMARTNESS THERE WHICH IS UNMISTAKABLE.

We can furdish this suit for you. The buying is easy, 500 patterns to select from.

$12.60, $15.00, $18.00, $20.00

Up to the finest fabrics made. Come see. We'll make your Suit to order for LESS MONEY than you'll pay for Ready-made same quality. Large output, minimum expense is why. Respectfully,

W. E. MOODY
Special Representative for Kent and Queen Anne's of the International Tailoring Co., New York, Chicago and London.
Under Voshell House, Next to Robert J. McWhorter's, Chestertown, Md.

READY FOR WORK.

I have a blacksmith and horse shoer and am ready to do all kinds of blacksmith work. Satisfaction guaranteed.
JOHN T. NEWSOME,
j12-8t Melitota, Md.

FOR SALE.

1913 DETROITER CAR in first class condition, have a new engine in her has not run 150 miles. Have two cars is the reason for selling. Will demonstrate to any one.
JAMES H. BRICE,
je19-2t Chestertown, Md.

NOTICE TO DOG OWNERS.

All dogs found on the Foster farm, near Chestertown, will be killed as they are killing our turkeys and poultry. Owners please take notice.
GEORGE B. CHILCUTT,
je19 2t Chestertown, Md.

H. F. Jefferson & Bro.
OPPOSITE STAM'S HALL
Chestertown, - Maryland
THE LADIES STORE

NOT THROWING BOUQUETS

At ourselves, but, ladies if you'll come to our store and see a pair of the Swagger J&K Pumps with style sticking all over them, you'll admit we have cause to be proud. Come in and slip on a pair, and you'll feel proud, too.

We have not overlooked the needs of the children for fine footwear at this season. Patent, Dull Leather and White Pumps and Oxfords are here in excellent quality and most approved styles.

Satisfaction is guaranteed. Every child should have a pair of our Skuffer Play Shoes. All prices very reasonable.

Washable Corduroy

One of the most popular novelties for Skirts and Jacket Suits is Washable Corduroy. You, of course, can find the new things at Jefferson's, and we suggest that you place your order for at least a skirt of this new material.

Prices 75c and $1.00 Yard

A New Crepe de Chine

We have about one dozen pretty shades in a Crepe de Chine which will be sold next week at a very special price. 36 inches wide.

Price 50c Per Yard

Vacuum Cleaners

Now is the time for a good Vacuum Sweeper. We have the Livingston for sale. There are about two dozen of these sweepers in town and you can make sure of its merits by asking your neighbor who owns one.

Price $10.00 Each

Summer Goods

This store has a very complete assortment of Voiles, Crepes, Linens and in fact about all new things in wash goods which you need now for Spring and Summer wear.

It is really needless for you to make a shopping trip to the city. Come in and make your selections. By patronizing liberally your home store, you encourage us to keep still larger assortments and thereby serve you even better in the future.

To the Farmer's Wife:

We give the highest price for Eggs in trade. A crate of eggs is an easy way to pay for your Spring Hat. And too, there are so many other things you can trade for here.

H. F. JEFFERSON & BROTHER
The Ladies' Store
CHESTERTOWN, - - MARYLAND

©Maryland State Archives, msa_sc6000_15_1-0232.jpg