FRED. G. USILTON. WM. B. USILTON

Kent News.

SUBSCRIPTION PRICE ..... { ONE DOLLAR PER ANNUM.

Entered at the Post Office at Chestertown, Maryland, as Second Class matter.

Obituary or In Memoriam notices cost 5c per line, each insertion.

SATURDAY, JULY 24, 1915.

KEEP it up, Hope! You are making votes every day f r the organization candidates by your abuse.

THE writer has been in touch this week with prominent men from various parts of the State and all are agreed that the Harrington wave is sweeping this old commonwealth. Kent county voters are awaking to the need of rallying about the flag of freedom and giving Barrollism a solar plexus blow.

HONOR TO WHOM IS DUE

THE Chestertown Enterprise which takes an impartial view of the Democratic political situation has this to say of State's Attorney Vickers:

"All honor to State's Attorney Harrison W. Vickers. He is verily the man of the hour. Tried as but few men in similar positions have ever been tried, he has proven true to his trust and worthy of the highest commendation, as he must receive, from all good citizens. And in this commendation, Sheriff Brown and his faithful deputies must be given a full share. Again we say, all honor to whom honor is due"

STRAW BALLOT RETURNS

In Kennedy's Foundry Goldsborough And Harrington Lead.

Gen. W. Bladen Lowndes yesterday received returns from a straw ballot showing preferences of employes for the rural candidates for nominations for Governor. The returns are:

Governor Goldsborough, 22.
O. E. Weller, 18.
W. T. Warburton, 18.
Emerson C. Harrington, 141.
Blair Lee, 41.

The ballots were distributed among the workers at the foundry, with instructions to mark them and to return them. The utmost secrecy was enjoyed in marking and returning the slips. After each name on the ballot is a square in which the voter was requested to place a cross-mark indicating his preference.—Balto. American of Wednesday.

DISTINGUISHED VISITORS

HON. David J. Lewis, the giant statesman of Western Maryland, and Hugh A. McMullen, candidate for Comptroller, were welcome visitors to the NEWS sanctum early Tuesday morning. They had been stumping Cecil and were enroute to Queen Anne's. Their friends here felt that Kent was safe for the Organization and they will put their time elsewhere. Congressman Lewis in talking of Mr. McMullen said:

"I have known Mr. McMullen for nearly 30 years. He is one of the most remarkable men in our State—a man who has learned the laws of life and acquired its wisdom from real experience; as a boy with the pick, and as a man from the schools of commerce and banking, and as an employer. Up in Allegany the community acceps Mr. McMullen's connection with any work or business as an insurance policy guaranteeing success, so clear is his foresight and unfailing his energies. But his name, I may say, stands for something even better than success. It stands for honesty and justice, for fair relations with every man, humble or great—and for duty performed under all circumstances. No dodging, no shirking, capable, responsible, I repeat that I shall always say that if the party knew Mr. McMullen as he is known in Allegany I believe it would have no other candidate for the office of Comptroller. I earnestly ask every friend I may have and every Democrat intent on securing the State the very best service to give their support to Mr. McMullen."

Mr. Lewis reminded us of Mr. Charles Clements in his build and figure. He is small in statue but biz from his neck up. He is a power in Western Maryland and says Harrington will make almost a clean sweep there.

ANOTHER EXPOSURE

The NEWS gave last week an exposure of the claim made by the Barroll organ that certain papers were supporting their idol, Lee. We showed that the greatest fighter in the Lee ranks was the strongest Republican paper on the Shore and that the stuff published in Lee papers, so called was taken from this source. Now comes the greatest exposure yet. The Barroll organ mentioned "The People," a paper published in Snow Hill as being a Lee organ. Just listen at this last article and see how much weight such a paper should have in a Democratic primary:

"We would warn our friends against carelessly unthinkingly compromising their support at the polls to any candidate before the People's ticket is made out.

"We will have the best possible ticket, irrespective of party affiliation, that ever represented any party in Worcester county. *It will be composed of Independent Democrats Prohibitionists and Progressive Republicans.*

"Early in August we will begin to perfect our organization throughout the county, so as to secure the proper machinery with which to conduct the cleanest, hottest and greatest educational political campaign ever staged in Worcester County. The one of two years ago was only a skirmish compared to the one to come.

'The campaign committee will be glad to entertain suggestions at all times from any and all persons allied with the People's cause in Worcester County.'"

If Lee is to be nominated by such Democrats where will be his chance of election?

L. WETHERED BARROLL, his father's candidate for State's Attorney, has Gill & Barroll, Baltimore, on his letter heads. Do the people of Kent want a man from Baltimore to prosecute their business when one right here at home and who has proven his fitness can be secured? No.

THE Harrington forces are stirring things up in that Boss-ridden city and the gang are scared to pieces. Mr. Furst is pronounced a well man and will be back home next week. He will get into the fight and then watch the fur fly! He is the strongest man in Baltimore.

SUCH BOSH!

The Barroll organ presents such silly arguments that really the voters must be convinced by this time that they must be hard up for material. In last week's paper the Squirrel paper says: "The county tax rate is $1.11 on the $100 because of Messrs. Beck and Turner's extravagant laws."

Do you realize, Mr. Voter, that this is a wilful and malicious *misstatement*, to speak very mildly and with forbearance. The NEWS published the last two weeks a statement of the expenses of Kent county prepared by the County Commissioners. In it we find $2,681 for Circuit Court expenses; Magistrates and Constables, $1,545 17; Court House and Jail, $4,476 16; State Road, Betterton-Still Pond, $3,338 47; registration and Elections, $2,974.09; Almshouse, $1,007,-86; County Commissioners' salary, $2,500; Schools, $35,000; Treasurer's Salary, $1,500; and a hundred other items for which Messrs. Beck and Turner are no more responsible than the man who penned that article.

Next, this same article says, "the State tax rate is 31½ cents on the $100 because of Senator John Walter Smith's extravagant influence in the last Legislature." Another reckless statement. This tax is imposed for the following liabilities, and every cent goes to a worthy cause in which Senator Smith had no more interest than the humblest tax-payer. He should be praised rather than condemned if his influence helped to get loans for public schools, sanitariums, Agricultural College, good roads, etc. It is imposed for the following liabilities:

Public schools, 17 cents; sinking fund loan, 1902, half cent; public building loan, 1¼ cents; road loan, 3 cents; public highways loan, 1910, ⅝ cent; State Insane Hospital loan, ⅝ cent; sanatorium loan, 1-34 cent; school loans, 1912, ½ cent; State loan, 1912, 2¾ cents; consolidated loan, 1913, ⅝ cent; State Normal school loan, ½ cent; second insane hospital loan, 2 3 cent; road loan, 1914, 2½ cents; Maryland Agricultural College loan, ⅛ cent; maintenance State roads, cent.

SHOW YOUR GRATITUDE

The people of Kent County, irrespective of faction, should show their appreciation of faithful service as rendered by Harrison W. Vickers, Esq., as State's Attorney, by voting for his renomination for another term. For many years it has been the custom to accord the State's Attorney a second term believing that his first term's experience fitted him to do even better service the next term.

Mr. Vickers has made an enviable reputation giving his whole time to the enforcement of law and to assisting the officers of the law in their duties.

To prove Mr. Vickers' fitness and his success we secured a complete record of his cases and publish the same with one exception (which was guilty). Here is the splendid roll of cases which he has prosecuted and nearly all of which he procured a conviction.

APRIL TERM, 1912.

Thomas Roberts, local option, guilty.
Martha Harris, local option, guilty.
Bert Riley, forgery, guilty.
Bertha Walley, larceny, guilty.
Clarence Lively, local option, guilty.
Grover Greenwood, local option, (2) guilty.
Samuel L. Hopkins, assault, guilty.
William Waters, local option, guilty.
Mary Coleman, local option, guilty.
Bert Riley, forgery, guilty.
Mansfield Wickes, concealed weapons, not guilty.
Wm. Norris Tilghman, concealed weapons, guilty.
Andrew W. Vansant, forgery, (2) not guilty.

OCTOBER TERM, 1912.

Marshall Butler, assault, guilty.
Kate Carter, local option, not guilty.
John Russell, local option, guilty.
John Byard, larceny, not guilty.
Wm. Braxton, larceny, guilty.
Wm. Monroe, assault, guilty.
Albert Terneau, murder, jury disagreed.
George Erskins, local option, guilty.
A. M. Spry (6) local option, guilty.
Edward Lusby, larceny, guilty.
Roy Boyer, concealed weapons, guilty.
Fred Thomas, local option guilty.
Arthur Coleman, larceny, guilty.
John Edwards, larceny, guilty.
Walter Byard, larceny, guilty.
Cornelius Staten, larceny, guilty.
George Sampson, local option, not guilty.

APRIL TERM, 1913.

Lester Johnson, larceny, guilty.
Lewin Davis, larceny, guilty.
George Cann, larceny, guilty.
Elbert Wright, larceny, guilty.
David Hurrah, assault, guilty.
Clifton Starling, unlawful use of horse, guilty.
Abraham Pratt, Assault, not guilty.
George Cann, larceny, guilty.
Norman Skinner, larceny, guilty.
William Waters, assault, guilty.
Edward Gibson, local option, guilty.
Clements Hicks, larceny, guilty.
Percy Jones, larceny, not guilty.
George P. Perkins, assault, not guilty.
Hanson Gleaves, local option, guilty.
Marshall Coleman, assault, not guilty.
Norman Mable, murder, guilty.
James Paraway, murder, guilty.

OCTOBER TERM, 1913.

George Wilmer, larceny, guilty.
John Hamilton, larceny, guilty.
James Davis, larceny, guilty.
Morris Causey, larceny, guilty.
Willie Lively, larceny, guilty.
Ed. Dorsey, larceny, guilty.
Jervis Lively, local option, guilty.
August Warwick, larceny, guilty.
George Erskins, local option, guilty.
Andrew Moten, local option, guilty.
Alex. Sanders, larceny, not guilty.

OCTOBER TERM, 1914.

Caleb Reed, assault, guilty.
Romie Robinson, crap shooting, guilty.
John Lindsay, concealed weapons, guilty.
Pearl Robinson, crap, guilty.
Chas. Greenfield, crap, guilty.
Ben Scott, assault, guilty.

APRIL TERM, 1915.

Richard Parker, larceny, guilty.
Robert Palmer, larceny, guilty.
Arthur Green, larceny, guilty.
Chas Robinson, receiving stolen goods, guilty.
Wm. Jackson, receiving stolen goods, guilty.
Frank Wright, receiving stolen goods, guilty.
Grover Greenwood local option, guilty.
Henry Harris, forgery, not guilty.
James Townsend, larceny, guilty.
Maurice Miller, larceny, guilty.
Sam Clutchfield, larceny, guilty.
Preston Johnson, larceny, guilty.

Children Cry
FOR FLETCHER'S
CASTORIA

MR. LAIRD A CANDIDATE

Hon. Philip D. Laird Seeks Nomination For House of Delegates—Is Opposed to Senator Lee.

From Montgomery county, the home of Senator Blair Lee, comes a report that Hon. Philip D. Laird, former chairman of the Public Service Commission, is again in public life. He is seeking a Democratic nomination for the House of Delegates. He resigned the chairmanship of the Public Serv ce Commission two years ago because of the strain of the duties of the position on his health and retired to his home and garden in Rockville. His health has greatly improved and yielding to the longing to be in the thick of the battle again, he is seeking to return to the House after an absence of 24 years from that body to which he was first elected in 1886. He was re-elected in 1888, 1890 and 1892. While a member of the House Mr. Laird was one of its leaders. He was a free lance and never hesitated to attack any proposition or any colleague, irrespective of party affiliations. His arraignments of the state's financial system in 1886 takes rank as one of the severest ever delivered at Annapolis. While serving as a member of the House in 1892 Governor Brown appointed him Commissioner of the Land Office. He was reappointed by Gov. Lowndes, but the Senate failed to confirm the nomination. He subsequently became president of a trust company at Rockville, which position he resigned when appointed by Governor Crothers a member of the Public Service Commission.

According to the reports from Montgomery, Mr. Laird is opposed to the nomination of Senator Blair Lee for governor. The reports agree that Mr. Lee faces a fight to control his own county. Lined up against him and leading the opposition are Arthur and Robert Peter.

Democrats of wide reputation are seeking nominations for the House of Delegates this year to a greater extent than for several years.

INVESTMENT.

I will give to a person who will finance one or more of my inventions one-half interest in same. Personal interview. Write
ROLAND BLACKWAY,
jy3-3t* Box 31, Cecilton, Md.

NOTICE.

Chestertown, Md.,
July 16, 1915.

All persons having bills against the Kent County School Board for year ending July 31, 1915, must have said bills in by July 29, 1915.
By Order of the Kent County School Board,
jy17-2t JEFFERSON L. SMYTH, SEC'Y.

FOR SALE.

CELERY PLANT.
20 000 Giant Pascal.
15 000 Boston Market.
10,000 Winter Queen.
CHAS. L. DODD,
jy3-3t Chestertown, Md.

SHERIFF'S SALE
—OF VALUABLE—
Real Estate

UNDER and by virtue of a writ of fieri facias issued out of the Circuit Court for Kent County, Maryland, at the suit of the Third National Bank of Chestertown Maryland, use of Mary E. Bryan against the goods and chattels, lands and tenements of Hervey D. McCleary, Elizabeth A. McCleary, Mary McKee and Mary E. Bryan, and to me directed, I have seized and taken into execution all the right, title and interest and estate at law and in equity of the said Elizabeth A. McCleary, Hervey D. McCleary, her husband, and Mary McKee in and to the following described tracts or parcels of land:

FIRST
All That Tract of Land

situated in Morgan's Creek Neck in Kent County and State of Maryland adjoining the lands of J. Frank Bolin and others, known by the name of Ward Oak or by whatever name or names the same may be called and containing

80 Acres of Land
MORE OR LESS.

It being the same land which is described in a deed from Sarah C. Gardner and others to John McKee, dated the 13th day of July, 1876, and recorded among the land records of Kent County aforesaid in Liber D. C. B. No. 2, folios 227, etc.

SECOND
All That Piece or Parcel of Land

situated and lying in Morgan's Creek Neck in Kentcounty and State of Maryland on the West side of the new road from Caulktown to the Wilmer lands, adjoining the above mentioned tract of land and containing

12 Acres of Land

More or less, it being the same property which was conveyed to John McKee and Katharine McKee, his wife, by Charles T. Westcott, trustee, by deed dated the 17th day of April, 1895, and recorded in Liber S. G. F. No. 3 folios 435.

And moreover the above 2 parcels of land being the same property which upon the death intestate of the said John McKee and Katharine McKee, descended to their four children and heirs at law, namely: Elizabeth A. McCleary, Mary McKee, James McKee and John McKee.

This property is improved by a TWO AND A HALF STORY FRAME DWELLING, Barn and Stable and other necessary Outbuildings, together with a Store Building, situated on the Morgan Neck road.

I hereby give notice that on

Tuesday, the 17th day of August

between the hours of 10 30 A. M. and 11.30 A. M. in front of the Court House Door in Chestertown, Md., I will sell to the highest bidder for cash, all the right, title, interest, and estate of the said Elizabeth A. McCleary, Hervey D. McCleary and Mary McKee, subject to all prior liens and claims, in and to the said property, so seized and taken into execution to satisfy said writ, debt, interest, and cost due and to become due thereon.

WILLIAM E. BROWN,
jy24-ts Sheriff of Kent County, Md.

Don't Waste Your Money

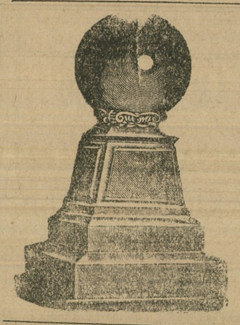

Place your order with your home dealer. Remember we all get our work from the quarries and all pay the same price. You will save the agent's fee and all extra expenses a dealer away has in erecting a stone here. Don't forget you have the agent's fee and all traveling expenses to pay when you deal away.

J. W. KIRBY
Phone 276. CHESTERTOWN, MD

Public Sale

The undersigned, as administrator, will sell the personal property of the late John H. Murphy, on

SATURDAY, July 31, 1915

at 3 P. M., at his late home near Colemans. The following property is to be disposed of:

1 Horse, 1-Horse Wagon

Top Buggy, Dearborn, Harness, Cultivators, Plows, Cutter, Sheller and other farming implements.

TERMS.—Under $10.00 cash; over, note with approved security.
M. H. MURPHY, Adm'r.
GEORGE DORSEY, Auct'r. jy17-ts

PUBLIC SALE
—OF VALUABLE—
Personal Property!

The undersigned, intending to discontinue farming, will offer at public sale on the farm where she now resides, on the road from Chestertown to Lankford, on

THURSDAY, AUGUST 5th, 1915,

Beginning at 11 A. M., the following Valuable Personal Property, to wit:

16 Horses, Mules and Colts

Among them 4 Good Brood Mares, bred to the Percheron horse. Cosa; purchaser to pay insurance. One pair Mules, 4 years old. Six Nice Colts, ranging in age from 1 to 3 years old.

7 Head Fine Milch Cows

And 1 Holstein Bull.

FARMING IMPLEMENTS

One McCormick Binder, 1 McCormick Mower, 2 Sulky Cultivators, 1 Superior Grain Drill, 2 Clover Seeder, 1 Hay Rake, 2 Farm Wagons, 1 Dearborn, 1 60-tooth Drag Harrow, 2 Acme Harrows, 2 Spring Tooth Harrows, 1 4-horse Drag, 2 No. 98 Oliver Plows, 2 No. 19 2 horse Plows, 1 1-horse Plow, 1 Disc Asparagus Plow, 3 Hand Cultivators, 2 Randall Harrows, 2 Tomato Riggins, 1 Corn sheller, 1 Grindstone, 1 Spray, 1 Roller, 1 Asparagus Table 4 Asparagus Bunchers, 6 Asparagus Knives, 3 Horse Troughs, 1 set of Stewart's Horse Clippers, 1 Double Carriage, 1 Carriage Pole, 1 Dearborn Pole, 2 Sleighs, 1 Set of Double Carriage Harness, 3 Sets of Wagon Harness, 1 Set of Dearborn Harness, 2 Riding Saddles, 10 Leather Head Halters, 8 Sets of Plow Harness, Collars and Bridles, 1, 2, 3 and 4-Horse Trees, Shovels, Hoes, Forks, Rakes and other tools too numerous to mention. All of these implements bought new four years ago.

Household and Kitchen Furniture

Two Bed Room Suits, complete; 1 Single Bed, Springs, Mattress, Pillows and Feather Beds, 1 Parlor Suit, 1 Marble Top Stand, 1 Hall Rack, 1 Dining Room Suit, 1 Set China Dishes, 1 Set Threshing Dishes, 2 Stoves, 1 Double Heater, 1 Couch, 2 Porch Rockers, 2 Cupboards, Pictures and other little things.

TERMS OF SALE—All sums of $10 and under, cash on day of sale; and on sums of more than $10 a credit of Twelve Months will be given on note with interest included, to be approved by the undersigned or her attorney, and no property to be removed until terms of sale are fully complied with.

MRS. MARION WALBERT, Owner.
HOPE H. BARROLL, Attorney.
JOHN T. JESTER, Auctioneer. jy24-ts

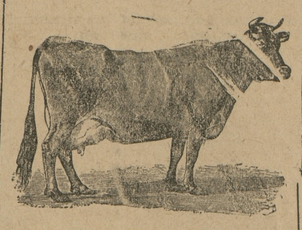

Large Public Sale
—OF—
175 HEAD OF STOCK

I will sell at my Stables in Galena, Md.,

On Saturday, August 7th, 1915

beginning at 10 30 A. M. sharp, rain or shine, the following stock described below, consisting of

30 Fresh Cows And Springers

Part of them are Holstein and Guernsey, good as can be bought.

30 HEAD OF CATTLE
OF ALL DESCRIPTIONS.

25 SHOTES

20 or 25 Horses and Mules

most of them are good and sound.

TWO NICE BLACK HORSES

Suitable for hearse team, 6 and 7 years old.

I Will Buy 100 Head of Horses

for army purposes. Want horses that are sound, good flesh, and 5 to 8 years old. Want them for saddle use, don't have to work. Prices $65 to $100 each. Must be 15 3 to 16 hands and must weigh 1000 lbs. or more.

Will guarantee everything to be as represented.

Will sell any thing or any kind of stock for you at this sale on Commission.

TERMS CASH.

Will sell, rain or shine.

S. G. CALDWELL, Owner.

P. S.—Will meet all trains at Lambson's Station.

Will sell Cattle first, beginning at 10.30 A. M. sharp, and will sell Horses about 1 P. M. 2t

Automobile
Repair Service and Garage

FREE AIR, 24 HOUR SERVICE
Accessories, Tires, Gasoline and Lubricants.

Our Repair Shop is equipped to do any kind of repairing, and mechanics qualified to guarantee all work. Phone 103-R.

C. ARTHUR BACON
Maple Ave. Garage, CHESTERTOWN, MD

AT PRIVATE SALE.

ONE OF THE FINEST 145 ACRE FARM IN KENT COUNTY 2½ miles from Millington on Chesterville road. Good buildings and fencing, terms very moderate
Apply to
my29-tf JOHN D. Urie, Att'y.

CARD.

I have been requested by my friends to become a Democratic candidate for Register of Wills of Kent county subject to the vote of the people in my native county in the September primaries and I hereby announce my candidacy. You well remember the primary fight in 1896 also the election of 1899.
JAMES T. IRELAND,
jy10-tf Worton, Md.

PUBLIC SALE
—OF—
Personalty

THE UNDERSIGNED intending to discontinue farming, having rented his farm, will sell the following personal property on his farm near Kennedyville, on the road leading from Kennedyville to Chestertown on

August 11th, 1915,

commencing at 10.30 A. M.

10 Head Horses
And Colts

good workers and drivers, young and sound.

15 Head Milch COWS

of Holstein breed, all good milkers.

FARMING IMPLEMENTS

Two Farm Wagons and Harness, 1 "New Idea" Manure Spreader, 1 McCormick Binder, good order, 1 McCormick Mower, Beckford & Hoffman Grain Drill, 1 Hay Rake, 1 Randall Harrow, 1 Spring Tooth Harrow, 1 Farm Roller, 1 Corn Sheller, 1 Drag Harrow, 1 Dearborn, 1 Seed Sower, 4 Milk Cans, 1 Slop Cart, 1 Farm Bell, 1 Truck Harrow, 4 Hand Cultivators, 1 Sulky Cultivator, 1 No. 40 Oliver Plow, 2 No. 19 Oliver Plows, 1 One Horse Plow, 1 Milk Box (cooling), 1 Four Horse Tree, 2 Three Horse Trees, 3 Two Horse Trees, 5 Sets of Plow Harness, 1 Grind Stone, Lot of Collars, Bridles, Hoes, Forks, Shovels, Rakes, and many other articles too numerous to mention. jy24-tf

WM. S. HURLOCK, Owner.

Don't Miss

Our Summer Clean-Up Sale; it will pay in Time, Money and Comfort.

Men's Suits, $6 to $12.50
Were $12 to $25.
Special Trousers, $2
Sizes 31 to 44 Waists.
Straw Hats ½ Price
Now $1 to $2.50.
Suits to Measure $16.50
Were $20 to $30.
Boys' Wash Suits ½ Price
Now 75c to $1.50.

Big Bargains in every size that it will pay you to come in and look over.

Closed Thursday at noon during July and August.

Mullin's Big Home Store
6th and Market

SUPERVISORS' NOTICE OF APPOINTMENT OF JUDGES AND CLERKS OF ELECTION.

THE FOLLOWING were appointed Judges and Clerks of Election by the Supervisors of Election:

JUDGES OF ELECTION

First District, First Precinct—James D. Moore, Rep.; John O. Shelton, Dem.
First District, Second Precinct—James P. Hendrickson, Rep.; Wm. T. Wood, Dem.
Second District, First Precinct—Jas. A. Nickerson, Rep.; Wm. T. Hayes, Dem.
Second District, Second Precinct—F. B. Harper, Rep.; Charles Walters, Dem.
Third District, First Precinct—Jos. M. Norris, Rep.; Barney Cooper, Dem.
Third District, Second Precinct—Harry Willis, Rep.; James M. Sutton, Dem.
Fourth District, First Precinct—Wm. J. Vannort, Rep.; Walter T. Pippin, Dem.
Fourth District, Second Precinct — Walter Wright, Rep.; Wm. A. Wheatley, Dem.
Fifth District, First Precinct—J. B. Wilson, Rep.; John Wilson, Dem.
Fifth District, Second Precinct—Richard P. Crouch, Rep.; Ralph E. Kendall, Dem.
Sixth District—J. Thos. Bowers, Rep.; Samuel G. Lee, Dem.
Seventh District—E. W. Emory, Rep.; John A. Jacquette, Dem.

CLERKS OF ELECTION

First District, First Precinct—S. Aldridge Price, Rep.; Walter E. Culley, Dem.
First District, Second Precinct — Thos. Lore Dempsey, Rep.; John W. Moffett, Dem.
Second District, First Precinct—Lewis F. Price, Rep.; David T. Nickerson, Dem.
Second District, Second Precinct—Charles R. Miller, Rep.; Wm. C. Graves, Dem.
Third District, First Precinct—Ralph Williams, Rep.; Wesley A. Simons, Dem.
Third District, Second Precinct—John W. Jester, Rep.; W. Clarence Crew, Dem.
Fourth District, First Precinct — C. Merritt Brown, Rep.; Jos. N. Wheatley, Dem.
Fourth District, Second Precinct—Harold B. Matthews, Rep.; John E. Barnes, Dem.
Fifth District, First Precinct—John R. Dowling, Jr., Rep.; Nelson Rodney, Dem.
Fifth District, Second Precinct—Harry C. Lake, Rep.; James V. Burgess, Dem.
Sixth District—H. Raymond Jones, Rep.; Robt. Ayers, Dem.
Seventh District—John P. M. Vickers, Rep. L. D. Northam, Dem.

The above, with the Registrars of Voters, are hereby notified to appear before the Supervisors of Elections, on

Tuesday, Aug. 3, 1915,

to qualify according to law.

JOHN C. DAVIS,
WALTER S. TREW,
J. HALL DENNY,
Supervisors of Election for Kent Co
W. W. BALDWIN, Clerk. jy25-tf.

Public Sale of Valuable
Personal Property

THE undersigned, intending to discontinue farming, will offer at public sale on the farm where he now resides, near Chestertown, on the public road leading from Chestertown to Kennedyville, on

TUESDAY, August 3, 1915

Beginning at 10 A. M., the following valuable Personal Property, to wit:

8 HORSES

AND A COLT (3 years old) all in fine condition and all first-class workers. Among them is a Bedworth, Jr., horse, one Belgian Mare, one Belgian Horse, both of which Belgian stock are 4 years old in spring of 1915. One pair of BAY MULES.

16 HEAD OF
FINE COWS AND HEIFERS

This stock offers a fine opportunity for persons to obtain valuable Milch Cows.
ONE YOUNG HOLSTEIN BULL.
This stock is all in fine condition.

Farming Implements:

Consisting of 1 McCormick Binder, 1 Adriance Mower, 1 Janesville Corn Planter, 1 Success Manure Spreader, 1 Superior Wheat Drill, 1 Schauner Corn Cutter, 1 Grain Fan, 1 Corn Sheller, 1 Clover and Orchard Grass Seeder, 1 Hoosier Lime Spreader, 1 Hay Rake, 2 Farm Wagons, 1 Iron Age Sulky Cultivator 4 Hand Cultivators, 1 Weeder, 1 Randall Harrow, 1 Spring Tooth Harrow, 1 10-tooth Drag Harrow, Half Bushel Measure Barn Platform Scales, 1 York Carriage, 2 Carriage Poles, 1 Dearborn Pole, 1 Road Cart, 1 Horse Cart, 2 No. 98 Oliver Plows, 1 No. 40 Oliver Plow, 1 No. 19 Oliver Plow, 1 Syracuse Plow (3 horse, 1 Oliver one-horse Plow, 3 Double Trees, 2 3 horse Trees, 1 Set Double Carriage Harness, 2 Sets Single Carriage Harness, 2 Sets Wagon Harness, 7 Sets of Plow Harness, lot of Bridles and Collars, 1 Horse Trough, 1 Bag Chest and Bags, 1 Set of Beams and Weights, 1 Set of Block and Fall, 1 Grindstone, 1 Meat Bench 4 Milk Cans, Maul and Wedges, Ham Boiler and Large Pot, Shovels, Hoes, Rakes, Forks and other tools too numerous to mention.

HOUSEHOLD and KITCHEN FURNITURE.

TERMS OF SALE.—All sums of $10 or under, cash on day of sale, and on sums of more than Ten Dollars a credit of Twelve Months will be given on note with interest included, to be approved by the undersigned or his attorney, and no property to be removed until terms of sale are fully complied with.

WALTER C. CROW.
SIDNEY P. TOWNSHEND, Attorney.
JOHN T. JESTER, Auctioneer. jy17-ts

AUCTIONEER.

This being my fourth year of experience as Auctioneer of Kent and adjoining counties, I again offer my service to the public as auctioneer of personal and real estate at a very reasonable rate. Call to see me or drop me a card.

JAMES H. LEE,
je26-tf Worton, Kent County, Md.

FOR SALE.

About 75 Acres of Land, water front, no buildings, terms moderate Also a farm of about 100 Acres, good dwelling and out buildings. Apply at
je26-3t* KENT NEWS OFFICE.

Proposals for Coal

OFFICE OF THE BOARD OF SCHOOL COMMISSIONERS.
CHESTERTOWN, MD., July 15, 1915.

Proposals will be received at this office up to 11.30 o'clock on Monday, August 2, 1915, for supplying the public schools of Kent county with White or Red Ash Stove Coal, medium burning, 2240 pounds to the ton, to be delivered as follows:

Millington ..... 22 Tons
Golts ..... 34 "
Lambsons ..... 26 "
Kennedyville ..... 29 "
Betterton or Still Pond Station .. 35 "
Worton ..... 39 "
Rock Hall ..... 56 "
Rock Hall, for new High School, to be delivered after Dec. 1 .... 20 "
Chestertown ..... 55 "
Chestertown (Town Schools) .... 24 "
Chestertown High School Bituminous (George Creek or Coal equal in quality ..... 75 "
Chestertown High School, for new building, to be delivered after Dec. 1, 1915 Bituminous same grade as above ..... 30 "

All coal to be delivered before the 25th day of August, 1915, at the points named except as specified above. Bids will be received for contracts to supply all the above amounts needed at any one or more points as indicated

Bids will also be received for hauling and delivering coal in the bins at the several school houses.

The School Board reserves the right to reject any or all of the bids and to increase or decrease the quantities.

By order of the Board,
JOHN N. BENNETT, PRES'T;
JOHN P. AHERN,
JOHN D. URIE.
JEFFERSON L. SMYTH, Sec'y. jy17-t7

Private Sale

The undersigned will sell at Private Sale at Kennedyville, Maryland,

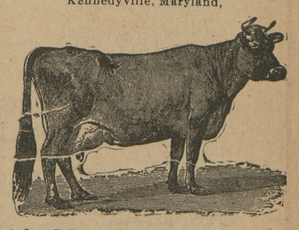

40 Head of Cows
Heifers and Bulls

About half fresh and close springers, balance fresh this fall and early winter; mostly Holstein. 2 Registered Holstein Bulls, two and three years old.

MUST BE SOLD AT ONCE.

Prices right and terms to suit. All stock must be as represented.

R. HAGGERTY,
je19 3t Kennedyville, Md

Salt Fish!

SHAD—These Shad are splendid, white and fat and weigh about 1½ pounds each. Price 10c a Pound

MACKEREL—Just try a few of these very nice Mackerel, small and medium size. Price 5c to 7c

MACKEREL in kits, very nice. Special Price 90c kit

Clawson's Ginger Ale, Sassaparilla and Root Beer

We are selling a great deal of these goods. Send us your order for a few bottles for the family use. 10c a bottle. Each bottle contains two glasses or 12½c fluid ounces.

Frank A. Hurlock
Phone 239R (Successor to O. B. Crow)

Thank the Weather Man

1/3 1/3 1/3 OFF

1/3 1/3 1/3 OFF

FOR THESE WONDERFUL BARGAINS

There is no need for us to offer lengthy words of praise for our shoes, for their merits are too well known. We do not need to say that you can save many dollars by taking advantage of this sale, the prices here quoted prove that conclusively. Everybody knows we do exactly as we advertise.

It's simply a case of the many low shoes in hand and not enough cash. We must get the cash and get it quick, so we make it an object for you to bring in the cash.

1/3 1/3 1/3 1/3 1/3
Off All Low Shoes
White Only, Excepted

$4.00 Oxfords ⅓ off $2.97
$3.50 Oxfords ⅓ off $2.34
$3.00 Oxfords ⅓ off $2.00
$2.50 Oxfords ⅓ off $1.67
$2.00 Oxfords ⅓ off $1.34

Such famous makes as Menihan's, Rochester made, and American Lady included in this sale.

Vansant & Newsome
Gent's Furnishers and Shoes for the Whole Family
Chestertown, Maryland

©Maryland State Archives, msa_sc6000_15_1-0244.jpg