DEATHS

George D. Kelley, former cashier of the Peoples' National Bank, of Middletown, died at the Federal Penitentiary at Atlanta, Ga., on Thursday last, where he had served nearly a year of his five years' sentence for making false entries in the books and reports of the Middletown bank. An effort was just about to bemade to secure a pardon for him.

Mrs. Richard H. Dana, wife of a Boston lawyer and daughter of the poet Longfellow, died at Lancaster, Mass., Wednesday after a brief illness. Her mother was the second wife of Mr. Longfellow. Mrs. Dana's daughter-in-law, the wife of Edmund T. Dana, was drowned recently at Nantucket.

CAROLINE NEGRO IN BALTIMORE JAIL

Aloysius Sheppard Identified By Miss Clark As Her Assailant.

In order to prevent a possible lynching, Sheriff James Temple, of Caroline county, took to the Baltimore City Jail last Friday night Aloysius Sheppard, a young negro farm hand, positively identified on Friday by Miss Mildred Clark, the 15-year-old daughter of Enoch Clark, a farmer living near Federalsburg, as the man who criminally assaulted her on Thursday morning while she was walking through a woodland on the way to visit a relative. The sheriff and his prisoner went to Baltimore by the Westmoreland from Denton.

Sheppard was captured within about a half mile of the spot where the assault was committed. To prevent the enraged inhabitants of Federalsburg from lynching him, Sheriff James Temple and Constable Thomas Nichols, of Federalsburg, hurried over the state road to Denton in order to place him in the jail there.

The identification of the negro was made at a time when the girl's father and mother were not present, and both declared, after the man had been spirited away, that he would never had left their home alive if they had seen him. Sheppard, who is known in the Federalsburg section as Wish, admitted to Sheriff Temple that he was the man wanted and begged that official not to take him back into the central part of Federalsburg after he had been identified.

"Wish" Sheppard, the negro who is charged with assaulting Miss Mildred Clark last week near Federalsburg, was indicted Tuesday by the April grand jury, which was recalled by Judges Constable, Adkins and Hopper to Denton. The jury examined seven witnesses, including Miss Clark, the victim of the alleged assault, and Dr. G. S. Gallowway, her physician. The judges appointed former State's Attorney Henry R. Lewis to defend Sheppard and set Monday next for the trial. The announcement that the grand jury would take up the case of Sheppard brought a crowd of people to Denton, fully 100 of them being men from the vicinity where the crime was committed.

IN MEMORIAM.

WILLSON.—In sad but loving remembrance of my dear son, GEORGE H. WILLSON, who departed this life one year ago to day, July 23, 1914.

The twenty third of July once more is here,
To me the saddest of all the year;
For his memory is as dear to day,
As in the hour he passed away.

BY HIS LOVING MOTHER.

Children Cry
FOR FLETCHER'S
CASTORIA

ROCK HALL

State candidates of the "better than thou" democracy, Senator Lee, "Pat" Maloy and W. B. Copper on their touring hike struck this town last Saturday evening and met what they were looking for, a big crowd of democrats of both factions, republicans, ladies and colored men and women. State Sen. Maloy led off the talk fest with a good speech eulogistic of Senator Lee and a modest appeal for his own candidacy for Attorney General. Senator Lee followed confining his address to the dear oystermen and fishermen for whom he did valliant service in times past, even to voting for the Haman Oyster Bill, of which he failed to explain, and denouncing Sen. John Walter Smith as the friend of corporate interests and enemy of the watermen through his candidate Harrington if he should become Governor.

Mr. Copper came up third with strong criticism of Comotroller Harrington in his four years management of the office of Comptroller and promising if elected, to turn on the sunlight to reveal other defects. He also promised to reward the electorate with a business method up to date, and by one who knows it all. Our young friend L. W. Barroll did the honors of introducing the State candidates and in doing so got off three forceful speeches equal to the Gubernatorial candidates. The addresses all of them were enthusiastically cheered. Rock Hall band furnished music for the occasion. But alas! after four days listening and inquiry we haven't heard of a single additional convert to the Lee force.

A cartoon card representing Senator Beck with a bee buzzing at his head and a voter standing by with a club ready to swat the bee, has been distributed here about which is considered by many irrespective of faction or party as an insult to not only Mr. Beck, but to the party as well. It has however, gained votes for Will Beck, as the perpetrator will realize ere the campaign closes.

Capt. Frank Davis and crew, purse net fishermen. had a rather trying experience in the bay last week during a squall, the vessel's mainsail was entirely blown away.

Mrs. A. P. Levy and son of the city, are spending a two weeks visit with relatives here.

John C Ryan is on the sick list and under the care of Dr. W. O. Selby.

Margaret Ryan, daughter of J. R. Ryan, Jr., is also under Dr. Selby' scare.

There have been many fine rains all around us for more than a week past, but all stear shy of this section. Nothing more than sprinkles have visited us.

A birthday party was given in honor of Miss Lillie Coleman's 18th birthday at the home of her parents, Mr. and Mrs. Marion Coleman, on July 17, 1915. Many games were played which were enjoyed very much by all, and she received many useful presents Refreshments were served and at a late hour the people left wishing Miss Coleman many more happy birthdays. Those present were :

Mr. and Mrs.—
Marion Coleman, O. P. Leary,
Bertie Coleman, S. T. Shadel,
Clifton Downey, James T. Taylor.
Mrs.
Ernest Warram.
Misses—
Mamie Middleton, Etta Coleman,
Mamie Hartman, Jessie Sewell,
Avis Carter, Gladys Coleman,
Hazel Shadel, Bessie Taylor,
Edna Blackiston, Lottie May Shadel.
Messrs.—
Eddie Sewell, Hillry Akers,
Graham Joiner, Frank Sewell,
Elwood Taylor, Monroe Coleman,
Wilmer Crouch, James Coleman,
Walter Taylor. Harley Shadel,
Millard Carter, Cecil Taylor.

STILL POND

Mr, and Mrs. Edward Miller and children, Margaret and Edward, from Baltimore, are visiting her sister, Mrs. Sallie Parrott.

Mrs. Claude Hackett and son are visiting her sister, Mrs. Arthur Prettyman, Philadelphia, Pa.

Mr. Frank Meeks has returned home from Baltimore where he was a patient at the Mercy Hospital. We are glad to report that Mr. Meeks is very much improved in health.

Mr. Allan Hyland, of Federalsburg, Md., spent a few days here this past week.

Mr. and Mrs. Carl Norris visited his sister. Mrs. Harry Wheeler for a few days this past week.

Miss Marjory Todd, of Galena, is visiting her cousin, Miss Lucille Parr.

Mrs. Royden Caulk is visiting her aunt, Mrs. Chas. Toulson.

Mr. William Clark, head salesman for Wm. Medders & Co., is at Buena Vista Springs on his vacation.

Mrs. Caleb Jarvis, of near Pikesville, Md., spent Sunday with her parents. Mr. and Mrs. Atwood Ricards.

Miss Hilda Stevens, from Townsend, Del., is visiting her aunt, Mrs. Sally C. Rasin.

Mrs. Wm. Penn Toulson and interesting little daughter, Helen, are visiting her mother-in-law, Mrs. Chas. Toulson.

Mr. F. B. Harper, merchant, Mr. John Robinson, butcher. and Mr. Carl T. Norris, postmaster, have had gas lights installed in their places of business which makes quite an improvement to that end of the town.

THE W. N. French Dredging and Pile Driving Co., of Annapolis, is engaged in repairing Chester River Bridge. Several hundred new boards, many new piles and other sepairs will be made.

Connie Mack's explanation as to why his team is not winning games is too technical for the average fan, whose sole idea is that it is due to the fact that it doesn't get enough runs.

My Annual
Piano Sale
Starts Saturday
July 24th

and continue for ten days. A special discount of 10% will be given on all Pianos.

Don't forget that August Victor Records will be on sale July 28

W. P. NEWNAM
Chestertown, Md

CHURCH NOTES.

Rev. J. Franklin Bryan, of Baltimore, filled the pulpit of Chrlst M. P. Church Sunday in a most acceptable manner. Fine congregations greeted him. Mr. Galen Vansant lead the Young People's service at seven o'clock.

The splendid weather permitted the M. E. congregation in Chestertown to enjoy a service on the church green Sunday at 6 30 o'clock. Dr. Barrett delivered the address.

Chestertown M. E. Church Rev. Louis E. Barrett, D. D, Pastor.—Services next Sunday, July 25th as follows: 9.30 a. m. Sabbath School and Pastor's Bible Class; 10.30 a. m. preaching by Rev. E. C. Prettyman, of Wilmington, Del.; 6 30 p. m. Epworth League Service on the church green. All invited.

There will be no preaching at Christ Church Sunday morning. Sunday School at 2.30 p. m.; Young People's song and Praise Service from 7 until 8 P. M.

CRUMPTON

The Ladies of the M. P. Church will hold an Ice Cream and Cake festival on Saturday evening, July 31st, and Saturevening, August 7th.

Mrs. Lucy Adkinson, Miss Sara Adkinson and Miss Ida Taylor, of Baltimore, are stopping with Mrs. Martha Lynch.

Mr. and Mrs. Harry Harrison, of Philadelphia, spent the week-end with Mrs. George Harrison.

Mrs. Carrie Story, of Baltimore, is spending the summer in town.

Mrs. Daisy Cresswell has been entertaining Miss Babb, of Wilmington.

Mrs. Spencer Merrick and little sons, have been visiting in Wilmington.

Mrs. Dawson Walls and children, of Collingswood, N. J., are the guests of Mrs. James Walls.

Mrs. Annie Emerson and son, Mr. Aldy Emerson, of Philadelphia, are occupying their home on 2nd street for the present.

Mrs. John Carson and daughter, Mildred, have returned to Baltimore.

The many friends of Mr. Clifford Sparks are glad to learn of his convalescence. Mr. Sparks is a former resident and was operated on for appendicitis in Philadelphia, last week.

QUEEN ANNE'S FARMERS NOW UNDER QUARANTINE

As the result of the outbreak of Anthrax among the Queen Anne's farmers in Rich Neck, eight farms are now under quarantine, viz: B. F. Potts, Hicks Tucker, J. C. Seney, Charles McKee, Harry Tucker, Joseph Gears, Josiah Massey, H. D. Parker.

Mr. Parker lost a cow last week with the disease, while he now has a mule that he fears has the scourge. Mr. Josiah Massey lost a cow last week by the same disease.

Dr. G. Allan Jarman has been a busy man the past ten days having vaccinated all the cattle on the infected farms, while last week, two doctors of the federal government were here, bringing with them nearly all the serum available in the United States for the disease.

This is a serious disease, and every precaution should be taken by the authorities to prevent further loss among our farmers.

Children Cry
FOR FLETCHER'S
CASTORIA

COULD NOT STAND ON FEET

Mrs. Baker So Weak—Could Not Do Her Work—Found Relief In Novel Way.

Adrian, Mich. — "I suffered terribly with female weakness and backache and got so weak that I could hardly do my work. When I washed my dishes I had to sit down and when I would sweep the floor I would get so weak that I would have to get a drink every few minutes, and before I did my dusting I would have to lie down. I got so poorly that my folks thought I was going into consumption. One day I found a piece of paper blowing around the yard and I picked it up and read it. It said 'Saved from the Grave,' and told what Lydia E. Pinkham's Vegetable Compound has done for women. I showed it to my husband and he said, 'Why don't you try it?' So I did, and after I had taken two bottles I felt better and I said to my husband, 'I don't need any more,' and he said 'You had better take it a little longer anyway.' So I took it for three months and got well and strong."—Mrs. ALONZO E. BAKER, 9 Tecumseh St., Adrian, Mich.

Not Well Enough to Work.

In these words is hidden the tragedy of many a woman, housekeeper or wage earner who supports herself and is often helping to support a family, on meagre wages. Whether in house, office, factory, shop, store or kitchen, woman should remember that there is one tried and true remedy for the ills to which all women are prone, and that is Lydia E. Pinkham's Vegetable Compound. It promotes that vigor which makes work easy. The Lydia E. Pinkham Medicine Co., Lynn, Mass.

For Sale!

Farm of 121 acres between Millington and Massey, near No. 10 school. About 80 acres tillable. Balance woodland. 5 room frame dwelling. Stable and barn. 60 or 70 fruit trees. Well fenced. $2,500. One-quarter down; balance on time. Possession January 1st next.

Also, 150 acres in Queen Anne's county, 1 mile from public landing on river, Three miles from Millington. Improved by 7 room frame dwelling with cellar in good condition. Barn, sheds, stable. About 50 fruit trees. 20 acres in woodland. Balance tillable. Price $4,750. One-quarter down; balance on time.

J. WATERS RUSSELL,
REAL ESTATE BROKER
Chestertown, . . . Maryland

Children Cry
FOR FLETCHER'S
CASTORIA

H. F. Jefferson & Bro.
OPPOSITE STAM'S HALL
Chestertown, - Maryland

THE LADIES STORE

STANDARD PATTERNS

We announce that the reliable STANDARD PATTERNS are now in stock. Come in and select your pattern and materials at the same time, We will try to have all patterns in stock so that you will not have to wait for a pattern to to be ordered.

VOILES AND BATISTES

SPECIAL VALUES

On table we are displaying a large assortment of Plain and Flowered Voiles and Batistes, also with the broad Blazer Stripe.

One Price, 18c yard

JULY SALE OF SHOES

SATURDAY, JULY 17th, we begin our July Sale of Shoes. Our Special Offerings will be on a large table for your easy inspection. The assortment will include Patent and Tan Pumps, Tan Oxfords with rubber soles, and many odd sizes and broken lots.

Many of you are acquainted with our genuine Shoe Sales, and we expect the Specials to be sold rapidly. $3.50, $4.00 and $5.00 values—

One Price, $2.48

READY-TRIMMED HATS

ONE-HALF PRICE

All Ready-Trimmed Hats are now offered at ONE-HALF PRICE. And many neat, stylish ones are left from which to select.

Also, we have a good line of Summer Hats, Tam O'Shanters in several colors, &c.

50c, 75c, $1.00 Each

H. F. JEFFERSON & BROTHER
The Ladies' Store
CHESTERTOWN, - - MARYLAND

FAIR WEEK

is here and one of the attractions you cannot afford to miss—is going to be our SALE OF SHOES.

During this week we are going to run a SPECIAL SALE OF SHOES FOR THE WHOLE FAMILY AT SURPRISING LOW PRICES.

Special Sale No. 1
64 Pairs of Women's Tan Oxfords and Pumps, in broken sizes.
FAIR WEEK AT
75c

Special Sale No. 2
45 Pairs of Gun Metal Pumps and Oxfords, in broken sizes.
FAIR WEEK AT
$1.25

$1.00 OFF on every pair of Men's and Women's Shoes in the house DURING THIS WEEK.

Bring the Children in and get a souvenir for them FREE

White House Shoe Shop
Across the Street from Postoffice
Phone 98-J Chestertown, Md.

Summer Shoes Reduced

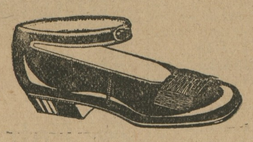

A table of Slippers and Pumps at
$2.00
from $3.00 and $4.00 Odds and Ends.
Special prices on all Summer Footwear. Let us show you.

C. C. JONES, THE SHOE MAN,
Phone 222-J CHESTERTOWN, MARYLAND

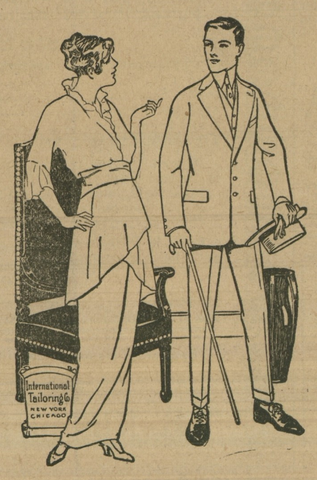

Have You A Good Tailor?

CLOTHES shouldn't be bought in the same way as you buy a hat, pair of shoes, or a necktie. Clothes are personal. They reflect the wearer's individuality and ought always to come from a good Tailor. You can tell a man with a Tailor-made Suit the moment you lay eyes on him. THERE'S A SMARTNESS THERE WHICH IS UNMISTAKABLE.

We can furdish this suit for you. The buying is easy, 500 patterns to select from.

$12.60, $15.00, $18.00, $20.00

Up to the finest fabrics made. Come see. We'll make your Suit to order for LESS MONEY than you'll pay for Ready-made same quality. Large output, minimum expense is why. Respectfully,

W. E. MOODY
Special Representative for Kent and Queen Anne's of the International Tailoring Co., New York, Chicago and London.
Under Vosh ell House, Next to Robert J. McWhorter's, Chestertown, Md

FOR SALE.

DESIRABLE BUSINESS PROPERTY, centrally located in Rock Hall, is for sale. Owner wishes to retire. Some business connections with this that will be of benefit to purchaser. For particulars call at or address
je5-4t. KENT NEWS OFFICE.

FOR SALE.

1913 DETROITER CAR in first class condition, have a new engine in her has not run 150 miles. Have two cars is the reason for selling. Will demonstrate to any one.
JAMES H. BRICE,
je19 2t Chestertown, Md.

NOTICE TO DOG OWNERS.

All dogs found on the Foster farm, near Chestertown, will be killed as they are killing our turkeys and poultry. Owners please take notice.
GEORGE B. CHILCUTT,
je19 2t Chestertown, Md

©Maryland State Archives, msa_sc6000_15_1-0248.jpg