FRED. G. USILTON. WM. B. USILTON

Kent News.

SUBSCRIPTION PRICE ..... { ONE DOLLAR PER ANNUM.

Entered at the Post Office at Chestertown, Maryland, as Second Class matter.

Obituary or in Memoriam notices cost 5c per line, each insertion.

SATURDAY, JULY 31, 1915.

GET out again, Hope, and make a few more speeches filled with abuse It helps mightily to prove what the NEWS has been saying for weeks about Bossism.

THE splendid work of Senator W. W. Beck in securing the transfer of Chester River bridge to the State Roads Commission is one of the most commendable acts of his administration. This bridge had been costing the tax-payers about $2,000 per year whereas now this whole expense is borne by the State. Work at present to the amount of $10,000 is being expended by the Roads Commission. What a great saving to Kent and Queen Anne's taxpayers this has been and will be! W. Irving Walker, Esq, across the river, was also largely instrumental in helping this transfer.

THE State Roads Commission are getting a great deal of credit for the excellent system of roads which have been completed in this State, and well do they deserve it. The money is apportioned according to the mileage and the amount of road, of course, depends on the cost. In some counties the condition of the roads as regards topography is such that the difference in cost per mile makes a great disparity in the number of miles of roads in each county.

In Kent county the main artery from Georgetown to Galena, through Locust Grove and Kennedyville to Chester bridge, has been completed and is said to be the finest piece of road in the State. Another piece from Kennard Aldridge's gate to Fairlee, on the road to Rock Hall, has been made the past year, and at the next Legislature this will all be completed—giving Rock Hall and lower Kent what they have needed and deserved for sometime.

Then there is the improved road from Still Pond Station to Betterton built under the State Roads Commission's direction. The contract for a concrete road from Galena to Lambson's is ready to let and here will be another great step toward progress for improved roads in Kent. Several new bridges have been constructed or are in process of building also in Kent, while thousands of bushels of shells have been hauled in and around Rock Hall, Tolchester, Quaker Neck and elsewhere greatly benefitting the public roads and giving the farmer better means for hauling his grain and fruits to market. Nothing so helps a county as good roads and the NEWS is glad to know that Kent is taking a place in the front ranks of progressive Counties. Messrs Beck, Turner and Lewis are deeply interested in this matter of good roads and the voters can rest assured that they will leave nothing undone to procure all possible aid for new and better roads in this county when they take their seats in the next Legislature.

County Fairs in Maryland

The County Fairs in Maryland have been very effective as educational institutions, but their most loyal supporters must admit that as a whole, they are not making the most of their great opportunities. We all realize the fact that there should be larger and more definite returns to the agricultural public. There has been no serious systematic attempt, except in a few cases, to improve our County Fairs along those lines which comprehend the art and science of agriculture. Science and practice are seldom hitched up at our fairs for the most effective pull in the right direction.

Steps should be taken towards a broadened educational service. There must be a livelier sense of our great responsibility, a keener perception of our great responsibility, a keener perception of our opportunity, and a steady trend toward the educational ideal. Our fairs must materially increase their fundamental usefulness to the practical farmers. Many of them must be reconstructed to fit the demads of an intelligent, science-minded country people.

If the authorities of the fair are desirious of having simply amusement for that class of people who enjoy racing and betting on same, together with other gambling devices, then they should not call it, or in any way advertise such an exhibition, as an Agricultural Fair. On the other hand, we believe the authorities of most of our County Fairs are willing to forego the objectional features of racing; viz. betting, eliminate gambling in any form, if sufficient attractions of a proper character can be suggested and offered in their stead.

A sudden and radical improvement in many of our fairs in rigid harmony with the educational spirit would probably bankrupt them. The most needed changes should be gradual, but they ought to be constant and vigorous, until the ideal fair is reached.

Criticism is far more acceptable when accompanied by a constructive program containing practical ideas and workable suggestions. Granting that our fairs a e not what thoughtful men would have them to be, how may their scope be enlarged, and their influence vitalized? How may we make our fair dignified in its conduct, devoid of spectacular honeycomb, and the rubbish of contaminating concessionaries, and stand solid upon the rock of our basal industry, its hammers striking the one red-hot iron for educational purpose?

1. Exclude all morally objectional side shows, all gambling devices, all catch-penny swindlers, and all vendors of more than useless trash.

2. Induce the County Superintendent to make an exhibit of drawings of model school houses and grounds, and displays of handwork done by pupils in the public schools of the county. He can well afford to take one day and call it school day. He can put on an oratorical contest and an essay contest, subjects to be farm and farm life topics, also holding Athletic Contests during the fair, or on school day.

3. Provide daily lectures and demonstrations on farm and home life, culminating in general discussions and asking and answering of questions.

4. Have numerous drawings of model farm equipments, showing the type and cost of construction of all building and improvements.

5. Have a special department of health and exhibits of sanitary arrangements and appliances and daily lectures on the principles of sanitation. The Government, the State, and the County Boards of Health, will gladly take charge of this department.

6. Show in some graphic way the different soil types of the county, with suggested fertilizers, crop rotations, pasture grasses, hay crops, and so on.

7. Induce the manufacturers of cement to make an exhibit of all the principal uses to which cement can be put on the farm; the manufacturers of dynamite to show the uses of dynamite; the manufacturers of farm machinery to exhibit their many products, and so on and on.

8. Offer substantial prizes for the best farm exhibit in each of three or four divisions in the county.

9. Offer liberal prizes for the best exhibit in live stock and farm products

10. Conduct plowing contests, and other farm contests, on the fair grounds.

11. Have parade of prize stock at stated times.

11. Offer liberal prizes for exhibits by the ladies.

12. Offer prizes for the largest delegations of visitors sent by the grange, farmer's clubs, and other organizations of the farmers.

13 Let there be racing, but the horses should be local favorites, and the race to show who has the fastest saddle horse, or driver in the county.

14. Have plenty of good music, such as bands, singing chorus, etc., and development of community spirit.

We have simply offered a few suggestions with the object in view of making a fair in our County that will have an educational value second only to the work of the public schools, and have a more direct influence in adding to the wealth of our county through the increase of live stock and crops and their greater value because of improved quality and productiveness.

How about the Corrupt Practices Act in the case of Johnzie Beasman, of Carroll? He is said to have been promised the Treasuryship in case he deserted Harrington!

ANOTHER GUN SILENCED.

The Barroll organ's Lee "guns" one by one are being silenced and the false claim exposed. The NEWS last week showed how several papers were being put in a false light and today we give an item from the Centreville Observer which speaks for itself: "Hon. Hugh A. McMullen, Democratic candidate for Comptroller, and Congressman David J. Lewis, of the Sixth Congressional District, one of the most stalwart figures in Western Maryland politics, were in Queen Annes county Tuesday on a political trip in the interests of the Harrington-McMullen and Ritchie ticket and they were thoroughly encouraged by what they characterized as being most gratifying symptons of victory for this wing of the Democratic party.

Following a trip through Alleghany, Washington and Carroll counties, Messrs McMullen and Lewis were greatly impressed with what they beleve to be a very apparent change in sentiment in those sections for Harrington. In almost every section, they state, were found dozens of influential men who were behind Mr. Lee in his last fight but who are now staunch supporters of Mr. Harrington.

It was the first time that Hon. Hugh A. McMullen, candidate for Comptroller, had ever paid a visit to Queen Annes county and, in consequence, was the first opportunity that the voters of Queen Annes had of meeting him personally and discussing with him the affairs of state. It is bnt fair to state that Mr. McMullen made an extremely favorable impression upon those with whom he came in contact. Himself a man of big affairs; well versed in finances, and a business man who has made good in every undertaking in life, he showed that he was thoroughly equipped to deal with the financial affairs of the state of Maryland. He also gave the impression that if elected Comptroller he would apply the same business principles in the conduct of the state's affairs as he has his own, and these principles speak for themselves, by reason of the fact that Mr. McMullen is considered one of the most progressive and successful men of the state. He can well feel elated over the success he met with in Queen Annes county, and, we doubt not that his visit will show good results on the day of the primary election next September."

THE conduct at the Fair was certainly perfect. Not a drunken man was to be seen on the grounds and but one in Chestertown.

THE crowds in town this week from all parts of Kent brought cheering news of the organization progress. Each day brings new recruits as the voters are shown the object and results of Bossism and Barroll slavery.

AT a meeting of the board of directors of the Maryland Agricultural College in the office of Governor Goldsborough Thursday afternoon, J. Patterson, the acting president, was elected for another year, ending July 1, 1916, at a salary of $5,000 a year. No one was chosen to fill the office of secretary-treasurer.

MR. BARROLL is pleading now for votes for his son whom he has put in the fight for States Attorney. Is there a resident of Kent who would want to send all the way to Baltimore to get a State's Attorney? Mr. Vickers has proven true to his trust, is on the spot and quick to run down and prosecute offenders. He should get the vote of every good citizen.

HARD UP

The Lee Democrats must be very hard up for material and desperate in their fighting when they quote from the Republican Cecil Whig edited by Frank Williams, Republican Senator for Cecil County, and who villified and abused the late Governor Crothers when he was supposed to be on his death bed, while he was a candidate for Governor. It was these attacks of Williams and the Baltimore News more than anything else which caused Crothers to get such a big majority. For the sake of common decency quote some other paper. —Dem. Messenger.

THE meeting in Baltimore this week of the State Central Committee was a noted event. Harrington stock has received a great boom and it is now conceded even by the "gang" that they have a severe fight on hand. One district is safe for Harrington and a fight will be made for another.

PUBLIC SALE
—OF—
Personalty

THE UNDERSIGNED intending to quit farming on the Shrewsbury Farm will sell at public sale on this farm between Locust Grove and Kennedyville, on

Tuesday, August 17, 1915

Beginning at 10 o'clock A. M.

The following excellent stock, &c:

70 Holstein Heifers

1 and 2 years old, and 10 over Springers; 5 Cows Holstein Springers 4 to 6 year old; 2 registered Holstein Bulls; 1 yearling Holstein Bull.

The Bull named Paul Beets De Kol King 3d, No. 68480, bred by J. G. Patterson, Hamilton, N. Y., owned by John M. Thurber, Sherburne, N. Y.; calved October 30, 1909; color, black and white; Sire Paul Beets De Kol King, No. 39202 H. F. H. B.; Dam Lady Burke De Kol, No. 66237 H. F. H. B. Has been accepted for registry in the 28th volume of the Holstein Friesian Herd Book, under the rules of the Association, and will be numbered as above. Date May 4, 1910. Folio 8—1175 M. E. B.

6 Head of Horses

All young and good workers; 2 mares 1 with fold, 10 and 12 years old.

1 Deering Binder; 1 Deering Mower.

TERMS.—All sums of $10 and under, cash; over this amount a credit of 12 month will be given on note with approved security. No property to be removed until terms are complied with.

C. E. CORNELIUS, owner.
T. FRANK SEWARD, Auct'r

Public Sale
OF VALUABLE
PERSONALTY!

THE UNDERSIGNED intending to move on a smaller farm, will offer at public sale on the farm where he now resides, on the road from Chestertown to Fairlee, on

Monday, Aug. 16, 1915

beginning at 10 30 A. M., the following valuable personalty, to wit:

14 Head Horses and Colts

good workers and drivers.

15 Head of Milch Cows & Heifers,

1 Guernsey Bull, 2 years old.

Farming Implements

3 farm wagons 3 binders, 2 manure spreaders 1 Bickford & Hoffman grain drill in good order; 1 corn planter, 1 mower, 2 Randall harrows, 1 cutaway harrow, 2 spring tooth harrows, 1 roller, 1 Acme harrow, 2 60-tooth drag harrows 1 50 tooth drag harrow, 1 A. A harrow, 5 3-horse plows, 2 2 horse plows, 2 1 horse plows, 1 orchard plow, 1 hay rake, 2 sulky cultivators, 1 clover seeder, 1 wheat cleaner, 1 feed crusher, 1 set Fairbanks scales, 1 Schauner corn cutter, 1 5-horse tree, 2 4-horse trees, 2 3 horse trees, 5 2-horse trees, 1 wheat cradle, 1 dearborn 1 dearborn pole, 3 sets of wagon harness, 1 single set of carriage harness, 8 sets of plow harness, one double set of good carriage harness, lot of collars and bridles, spades, shovels, forks, hoes, lot of corn knives, 3 hedge knives, 5 milk cans, 1 No 15 De Laval cream seperator, 1 Deering corn harvester, lot of other things too numerous to mention.

TERMS OF SALE.—All sums of $10 or under, cash; and on sums of more than $10 a credit of twelve months will be given on note with interest included to be approved by the undersigded or his attorney and no property to be removed until terms of sale are fully complied with.

J. F. LEAVERTON.
S. SCOTT BECK, ATT'Y.
STOCKTON STARTT, AUC'T. jy31 tf

PUBLIC SALE
OF VALUABLE
Personalty!

Having rented my farm for the year 1916 to Wm. J. Hepburn, I will, on

THURSDAY August 19th, 1915,

Offer for sale on the place at Still Pond Station, all my farm stock and implements as itemized below:

9 Head Horses
Mules and Colts

One Black Mare, 11 years old, good sized and fine worker; 1 Black Mare 15 years old, with mule colt; 1 Large Handsome Mare, 3 yrs. old and broken; 1 Large Black Gelding, 3 yrs. old; 2 Large Black Geldings, 2 yrs. old; 3 Splendid Mules, work anywhere, good size.

CATTLE

Fifteen Pure bred Angus Cattle; 1 Registered Angus Bull; 1 Grade Holstein Cow, calf at foot, 11 years old; 8 Pure and Grade Calves; 2 Pure Holstein Cows, 3 and 4 years old.

15 Pure-Bred Berkshire Hogs and Shoats

FARMING IMPLEMENTS:

One Bickford & Huffman Grain Drill, 1 McCormick Binder, 1 Deering Binder, 1 John Deere Manure Spreader, in good condition; 2 Farm Wagons, 1 Dearborn, 1 Chattanooga Reversible Disc Plow, 1 Wheat Fan, 1 Corn sheller, 1 Buckeye Mower, 1 Schauner Corn Cutter, new; 2 Corn Planters, one fertilizer attachments, 2 Riding Cultivators, 3 Walking Cultivators, 2 Springtooth Harrows, 1 4-horse Harrow, 1 3 horse Harrow, Two Three-Horse Plows, Oliver; Two Two-horse Plows, Syracuse; 1 Subsoil Plow and 1 Disc Cultivator, 2, 3 and 4-horse Trees, 8 sets Plow and 2 sets Wagon Harness. The implements are all in good condition. The stock is first-class. The Angus Cattle will be sold by weight, also Hogs and Shoats.

TERMS OF SALE—All sums of $10 and under cash; over that amount a credit of 12 months will be given with security, approved by my attorney or myself. No goods to be removed until terms are complied with.

S. S. HEPBURN.
HOPE H. BARROLL, Attorney.
J. W. LEE, Auctioneer. jy31-ts

Vacation Days

and Vacation Needs that will help you enjoy them.
Palm Beach Suits, $6 and $8.
Mohair Suits, $10 to $15.
Khaki Trousers, $1 to $2.50.
Duck Trousers, $1 to $2.50.
Flannel Trousers, $3 to $6.
Serge Trousers, $2 to $5.
Serge Coats, $3 to $6.
Bathing Suits, 50c to $4.
Thin Underwear, 50c to $2.50
Summer Suits, 50c to $5.
And don't miss our special

Clean-Up Sale

on Summer Suits and Trousers; big bargains in every size for Men and Boys, Young Men and Little Boys.

Closed Thursday at noon during July and August.

Mullin's Big Home Store
6th and Market

AUCTIONEER.

This being my fourth year of experience as Auctioneer of Kent and adjoining counties, I again offer my service to the public as auctioneer of personal and real estate at a very reasonable rate. Call to see me or drop me a card.

JAMES H. LEE,
jy26 tf Worton, Kent County, Md.

Don't Waste Your Money

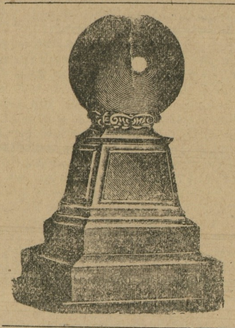

Place your order with your home dealer. Remember we all get our work from the quarries and all pay the same price. You will save the agent's fee and all extra expenses a dealer away has in erecting a stone here. Don't forget you have the agent's fee and all traveling expenses to pay when you deal away.

J. W. KIRBY
Phone 276. CHESTERTOWN, MD

CARD.

I have been requested by my friends to become a Democratic candidate for Register of Wills of Kent county subject to the vote of the people in my native county in the September primaries and I hereby announce my candidacy. You well remember the primary fight in 1896 also the election of 1899.

JAMES T. IRELAND,
jy10-tf* Worton, Md.

FOR SALE.

CELERY PLANTS.
20 000 Giant Pascal.
15,000 Boston Market.
10,000 Winter Queen.

CHAS. L. DODD,
jy3-tf Chestertown, Md

PUBLIC SALE
—OF VALUABLE—
Personal Property!

The undersigned, intending to discontinue farming, will offer at public sale on the farm where she now resides, on the road from Chestertown to Lankford, on

THURSDAY, AUGUST 5th, 1915,

Beginning at 11 A. M., the following Valuable Personal Property, to wit:

16 Horses, Mules and Colts

Among them 4 Good Brood Mares, bred to the Percheron horse. Tosa; purchaser to pay insurance. One pair Mules, 4 years old. Six Nice Colts, ranging in age from 1 to 3 years old.

7 Head Fine Milch Cows
And 1 Holstein Bull.

FARMING IMPLEMENTS

One McCormick Binder, 1 McCormick Mower, 2 Sulky Cultivators, 1 Superior Grain Drill, 2 Clover Seeder, 1 Hay Rake, 2 Farm Wagons, 1 Dearborn, 1 60-tooth Drag Harrow, 2 Acme Harrows, 2 Spring Tooth Harrows, 1 4-horse Drag, 2 No. 98 Oliver Plows, 2 No. 19 2 horse Plows, 1 1-horse Plow, 1 Disc Asparagus Plow, 3 Hand Cultivators, 2 Randall Harrows, 2 Tomato Riggins, 1 Corn Sheller, 1 Grindstone, 1 Spray, 1 Roller, 1 Asparagus Table, 4 Asparagus Bunchers, 6 Asparagus Knives, 3 Horse Troughs, 1 set of Stewart's Horse Clippers, 1 Double Carriage, 1 Carriage Pole, 1 Dearborn Pole, 2 Sleighs, 1 Set of Double Carriage Harness, 3 Sets of Wagon Harness, 1 Set of Dearborn Harness, 2 Riding Saddles, 10 Leather Head Halters, 8 Sets of Plow Harness, Collars and Bridles, 1, 2, 3 and 4-Horse Trees, Shovels, Hoes, Forks, Rakes and other tools too numerous to mention. All of these implements bought new four years ago.

Household and Kitchen Furniture

Two Bed Room Suits, complete; 1 Single Bed, Springs, Mattress, Pillows and Feather Beds, 1 Parlor Suit, 1 Marble Top Stand, 1 Hall Rack, 1 Dining Room Suit, 1 Set China Dishes, 1 Set Threshing Dishes, 2 Stoves, 1 Double Heater, 1 Couch, 2 Porch Rockers, 2 Cupboards, Pictures and other little things.

TERMS OF SALE—All sums of $10 and under, cash on day of sale; and on sums of more than $10 a credit of Twelve Months will be given on note with interest included, to be approved by the undersigned or her attorney, and no property to be removed until terms of sale are fully complied with.

MRS. MARION WALBERT, Owner.
HOPE H. BARROLL, Attorney.
JOHN T. JESTER, Auctioneer. jy24-ts

PUBLIC SALE
—OF VALUABLE—
PERSONAL PROPERTY

THE UNDERSIGNED, having more stock and implements than is needed will offer at public sale on the Clayland farm, near Rolphs Wharf, in Rich Neck, in Queen Annes county, on

Wednesday, August 18th, 1915,

BEGINNING AT 10.30 O'CLOCK A. M.

the following Personal Property:

THREE MARES

Two of which have been bred to Jack.

One Two-Year Old Bay Gelding

THREE MARE MULES, well broken and 2 SUCKLING MULE COLTS.

6 Cows, 2 Heifers

Two of the cows are recently fresh, two are springers and the other two are at the pail.

IMPLEMENTS—1 Farm Wagon, 1 Horse Cart, 1 Dearborn, 1 Road Cart, 1 York Carriage, 1 2-Cylinder Iron Roller, 2 Hand Cultivators, 2 Sulky Cultivators, 2 Syracuse Plows, 1 2-horse and 1 3 horse; 1 No. 40 Oliver Chilled Plow, 1 McCormick Mower, 1 Spring Tooth Harrow, 1 Two Row Corn Cutter, 3 Sets of Plow Gears, 3 Plow Bridles, 1 3-horse Tree, 2 2 horse Trees, 1 set of Wagon Harness and Reins.

TERMS OF SALE—All sums of $10 or less Cash on day of sale; and on sums of more than Ten Dollars a credit of Twelve Months will be given on note with security approved by the undersigned or their attorney and including interest. No property to be removed until terms are fully complied with.

WINNIE POWELL,
JENNIE POWELL,
Owners.
SIDNEY P. TOWNSHEND, Attorney.
JOHN T. JESTER, Auctioneer, j31-ts

SHERIFF'S SALE
—OF VALUABLE—
Real Estate

UNDER and by virtue of a writ of fieri facias issued out of the Circuit Court for Kent County, Maryland, at the suit of the Third National Bank of Chestertown Maryland, use of Mary E. Bryan against the goods and chattels, lands and tenements of Hervey D. McCleary, Elizabeth A. McCleary, Mary McKee and Mary E. Bryan, and to me directed, I have seized and taken into execution all the right, title and interest and estate at law and in equity of the said Elizabeth A. McCleary, Hervey D. McCleary, her husband, and Mary McKee in and to the following described tracts or parcels of land:

FIRST
All That Tract of Land

situated in Morgan's Creek Neck in Kent County and State of Maryland, adjoining the lands of J. Frank Bolin and others, known by the name of Ward Oak or by whatever name or names the same may be called and containing

80 Acres of Land
MORE OR LESS.

It being the same land which is described in a deed from Sarah C. Gardner and others to John McKee, dated the 12th day of July, 1876, and recorded among the land records of Kent County aforesaid in Liber D. C. B. No. 2, folios 227, etc.

SECOND
All That Piece or Parcel of Land

situated and lying in Morgan's Creek Neck in Kentcounty and State of Maryland on the West side of the new road from Caulktown to the Wilmer lands, adjoining the above mentioned tract of land and containing

12 Acres of Land

More or less, it being the same property which was conveyed to John McKee and Katharine McKee, his wife, by Charles T. Westcott, trustee, by deed dated the 17th day of April, 1895, and recorded in Liber S. G. F. No. 3 folios 436.

And moreover the above 2 parcels of land being the same property which upon the death intestate of the said John McKee and Katharine McKee, descended to their four children and heirs at law, namely: Elizabeth A. McCleary, Mary Mckee, James McKee and John McKee.

This property is improved by a TWO AND A HALF STORY FRAME DWELLING, Barn and Stable and other necessary Outbuildings, together with a Store Building, situated on the Morgan Neck road.

I hereby give notice that on

Tuesday, the 17th day of August

between the hours of 10 30 A. M. and 11.30 A. M. in front of the Court House Door in Chestertown, Md., I will sell to the highest bidder for cash, all the right, title, interest, and estate of the said Elizabeth A. McCleary, Hervey D. McCleary and Mary McKee, subject to all prior liens and claims, in and to the said property, so seized and taken into execution to satisfy said writ, debt, interest, and cost due and to become due thereon.

WILLIAM E. BROWN,
jy24-ts Sheriff of Kent County, Md.

PUBLIC SALE
—OF—
Personalty

THE UNDERSIGNED intending to discontinue farming, having rented his farm, will sell the following personal property on his farm near Kennedyville, on the road leading from Kennedyville to Chestertown on

August 11th, 1915,

commencing at 10.30 A. M.

10 Head Horses
And Colts

good workers and drivers, young and sound.

15 Head Milch COWS

of Holstein breed, all good milkers.

FARMING IMPLEMENTS

Two Farm Wagons and Harness, 1 "New Idea" Manure Spreader 1 McCormick Binder, good order, 1 McCormick Mower, Beckford & Hoffman Grain Drill, 1 Hay Rake, 1 Randall Harrow, 1 Spring Tooth Harrow, 1 Farm Roller, 1 Corn Sheller, 1 Drag Harrow, 1 Dearborn, 1 Seed Sower, 4 Milk Cans, 1 Slop Cart, 1 Farm Bell, 1 Truck Harrow, 4 Hand Cultivators, 1 Sulky Cultivator, 1 No. 40 Oliver Plow, 2 No 19 Oliver Plows, 1 One Horse Plow, 1 Milk Box (cooling), 1 Four Horse Tree 2 Three Horse Trees, 3 Two Horse Trees, 5 sets of Plow Harness, 1 Grind Stone, lot of collars, Bridles, Hoes, Forks, Shovels, Rakes, and many other articles too numerous to mention. jy24-tf

TERMS—Sums of $10 and under, cash; over that amount a credit of Twelve Months will be allowed on note with approved security. No goods removed until terms are complied with.

WM. S. HURLOCK, Owner.
TILGHMAN SHAFER, Clerk.
JAMES H. LEE, Auctioneer.

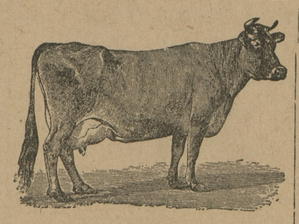

Large Public Sale
—OF—
175 HEAD OF STOCK

I will sell at my Stables in Galena, Md.,

On Saturday, August 7th, 1915

beginning at 10 30 A. M. sharp, rain or shine, the following stock described below, consisting of

30 Fresh Cows And Springers

Part of them are Holstein and Guernsey, good as can be bought.

30 HEAD OF CATTLE
OF ALL DESCRIPTIONS.

25 SHOTES

20 or 25 Horses and Mules

most of them are good and sound.

TWO NICE BLACK HORSES

Suitable for hearse team, 6 and 7 years old.

I Will Buy 100 Head of Horses

for army purposes. Want horses that are sound, good flesh, and 5 to 8 years old. Want them for saddle use, don't have to work. Prices $65 to $100 each Must be 15 3 to 16 hands and must weigh 1000 lbs. or more.

Will guarantee everything to be as represented.

Will sell any thing or any kind of stock for you at this sale on Commission.

TERMS CASH.

Will sell, rain or shine.

S. G. CALDWELL, Owner.

P. S.—Will meet all trains at Lambson's Station.

Will sell Cattle first, beginning at 10 30 A. M. sharp, and will sell Horses about 1 P. M. 2t

Public Sale of Valuable
Personal Property

THE undersigned intending to discontinue farming, will offer at public sale on the farm where he now resides, near Chestertown, on the public road leading from Chestertown to Kennedyville, on

TUESDAY, August 3, 1915

Beginning at 10 A. M., the following valuable Personal Property, to wit:

8 HORSES

AND A COLT (3 years old) all in fine condition and all first-class workers. Among them is a Bedworth, Jr., horse, one Belgian Mare, one Belgian Horse, both of which Belgian stock, are 4 years old in spring of 1915. One pair of BAY MULES.

16 HEAD OF
FINE COWS AND HEIFERS

This stock offers a fine opportunity for persons to obtain valuable Milch Cows.
ONE YOUNG HOLSTEIN BULL.
This stock is all in fine condition.

Farming Implements:

Consisting of 1 McCormick Binder, 1 Adriance Mower, 1 Janesville Corn Planter, 1 Success Manure Spreader, 1 Superior Wheat Drill, 1 Schauner Corn Cutter, 1 Grain Fan, 1 Corn Sheller, 1 Clover and Orchard Grass Seeder, 1 Hoosier Lime Spreader, 1 Hay Rake, 2 Farm Wagons, 1 Iron Age Sulky Cultivator, 4 Hand Cultivators, 1 Weeder, 1 Randall Harrow, 1 Spring Tooth Harrow, 1 60-Tooth Drag Harrow, Half Bushel Measure Barn Platform Scales, 1 York Carriage, 2 Carriage Poles, 1 Dearborn Pole, 1 Road Cart, 1 Horse Cart, 2 No. 98 Oliver Plows, 1 No. 40 Oliver Plow, 1 No. 19 Oliver Plow, 1 Syracuse Plow (3 horse, 1 Oliver one-horse Plow, 3 Double Trees, 2 3 horse Trees, 1 Set Double Carriage Harness, 2 Sets Single Carriage Harness, 2 Sets Wagon Harness, 7 Sets of Plow Harness, lot of Bridles and Collars, 1 Horse Trough, 1 Bag Chest and Bags, 1 Set of Beams and Weights, 1 Set of Block and Fail, 1 Grindstone, 1 Meat Bench 4 Milk Cans, Maul and Wedges, Ham Boiler and Large Pot, Shovels, Hoes, Rakes, Forks and other tools too numerous to mention.

HOUSEHOLD and KITCHEN FURNITURE.

TERMS OF SALE.—All sums of $10 or under, cash on day of sale; and on sums of more than Ten Dollars a credit of Twelve Months will be given on note with interest included, to be approved by the undersigned or his attorney, and no property to be removed until terms of sale are fully complied with.

WALTER C. CROW.
SIDNEY P. TOWNSHEND, Attorney.
JOHN T. JESTER, Auctioneer. jy17-ts

Public Sale

The undersigned, as administrator, will sell the personal property of the late John H. Murphy, on

SATURDAY, July 31, 1915

at 3 P. M., at his late home near Colemans. The following property is to be disposed of:

1 Horse, 1-Horse Wagon

Top Buggy, Dearborn, Harness, Cultivators, Plows, Cutter, Sheller and other farming implements.

TERMS.—Under $10.00 cash; over, note with approved security.

M. H. MURPHY, Adm'r.
GEORGE DORSEY, Auct'r. jy17-ts

Order Nisi

In the matter of estate of Martha E. Turner, deceased.

In the Orphans Court for Kent County, Md.

ORDERED by the Orphans Court of Kent County, Maryland, this 27th day of July 1915, that the sale of the real estate mentioned in these proceedings, made and reported by Howard Turner Henry B. Turner and James R. Turner Executors of the last Will and Testament of Martha E. Turner, deceased, by virtue of the power contained in the last Will and testament of the said Martha E. Turner, deceased, and by the order of the Court, to make said sale, be ratified and confirmed, unless cause to the contrary thereof be shown on or before the 21st day of September next, provided a copy of this order be inserted in some weekly newspaper, printed in Kent County, once in each of three successive weeks before the 17th, day of August next

The report states the amount of sales to be $5000.00.

CHAS. S. HILL
JAMES BRAMBLE.
Judges of the Orphans Court for Kent County Md.

True copy: Test—JESSE R. COPPER, Register of Wills.

LOST

Monday, July 5th, Penna. Rwy Station, Lady's Open Faced GOLD WATCH. Initials E. A. C. engraved on back. Reward $5.00 if returned to office of KENT NEWS. 1t

Thank the Weather Man

1/3 1/3 1/3 OFF

1/3 1/3 1/3 OFF

FOR THESE WONDERFUL BARGAINS

There is no need for us to offer lengthy words of praise for our shoes, for their merits are too well known. We do not need to say that you can save many dollars by taking advantage of this sale, the prices here quoted prove that conclusively. Everybody knows we do exactily as we advertise.

It's simply a case of the many low shoes in hand and not enough cash. We must get the cash and get it quick, so we make it an object for you to bring in the cash.

1/3 1/3 1/3 1/3 1/3

Off All Low Shoes
White Only, Excepted

$4.00 Oxfords	⅓ off	$2.97
$3.50 Oxfords	⅓ off	$2.34
$3.00 Oxfords	⅓ off	$2.00
$2.50 Oxfords	⅓ off	$1.67
$2.00 Oxfords	⅓ off	$1.34

Such famous makes as Menihan's, Rochester made, and American Lady included in this sale.

Vansant & Newsome
Gent's Furnishers and Shoes for the Whole Family
Chestertown, Maryland

©Maryland State Archives, msa_sc6000_15_1-0251.jpg