Echoes From Recent Fair

J. F. Mallalieu, the well-known trainer, topped the money winning drivers at recent fair by winning over three hundred dollars with local horses such as Pony Boy, Lady Lee, Lady Thompson and Combination. He has developed some high class horses, namely: Ashland Bird 2.10¼, Lady Bess 2.10¼ Fi Fi 2.11¼, Dixie D. 2.13¼, Leon Russell 2.13¼, Hattie C. 2.14¼, Happy J. 2.15¼, Pony Boy 2.17½ Pony Boy 2nd 2.17¼, and numerous others in 2.20 or better. He will be located at Chestertown this fall prepared to handle colts and green horses with speed put in shape for racing.

Two of the jockeys for the running horses got into a fight over one of the running races at the Fair and were arrested and placed in jail. They were each fined $4.00 and costs by Justice Kendall.

Col. Oliver, the fast pacing horse of W. E. Miller, of Washington, D. C., died at the Chestertown race track on Friday last. Dr. Jarman, the Chestertown expert veterinarian worked hard to save the valuable animal, but he died of pneumonia.

The bookies claim to have lost money at the Chestertown races and said they went away from here with about $300 less than they brought.

Friday's harness races were about the best of the Fair. The program was as follows:

2.24 pace; purse $300.

Pony Boy, H. D. Massey, Church Hill, Maryland	2	1	1	4 1
Big Jim, C. M. Varnell, Petersburg, Va	1	6	4	1 2
Lady Lee, Howard Wilson, Barclay	5	2	3	2 3
Lady Ashland, S. P. Peacock, Middletown, Del	6	3	2	3 4

Time—2.18¼, 2.18¼, 2.21¼, 2.21¼.

2.30 pace; purse $200.

J. K., Earl Smith, Worton Md	4	1	1	1
Lady Thompson, W. C. A. Thompson, Chestertown, Md	1	4	4	3
Kerbach, Robert J. McWhorter, Chestertown, Md	3	2	2	2
Billy Hallthorpe, Wm. T. H. Whiteley, Chestertown, Md	2	3	3	4

Time—2.21¼, 2.21¼, 2.21¼, 2.20¼.

2.21 trot; purse $300.

Dallas T., H. N. Eldridge, York, Pa	4	3	1	1 1
Bonny L., John Foy, Phila, Pa	1	2	2	4 4
Ruth Palmer, W. J. Dougherty, Petersburg, Va	5	1	5	5 2
Oraba, H. N. Reaves, Winston Salem, North Carolina	2	7	7	3

Time—2.19¼, 2.19¼, 2.19¼, 2.19¼, 2.21¼.

One boarding house lady in Chestertown says that one of the "Fair" boarders went off last week owing her $16.00.

Another boarding house had a gas meter robbed of $8 by a "Fair" boarder.

TO HANG AUGUST 27

Governor Goldsborough Tuesday designated Friday, August 27, as the date for the execution of "Wish" Shepherd, colored, who was recently convicted at Denton of assault on a girl and was sentenced to be hanged.

Shortly after the assault had been committed Shepherd was captured and taken to Baltimore for safekeeping. He was taken back to Denton last week, when he was tried and convicted.

Two hundred and fifty marriage licenses were issued in Elkton during the month just closed, an increase of thirty-one over July, 1914. The rush there this week for the legal documents will show that August will also show an increase for the permits to marry.

IT PAYS TO ADVERTISE IN THE "KENT NEWS"

CHURCH NOTES.

Mr. Frank Elburn lead the song service at Christ M. P. Church Sunday evening. A beautiful solo by Miss Harriett Reed. "Others," was finely rendered. Rev. G. A. Ogg delivered a splendid address.

The Presbyterians of Newark, Del., have offered their pastor, Rev. J. William Rowan, a salary of $2,000 a year if he will give up his professorship in Newark College. He now receives, $1,000 from the church. He has not yet given an answer.

Rev. E. O. Ewing, of Rolandville, Md., will fill the pulpit of Christ Church Sunday morning and evening.

Dr. W. R. Graham was able to attend service Sunday after an absence of over a month. Rev. G. A. Ogg, of Delta, Pa., assisted the pastor. He was a guest of Mr. and Mrs. C. S. Smith on the avenue.

The Seventh Day Adventists are holding religious meetings in a large tent at Worton Station nightly. The meetings have been well attended.

Chestertown M. E. Church, Rev. Louis E. Barrett, D. D. pastor—Services tomorrow, August 8th, as follows: 9.30 a. m. Sabbath school and Pastor's Bible Class, missionary collection will be taken; 10.30 a. m. preaching by the pastor—subject, "Cannot Come Down"; 7 p. m. Epworth League twilight service of song, followed by short sermon by the pastor—whole service but one hour. All invited.

Emmanuel P. E. Church has closed for August. Dr. H. B. Martin will take his annual vacation.

CHAUTAUQUA WEEK

A Summer Festival

INFORMATION
INSPIRATION
ENTERTAINMENT

31 EVENTS 2.00

BUY A SEASON TICKET

CHESTERTOWN, MD.

AUG. 30—SEPT. 5

ST. MARY'S IS DRY

Anti-Saloon Forces Win The County Tuesday By 553 Majority.

The voters of St. Mary's county decided Tuesday to eliminate all saloons from St. Mary's county. The victory of the drys was announced at Leonardtown by the ringing of the church bells. The majority for the drys is 553. Seven of the nine districts gave majorities for the drys, two for the wets.

The law making St. Mary's county dry will become effective May 1, 1916. Time is thus given in which saloonkeepers can dispose of their stock. There are fifty-five saloons in the county which have yielded an annual revenue of between $3,000 and $4,000.

When St. Marys saloons close in May, it will not be possible to buy a drink in Southern Maryland, if the law is enforced, between Annapolis and Point Lookout, except at Chesapeake Beach, whose charter carries with it the right to sell liquor. The next move of the Anti-Saloon League will be to abolish saloons in Chesapeake Beach by legislative enactment. The traveler from Point Lookout to Washington cannot quench his thirst until he reaches Prince Georges county, where the sale of liquor is permitted in a few districts. Charles county is dry.

Some Wet Spots

The tourist who goes from the Pennsylvania line to Cape Charles now has to carry his "wet" rations with him, for there is not a licensed saloon in the Eastern Shore of Maryland and Virginia, nor in Kent and Sussex counties, Delaware. Harford is "dry" with the exception of Havre de Grace.

There are "dry" spots in Baltimore county. All Carroll is "dry." Howard county is "dry," except Ellicott City. Montgomery is saloonless. Frederick county is partially "dry." Washington county is less so. Allegany is "wet." Garrett is "dry." Anne Arundel is "dry," except Annapolis and the territory near Baltimore.

STILL POND

Mrs. J. B. Crowding has returned home after spending some time with friends at Camden, N. J.

Mr. Harry Weyl, of Wilmington, Del. is visiting at the home of Mrs. Charles Toulson.

Mr. Linwood Crowding, of Philadelphia, is visiting his aunt, Mrs. John Schofield.

Mrs. Harry Wheeler and daughter, from Baltimore, Md., are visiting her mother, Mrs. Sallie Norris.

Mrs. Herbert Watson and son, from Newark, Del., are guests of her parents, Mr. and Mrs. Wm. G. Rasin.

Miss Elsie Wheeler and little Miss Valleri Davis, of Baltimore, and Miss Edith Weyl, of Wilmington, Del., are guests of Mrs. Sallie Norris.

Miss Pennington, from Hillsboro, Md., is visiting her aunt, Mrs. E. M. Bonwill.

Mr. John Johnston, of Philadelphia, is visiting at the home of Mr. and Mrs. Wm. T. Stanley.

Don't forget the excursion to Tolchester August 13th, under the auspices of the Epworth League. Everybody go and have a good time.

Quite a large crowd went to Betterton Wednesday on the Sunday School picnic.

Children Cry
FOR FLETCHER'S
CASTORIA

EDESVILLE

Mrs. Harry Sinclair and little daughter, Virginia, returned to their home in West Baltimore after a pleasant visit spent with the home folks. Miss Irene Fithian accompanied her sister to Baltimore for the week end.

We are glad to see Mr. Bennie Durding up and about again after a lingering spell of fever.

The condition of Mrs. Gibson who is critically ill at her home near Tolchester remains about the same.

There is much said about the speed of autos within the town limits. Yet along the public roads where there is often as much danger especially, from careless drivers, who, regardless of anything, seem to derive a great deal of pleasure from frightening horses. Nothing is said. Have these people no protection? Not long since a lady was driving along one of the public roads alone, but for a little child. An auto came along in back of her team and when just about to pass the auto horn gave a loud 'toot' which so badly frightened the horse that it bolted, the harness was broken and the lady badly frightened. The man, regardless of her plight, was highly amused and went gayly on. All this could easily have been avoided, and this is only one of many instances.

Mr. Simon Moffett has joined the auto ranks with a Ford car.

The heavy storm of last Sunday did quite a lot of damage in lower Kent, but the heavy wind and rain on Tuesday night was more keenly felt. Corn was laid flat, trees blown down, much loss to fruit and many deep washouts, but we gladly welcomed a change in the atmosphere.

Miss Etta Kernan is very ill at her home in South Rock Hall with typhoid fever.

Mrs. Earl T. Ingram and two children, Eugenia and Charles, from Richmond, Va., are spending sometime with Mrs. Ingram's father, Mr. S. P. Fithian, Edesville. Mrs. Ingram was taken extremely ill enroute from Richmond to Baltimore, but is now convalescing with the home folks.

The Ladies Aid Society of Wesley Chapel met at the church hall on Wednesday afternoon.

Don't Waste Your Money

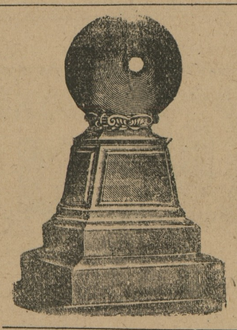

Place your order with your home dealer. Remember we all get our work from the quarries and all pay the same price. You will save the agent's fee and all extra expenses a dealer away has in erecting a stone here. Don't forget you have the agent's fee and all traveling expenses to pay when you deal away.

J. W. KIRBY
Phone 276. CHESTERTOWN, MD

ROCK HALL

(Continued from Third Page.)

Quite an enjoyable party was given at the home of Mr. and Mrs. L. S. Price Monday evening, July 26, 1915, in honor of the 18th birthday of their daughter, Catharine. She received many beautiful and useful presents. Games and dancing was enjoyed by all. At a late hour refreshments were served and the guests departed, wishing her many happy birthdays.

Miss Anna Gale has returned to her home near Galena, after spending two weeks with her cousin, Miss Helen Wagner, near Rock Hall.

Miss Helen Wagner gave a birthday party at the home of her parents, Mr. and Mrs. H. E. Wagner, near Rock Hall, Wednesday evening, July 28, 1915, in honor of her cousin, Miss Anna Gale, of Galena. The evening was greatly enjoyed.

Look up H. Sachs & Son's clean sweep sale. They are giving some real bargains.

Wood's Seeds.

Crimson Clover

the best of soil-improving and forage crops for fall seeding. Puts land in splendid condition and increases productiveness to a wonderful extent. Makes one of the best of winter cover crops, furnishes excellent grazing, the earliest green feed, or a good hay crop.

Wood's Fall Catalog

gives full information about this valuable crop, and all other Clover and Grass Seeds, Seed Grains, etc., for fall seeding. Catalog mailed on request. Write for it and prices of any seeds desired.

T. W. WOOD & SONS,
SEEDSMEN, - Richmond, Va.

For Sale!

Good Timothy Hay, near Millington. Price $15 a ton.

FARM OF 42 ACRES FOR SALE. 1½ miles from Barclay. Two miles from Sudlersville. Good medium loam, level land. Desirable neighborhood, 5 room frame dwelling with porch, shade, 400 or 500 pear, apple and other fruit trees. Three acres in woodland; balance in cultivation. Price $2450. Possession January 1st next.

J. WATERS RUSSELL,
REAL ESTATE BROKER
Chestertown, . . Maryland

H. F. Jefferson & Bro.
OPPOSITE STAM'S HALL
Chestertown, - Maryland

THE LADIES STORE

STANDARD PATTERNS

We announce that the reliable STANDARD PATTERNS are now in stock. Come in and select your pattern and materials at the same time, We will try to have all patterns in stock so that you will not have to wait for a pattern to to be ordered.

VOILES AND BATISTES

SPECIAL VALUES

On table we are displaying a large assortment of Plain and Flowered Voiles and Batistes, also with the broad Blazer Stripe.

One Price, 18c yard

JULY SALE OF SHOES

SATURDAY, JULY 17th, we begin our July Sale of Shoes. Our Special Offerings will be on a large table for your easy inspection. The assortment will include Patent and Tan Pumps, Tan Oxfords with rubber soles, and many odd sizes and broken lots.

Many of you are acquainted with our genuine Shoe Sales, and we expect the Specials to be sold rapidly. $3.50, $4.00 and $5.00 values—

One Price, $2.48

READY-TRIMMED HATS

ONE-HALF PRICE

All Ready-Trimmed Hats are now offered at ONE-HALF PRICE. And many neat, stylish ones are left from which to select.

Stock of Merchandise For Sale

Will sell at private sale stock of General Merchandise of Crumpton store formerly conducted by J. R. Jefferson & Bros. This is a good opportunity for man with small capital. Can give possession of store at once.

H. F. JEFFERSON & BRO.

H. F. JEFFERSON & BROTHER

The Ladies' Store

CHESTERTOWN, - - MARYLAND

SALE WEEK

is here and one of the attractions you cannot afford to miss—is going to be our SALE OF SHOES.

During this week we are going to run a SPECIAL SALE OF SHOES FOR THE WHOLE FAMILY AT SURPRISING LOW PRICES.

Special Sale No. 1

64 Pairs of Women's Tan Oxfords and Pumps, in broken sizes.

AT

75c

Special Sale No. 2

45 Pairs of Gun Metal Pumps and Oxfords, in broken sizes.

AT

$1.25

$1.00 OFF on every pair of Men's and Women's Shoes in the house DURING THIS WEEK.

Bring the Children in and get a souvenir for them FREE

White House Shoe Shop

Across the Street from Postoffice

Phone 98-J Chestertown, Md.

Summer Shoes Reduced

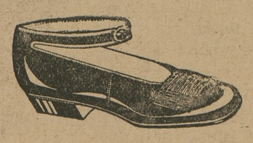

A table of Slippers and Pumps at

$2.00

from $3.00 and $4.00 Odds and Ends.

Special prices on all Summer Footwear. Let us show you.

C. C. JONES, THE SHOE MAN,
Phone 222-J CHESTERTOWN, MARYLAND

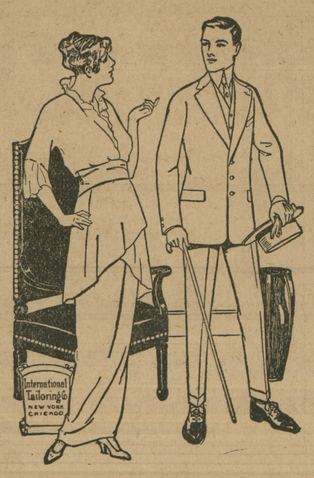

Have You A Good Tailor?

CLOTHES shouldn't be bought in the same way as you buy a hat, pair of shoes, or a necktie. Clothes are personal. They reflect the wearer's individuality and ought always to come from a good Tailor. You can tell a man with a Tailor-made Suit the moment you lay eyes on him. THERE'S A SMARTNESS THERE WHICH IS UNMISTAKABLE.

We can furdish this suit for you. The buying is easy, 500 patterns to select from.

$12.60, $15.00, $18.00, $20.00

Up to the finest fabrics made. Come see. We'll make your Suit to order for LESS MONEY than you'll pay for Ready-made same quality. Large output, minimum expense is why. Respectfully,

W. E. MOODY

Special Representative for Kent and Queen Anne's of the International Tailoring Co., New York, Chicago and London.

Under Voshell House, Next to Robert J. McWhorter's, Chestertown, Md

FOR SALE.

DESIRABLE BUSINESS PROPERTY, centrally located in Rock Hall, is for sale. Owner wishes to retire. Some business connections with this that will be of benefit to purchaser. For particulars call at or address
je5-4t. KENT NEWS OFFICE.

FOR SALE.

1913 DETROITER CAR in first class condition, have a new engine in her has not run 150 miles. Have two cars is the reason for selling. Will demonstrate to any one.
JAMES H. BRICE,
je19-2t Chestertown, Md.

NOTICE TO DOG OWNERS.

All dogs found on the Foster farm, near Chestertown, will be killed as they are killing our turkeys and poultry. Owners please take notice.
GEORGE B. CHILCUTT,
je19-2t Chestertown, Md.

©Maryland State Archives, msa_sc6000_15_1-0265.jpg