LONGFELLOW'S GRANDSON DISMISSED BY UNIVERSITY

Manchester, Mass., July 30.—Edmund T. Dana, grandson of the poet Longfellow, announced to-day that he had been discharged from his assistant professorship of philosophy at the University of Minnesota.

This action was taken by the faculty, according to a letter received by Mr. Dana from the dean of the College of Science, Literature and Art, because of his "lack of regard for common usage and lack of discretion necessary for a teacher," in publicly discussing the suicide by drowning of his wife, Jessie Holliday Dana, at Nantucket six weeks ago.

"Your actions have shocked the people of the community," the dean wrote

Dana said he understood how the faculty felt about the matter and had no protest to make against his dismissal.

Prof. Dana is well known in Chestertown, having been a member of the Washington College faculty.

GALENA AND CHURCH HILL

The Evening News does the officials of the above two towns a great injustice when it says "that they had a unique graft in holding up autoists like highwaymen"! The article says:

"According to Mr. Roe the Commissioners of these two towns, one in Kent and the other in Queen Anne's passed, under the home rule charters, ordinances regulating the speed of cars passing through their borders. Both towns are on the State road, and this summer this road has been traveled as never before by tourists from other States.

"The bailiffs, acting in conjunction with the town Commissioners, have been taking the numbers of cars passing through and sending out by mail to the owners notices to the effect that they have violated the local speed law, but that they will escape further trouble by sending $5 to the bailiff. This is the amount of the fine provided without costs. When the victim responds to avoid trouble the money is divided between the bailiff and the town treasury. Many have evidently responded, especially persons from other States or those living at a distance, while those living nearby have ignored the demands.

"As in no instance where money has been collected have there been trials has it been shown to town officials that such a method of imposing fines is illegal, and they have been told that if it is persisted in there will be prosecutions against the bailiffs. Now the town Commissioners say that hereafter when the law is violated there will be trials before any attempt is made to collect

"It is related that in one of the towns the baliff employed another man to take the numbers of the cars, the bailiff himself being absent most of the time, and each night the notices were sent out to the intended victims."

The KENT NEWS commends these officials and recommend their action to other towns. In this way tourists would be made to realize that the County people had some rights and that the people crossing a street could do so in reasonable safety.

It is reported that one man in Florida returned his $5 fine and in doing so wrote that it was worth $5 to ride on the splendid roads in Kent!

ADAM'S Floating Theatre has been well patronized this week and the plays have been well acted. The Company made many friends during their stay in town.

Children Cry
FOR FLETCHER'S
CASTORIA

MILLINGTON

Dr. J. H. Bates took little John Randolph Barnhart and Mr. James B. Stevens to a Baltimore Hospital last Tuesday for special treatment.

Messrs. William Hammond and John Lester, of Wilmington, spent last Wednesday with Mr. Paul C. Price, near town.

Services to-morrow, Aug. 22nd at Asbury M. E. Church, will be as follows: 10 a. m. Sunday School, Subject, "Asa's Good Reign"; 11 a. m. and 8 p. m. Preaching by Rev. Dr. Robert Watt. Friday 8 p. m., Prayer Meeting. All are invited to attend these services.

Miss Mary Phillips, of Sudlersville, visited her sister, Mrs. W. D. Jarvis, this week.

Master George H. DeFord, of near Chestertown, was the guest this week of Master Albert Vansant.

Mr. William R. Mabrey and family, of Livingstone Heights, Va., and Miss Elizabeth Mabrey, of Washing on, D. C., spent last Sunday with their mother, Mrs. Anna Mabrey, near town. They made the trip in his Ford car On their return, they were accompanied by their sister, Miss Agnes Mabrey, who was taken to a hospital in Washington to be operated on for appendicitis.

Mr N. A Wallen and family are spending a week at Ocean Grove, N. J.

Mrs. Annie Price is visiting relatives in St. George's Del.

Miss E. June Breimeier will give an entertainment in Comegys Hall, next Friday and Saturday evenings, August 27th and 28th. Admission 25c. Reserved seats, 35c. Proceeds for the benefit of the Daughters of America.

(Other Millington Notes on Page 2)

STILL POND

Mrs. A. A. Jones, of Philadelphia, is visiting her friend, Mrs. Wm. S. Stanley.

A large crowd from here went to Tolchester last Friday on the Epworth League Excursion.

Mr. and Mrs. Hanson Crew, of Baltimore, visited his mother, Mrs. James Warren this past week.

Miss Rita Grey, of Baltimore, is visiting her cousin, Mrs. Wm. Ford.

Miss Anna Walters has returned home after spending some time with relatives in Baltimore.

Miss Hopkins, of Wye Mills, Md., is visiting her aunt, Mrs. Ella Parrott.

Miss Ethel Robinson is visiting her cousin, Mrs. Wm. Cooper, near Worton, Md.

Mr. and Mrs. Charles Wilmer and mother, Mrs. Wilmer, from Baltimore, are visiting Mrs. Charles Toulson.

THE Johns Hopkins University elsewhere in the NEWS gives notice concerning entrance examinations and State scholarships in the department of engineering at the University. Young men desiring such a course should look into the advantages of Hopkins University.

IN MEMORIAM.

PROCTOR.—In memory of my dear father, Edward Proctor, who died two years ago, Aug. 19th, 1913.

In memory I oftimes see,
The one I loved so dear.
The vision seems so clear sometimes,
I feel father must be near.
I am left all alone with a aching heart,
To bear my great loss with pain,
But I trust in a better world
To meet dear father again.

LONELY DAUGHTER KATIE.

CLARK.—Died Aug. 14th, 1915, Ida Estella Clark, infant daughter of Harry and Ida Clark. aged 7 months and 16 days, Rev. H. W. Johnson, officiating; undertaker, Casey Bros.; interment, St. Paul's cemetery.

As the sweet flower that scents the morn,
But withers in the rising day,
Thus lovely was this infant's dawn,
Thus swiftly fled its life away.

It died ere its expanding soul
Had ever burned with wrong desires,
Had ever spurned high heaven's control
Or ever quenched its sacred fires.

MRS. HARRY CLARK.

LOWER KENT ITEMS

Messrs. J. E. Apsley, Maurice Coleman, Geo. Wirt, J. S. Jones and L. C. Ayres are still on the sick or disabled list but are improving.

Mrs. C. H. Jones, who has been quite ill, is now able to be about.

Miss Freda Kramer of Baltimore, is the guest of her uncle and aunt, Mr. and Mrs. M. Alexander.

Mr. Daniel Joyner, of near Baltimore, is being entertained at the home of Mr. and Mrs. G. H. Davis.

Miss Christine Feelemeyer, of Prince George's County, is a guest of Mr. and Mrs. J. R Ryan, Jr. The visit of this young lady to this section, calls to memory of our oldest residents, the Rev. G. W. Feelemyer, who resided here 50 years ago, and who often preached to us the old fashioned Gospel. Miss Christine is a grand-daughter of Rev. Mr. Feelemyer.

Mrs. Annie Bramhan and son, of the city, are being joyously entertained at the home of Capt. and Mrs. J. B. Coleman. They will return home Monday next.

Miss Daisy M. Ryan is on a two weeks visit among relatives and friends in Baltimore.

Mr. and Mrs. William Jones have moved from Quaker Neck to Allen's Lane, and Mr. and Mrs. Henry Jones have also moved from Quaker Neck to the property adjoining the Wickes store.

Mr. Harry Carter and two sons, who were taken to the hospital last week, are reported much improved.

Raymond Lewis, who has been very ill for some time, is little, if any, better at this writing.

There seems to be quite a lot of sickness in this section.

Messrs. Mills and Samuel Kilbourn, of Baltimore, spent Saturday and Sunday with their parents, Mr. and Mrs. Samuel Kilbourn, Edesville.

Miss Dorothy Dill, of Worton, is spending the week with her sister, Mrs. S. P. Fithian.

The condition of Mr. Raymond Lewis, of Rock Hall, son of Mr. and Mrs. John L. Lewis, remains about the same. Mr. Lewis is very ill with typhoid fever.

There seems to be quite a bit of typhoid fever in our locality. It behooves those that are well therefore to look into their surrounding conditions to see that everything is made as sanitary as possible.

Mrs. Linda Rodney who has been ill sometime, is able to be out again.

Mr. Conlyn Noland, of Tolchester, feels that he has great cause to be thankful. During the terrible windstorm of last week that did so much damage to Tolchester Beach and the bowling alley in particular, when the large tree came crashing in on the roof entirely demolishing the building, Mr. Noland, together with his helper and a colored lad were caught between where the tree fell and the back of the building. That they were not hurt or killed is wonderful. As it was none were injured, but Mr. Noland says he could hardly tell how they got out.

A CARD

The industrial history of Kent county now being prepared by me, is rapidly nearing completion, and promises to be the most graphic and complete historical work ever prepared on this county.

Conditions have been such that I have not been able to see and interview everybody as yet, and would appreciate a line from any who are interested.

Having gone to much expense and trouble in the compilation of data on Kent and its people, I feel justified in saying that those of import in Kent's past, present and future, should feel an interest in a work of this kind.

All communications will be treated confidentially. Because of the scope, character and general makeup of this book, it is necessary that I request you not to confound this with any other project.

FRANK WHELEN, JR.,
Massey, Md.

a21-3t

"Kent News" $1 Per Year

CHURCH NOTES.

Shrewsbury P. E. Church, near Kennedyville, Rev. Mr. Stouffer, paster. will be reopened next Sunday. A new organ has been installed and the church throughly renovated and improved in many ways. Rev. Wilson Sutton, of New York, will preach both morning and evening.

Christ Methodist Protestant Church, Rev. W. R. Graham, D. D., pastor. Services on Sunday, August 22, and preaching by Rev. W. M. Strayer. Morning sermon at 10 30 A. M; Christian Endeavor Song Service and sermon from 7 to 8 P. M; Sunday school 2.30 P. M; Mid-week service Thursday evening at 8 o'clock.

Chestertown M. E. Church—Rev. L. E. Barrett, D. D. Paster. Services next Sunday, Aug. 22nd, as follows: 9.30 a. m. Sabbath School and Pastors Bible Class; 10.30 a. m., preaching by the Pastor, subject: "Martha's Anxiety and Mary's choice." 7 to 8 p. m. Epworth League Song service followed by a brief sermon by the Pastor. Prayer Meeting Wednesday Evening 7.30. All invited to these meetings.

Rev. W. N. Sherwood preached two big sermons in Christ Church Sunday. He has made great strides forward in his ministerial work and is a favorite here.

Sunday was Missionary Day in Christ Church Sunday-school. Over $10 was raised and the banner was presented by Mr. Frank Elburn in an appropriate address to the class taught by Mr. W. A. Wheatley. The attendance during the summer has been better than ever before in the history of the school.

NEARLY two thousand colored people attended the picnic at Rolph's wharf Saturday and not a single disturbance occurred. Officer Jester was there to see that order was observed, while Joshua W. Ferrell, of Queen Annes, had charge of the affair. We are glad to report this fact as there is no reason for misconduct.

I WILL visit the following places for Examination of Eyes and Fitting of Glasses every week:

Monday at Millington.

Thursday at Rock Hall, (Durdings Pharmacy.)

Balance of week at my office in Chestertown.

Office Hours 9 a. m. to 5 p. m.

JULIAN T. POWER
OPTOMETRIST
Chestertown, Maryland
Next Door to Postoffice.

JOS. N WHEATLEY & CO.
INSURANCE
CHESTERTOWN, MD

"KENT NEWS" $1 per year.

The Organization in Kent stands for reducing expenses of State Legislature, of inaugurating better business methods for handling State appropriations, and urge progressive business methods in all departments of the government of the State.

CHAUTAUQUA
WEEK
A Summer Festival
INFORMATION
INSPIRATION
ENTERTAINMENT
31 EVENTS 2.00
BUY A SEASON TICKET
CHESTERTOWN, MD.
AUG. 30—SEPT. 5

For Rent
DESIRABLE DWELLING corner High and Queen Sts. for rent for 1916, now occupied by Dr. C. W. Whaland. Rental $150 per annum. This location is very desirable.

For Sale
11 ACRES, three miles from Chestertown. Good medium light soil. Price $400.

J. WATERS RUSSELL,
REAL ESTATE BROKER
Chestertown, . . Maryland

H. F. Jefferson & Bro.
OPPOSITE STAM'S HALL
Chestertown, - Maryland
THE LADIES STORE

This is the Time When Low Prices Prevail in Every Department of the Store

Parasols { One-Half Price { Parasols

Another month—which Includes Chautauqua Week—you will have need of a Parasol. We bought a large number of Parasols this season and now we offer our entire assortment left, of all colors and sizes, at ONE-HALF PRICE.

Ladies' & Children's Dresses

Next week we begin our Clearance sale of Ready-Made Dresses.

LADIES' DRESSES—values up to $3.00—one price, $1.00.

CHILDREN'S DRESSES—all ages and different prices—all greatly reduced.

This will be a good opportunity to prepare the children for school.

DRESSES 50c, 75c and $1.00 each.

GREAT BARGAINS ARE OFFERED IN

SHOES

All Low Shoes in the different leathers, in Pumps and Oxfords, will be sold next week at exceptionally low prices. Specials will be on table from day to day, which will include the remaining pairs of broken lots. Prices of same will be below wholesale cost.

Many Children's Oxfords and Pumps will be offered at $1.00 pair.

Trunks and Suit Cases

Already our 1915 sales in Trunks and Suit Cases have exceeded those of any entire previous year, and the reason for this is very plain. The goods are bought from the best house in this section of the country and they are priced so as to include only a fair margin of profit.

The item of interest to you now is that our large fall shipment of articles of baggage arrived this week in time for you to make your selections, whether it be the student who goes away to school or other person who might need same for their usual traveling purposes.

Stock of Merchandise For Sale

Will sell at private sale stock of General Merchandise of Crumpton store formerly conducted by J. R. Jefferson & Bros. This is a good opportunity for a man with small capital. Can give possession of store at once.

H. F. JEFFERSON & BRO.

H. F. JEFFERSON & BROTHER
The Ladies' Store
CHESTERTOWN, - - MARYLAND

The White House Shoe Shop
OFFERS
THIS WEEK ONLY
August 21 to 28 inclusive
CHOICE 500 PAIRS
Regular White House Shoes $2.50 to $5.00
All Sizes, All Fresh and New

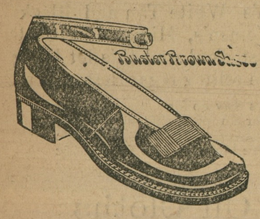

The Reg. Stock for $1.50 The Pair
Not more than one pair to a lady
You never had such a chance before

All Children's Shoes $1.00 the Pair
All Men's Shoes $2.00 the Pair.

Across the Street from Postoffice
The White House Shoe Shop
CHESTERTOWN, MD

Summer Shoes Reduced

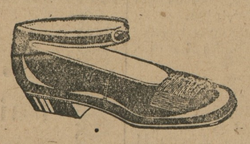

A table of Slippers and Pumps at
$2.00
from $3.00 and $4.00 Odds and Ends.
Special prices on all Summer Footwear. Let us show you.

C. C. JONES, THE SHOE MAN,
Phone 222-J CHESTERTOWN, MARYLAND

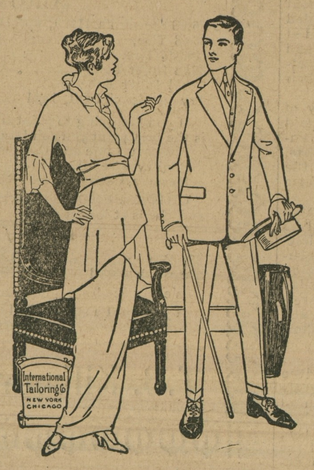

Have You A
Good Tailor?

CLOTHES shouldn't be bought in the same way as you buy a hat, pair of shoes, or a necktie. Clothes are personal. They reflect the wearer's individuality and ought always to come from a good Tailor. You can tell a man with a Tailor-made Suit the moment you lay eyes on him. THERE'S A SMARTNESS THERE WHICH IS UNMISTAKABLE.

We can furdish this suit for you. The buying is easy, 500 patterns to select from.

$12.60, $15.00, $18.00, $20.00

Up to the finest fabrics made. Come see. We'll make your Suit to order for LESS MONEY than you'll pay for Ready-made same quality. Large output, minimum expense is why. Respectfully,

W. E. MOODY
Special Representative for Kent and Queen Anne's of the International Tailoring Co., New York, Chicago and London.
nder Vosh ell House, Next to Robert J. McWhorter's, Chestertown, Md

©Maryland State Archives, msa_sc6000_15_1-0281.jpg