BROWN BROS.
Clothing Sale

FOR TEN DAYS ONLY

Sale on TWENTY-FIVE Odd Suits, one and two of a kind, regular price $10.00, $12.50 and $15.00. Suits put in one lot to be sold at

$7.98

SALE STARTING AUGUST 28.

Men's Pants

$2.50 Pants $1.98
3.00 Pants 2.48
3.50 Pants 2.69
4.00 Pants 2.98
4.50 & $5 Pants 3.69

Boys' Suits One-Third to One-Half Off

BROWN BROS.
For Better Clothes Satisfaction
CHESTERTOWN, MD Opp. Court House

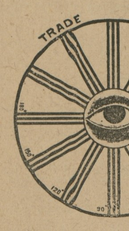

If YOUR Headache has not been relieved by drugs

come to Baltimore and consult us. We will examine your eyes in a thoroughly scientific manner and should we find that your trouble is due to a defect of vision, the glasses which we supply will give you relief and comfort.

We are Optometrists of over thirty years experience and you may have every confidence in what we tell you. Have you seen the KRYPTOK bifocal lenses? The latest and best development of modern optical skill. The perfect bifocal.

WITHOUT LINES IN THE LENS.

F. W. McAllister Co.
Optometrists
Opticians
Photo-Supplies. Developing and Printing
13 N Charles St., Baltimore, Md.

ASK THE MAN OR WOMAN WHO DRINKS IT

5 LB. CAN

A MILLIONAIRE'S MONEY CAN'T BUY PURER

PACKED ONLY IN 1, 3 AND 5 LB. CANS

MANY have found that as a place to save as well as to borrow, the Kent Building & Loan Company has been their BEST FRIEND. The opportunity is now open to you.

The 29th Series of Stock begins January 4th, 1915. 25 cents per share each week.

Kent Building and Loan Co.
Meets at Court House Monday Evening, 7.30 to 8.30

Dr. Merritt Brice
MILLINGTON, MD.
Will practice in Millington section and will makeobstetrics specialty. feba

Stam Drug Co.
THE PURITY STORE

IT has always been our pride that we carry nothing but the BEST and PUREST of everything we sell, from the candy a young man gives his own best girl to the medicines a mother administers to her sick child. In accordance with this policy, we have obtained the agency for

Gardiner's Purity Ice-Cream

made from Pasteurized Milk and Cream and flavored with natural flavors only. The Ice-Cream for Everybody. Served at our Fountain and sold in boxes.

STAM DRUG CO.
Chestertown, - Maryland

Stevens Bros.
Grain, Fruit and Produce
Commission Merchants
226 S. Charles St., Cor. Camden St.
BALTIMORE, MD.

Grain Salesmen; R. Nelson Stevens, J. W. E Emory. Fruit and Produce Salesmen. A. B Carey, John L. Corson, C. H. Norris, C. D. Biggs Robert F. Smoot. All under the personal supervision of R. Nelson Stevens.

We have the best possible facilities for handling shipments of Grain, Fruit, Asparagus, Poultry and Produce of all kinds.

References: Merchants-Mechanics National Bank of Baltimore, all Commercial Agencies.

Brown & Harper
Members of Chamber of Commerce
Grain, Fruit and Produce Commission Merchants
No. 224 S. Charles St. Baltimore.
Reference:—Farmers and Merchants National Bank, Mercantile Agencies.

CARD.

I have been requested by my friends to become a Democratic candidate for Register of Wills of Kent county subject to the vote of the people in my native county in the September primaries and I hereby announce my candidacy. You well remember the primary fight in 1895 also the election of 1899.

JAMES T. IRELAND,
jy10-tf* Worton, Md.

FRED. G. USILTON. WM. B. USILTO

Kent News.

SUBSCRIPTION PRICE..... ONE DOLLAR PER ANNUM.

Entered at the Post Office at Chestertown, Maryland, as Second Class matter.

Obituary or in Memoriam notices cost 5c per line, each insertion.

SATURDAY, AUGUST 28, 1915.

The Organization in Kent are the friends of the watermen and have always diligently looked after their rights and interests.

Organization Candidates

FOR GOVERNOR:
EMERSON C. HARRINGTON,
of Cambridge, Dorchester County.

FOR ATTORNEY GENERAL:
ALBERT C. RITCHIE,
of Baltimore City.

FOR COMPTROLLER:
HUGH A. McMULLEN,
of Cumberland, Allegany County.

FOR STATE SENATE:
WILLIAM W. BECK.

FOR HOUSE OF DELEGATES:
HOWARD TURNER,
of Betterton.
J. ROBERT LEWIS,
of Rock Hall.

FOR STATE'S ATTORNEY:
HARRISON W. VICKERS,

FOR CLERK OF CIRCUIT COURT:
CHARLES L. DODD,
Chestertown.

FOR REGISTER OF WILLS:
GEORGE W. SUTTON,
of near Locust Grove.

FOR TREASURER:
C. FRANK CROW,
of near Fairlee.

FOR COUNTY COMMISSIONERS:
LEONARD WILSON,
of Millington.
G. RICHARD RASIN,
of near Kennedyville.
G. HARRY CANNON,
of Chestertown.

FOR SHERIFF:
J. THOMAS HADAWAY,
of Broad Neck.

FOR JUDGES OF ORPHANS' COURT:
DR. EDWARD A. SCOTT,
of Galena.
JOHN H. SIMPERS,
of Chestertown.
J. HENRY THOMPSON,
of Piney Neck, near Rock Hall.

FOR MEMBERS STATE CENTRAL COMMITTEE
A. LINDELL BEASTON,
of Galena.
WILLIAM E. BROWN,
of Cliff City.
A. CARROLL WILSON,
of near Rock Hall.

FOR DELEGATES TO STATE CONVENTION
ROBERT C. MORGAN,
of Galena
MORRIS COOPER,
of Worton.
WM. E. DeFORD,
of Piney Neck.

OPENING OF THEATRICAL SEASON IN CHESTERTOWN

Columbia Stock Co. Will Begin Week's Engagement Sept. 6

Commencing on Labor Day, Sept. 6th the famous Columbia Stock Company will open a weeks engagement at the Lyceum producing during that week six of their best plays, selected out of a repertoire of over forty plays. This Co carries all their own scenery, and each play is a production. For their opening play the management have choosen "BROTHER AGAINST BROTHER," a play that we are sure is new to this part of the country; it is the property of the Columbia Stock Co. and for that reason is not used by any one else.

For Tuesday night the novelty of the season "THE GIRL FROM TIPPERRARY" a delightfull comedy drama in three acts, up to the minute in every particular. Wednesday will see "THE COWBOY AND THE LADY," a modern western comedy drama—not the "Shoot 'em up kind but never the less with all the characters that go to make up a good western play, soldiers, mexicans, cowboys, and so forth. This play was formerly used as an opening play with this company.

Thursday will produce "POOR RELATIONS," a story of the East and South, a pretty play, with a dainty plot, delightful comedy and a bill that never fails to please, its a play of laughter and tears, the laughter predominating. Friday the company's feature play "BEYOND PARDON," a dramatization of Bertha M. Clays famous novel of that name; the play follows the story of the book very closely, except that there are several added comedy characters in the play to lighten up the more serious scenes.

Saturday will close the engagment with the best farce comedy ever produced "IS MARRIAGE A FAILURE," If you are married bring your wife, it will do her good and if you are not married bring your future wife, it may save you trouble later. Prices during this engagment will be 10, 20 and 30cts. This is strictly a dramatic company of ten people, no vaudeville, a show that will compare very favorably with the best stock companies in the larger cities and a company far superior to the average one night stand shows; in fact a dollars worth for 20 and 30 cents.

The Organization Ticket in Kent stands for clean politics and for progress on every question of public interest.

GALENA

Miss Bertie Brockson, who has been attending a summer course in the Hopkins University, finished her studies and returned home last week.

Mr. Lecates, of Baltimore, is visiting her brother, Mr. William Lecates, of town.

Miss Bell Gardner, who has been visiting her friend, Miss Vera Whitaker, has returned to her home at Perryville, Md.

Olivet M. E. Sunday School are planing special Rally Day services.

Miss Lavelle Dempsey is visiting her cousin, Miss May Duhamell, of Earlville.

The storke visited our town on Thursday and presented a fine little daughter to Mr. and Mrs. James Hickes, Jr.

A number of the young folks from town were invited guests at the last Camp Fire of the Boys Scouts of Mt. Salem M. E. Church, Wilmington, Monday evening. The Scouts with their pastor, Rev. Thos. Van Dyke, camped at Georgetown for ten days breaking camp last Tuesday morning.

Rev. and Mrs. A. P. Prettyman and little daughter, Ethelie, of Rising Sun, are visiting at the home of Mr. and Mrs. A. P. Prettyman.

The Corn Cannery at Fredericktown is in operation and a great many wagon loads of splendid corn are being hauled through town.

The new hardware store being built for Davis Bros., is progressing rapidly.

It is situated on what is known as the Pennington lot just beside the new Davis Grange.

The infant son of Mr. and Mrs. Leonard Dixon died Sunday at the home of his grand parents, Mr. and Mrs. Wm. Holding.

Miss Lettie Nickle, of Baltimore, is visiting at the home of Mr. and Mrs. F. H. Ruth.

Mr. O'Neil, who has been to Elkton Hospital for appendicitis, has returned to his home.

Mr. Hambleton and family, of Indiana, are visiting at the home of Mr. and Mrs. Harry Woodburn.

Mrs. Nellie Gleen and little daughter, Sophia, of Baltimore, are visiting Mrs. Lena Shallcross.

Mr. Thos. Horsey, of Buffalo, N. Y., is visiting his mother, Mrs. M. E. Horsey.

Mr. Hanson Horsey is spending some time at home with his family.

Mrs. Fitzpatrick and two little daughters, of Baltimore, are spending some time in town.

Mrs. Evelyn Fowler is visiting her sister, Mrs. Fowler, of Centreville.

KENNEDYVILLE

Mrs. Joseph Bowers, of Still Pond, is the guest of Dr. and Mrs. Urie.

Mrs. Joseph H. Weer and son, Baldwin are spending some time in New York.

Miss Mary Tarbutton has returned home after spending some time as the guest of Miss Nellie Othoson.

Mrs. Wm. T. Baxter returned home Saturday after visiting her husband, Mr. Baxter, in Wilmington, and we are grieved to hear he is not improving.

Dinner and supper will be served by the Ladies of Kennedyville Methodist Protestant Church in Weer's Hall on primary election day.

Miss Gary, of Harrisonburg, Va., is the guest of her sister, Mrs. L. A. Pennington.

Quite a number of our people attended the Grange Picnic at Betterton on Thursday last and report having a good time.

Mrs. E. T. Othoson was a week-end visitor in the Monumental City.

Rev. Frank S. Cain was in Baltimore on Tuesday.

Miss Minnie Hicks has returned to the home of her parents in Chestertown after a pleasant stay with Mr. and Mrs. Edgar R. Pennington.

Miss Vansant, of Baltimore, is spending a short time with Mr. and Mrs. Edgar R. Pennington.

Miss Margaret Harris is visiting Mrs. Lulu Dukes.

Mrs. John D. McCabe is visiting her parents, Mr. and Mrs. Hall, of Waleyville, Md.

Children Cry
FOR FLETCHER'S
CASTORIA

A CARD

The industrial history of Kent county now being prepared by me, is rapidly nearing completion, and promises to be the most graphic and complete historical work ever prepared on this county.

Conditions have been such that I have not been able to see and interview everybody as yet, and would appreciate a line from any who are interested.

Having gone to much expense and trouble in the compilation of data on Kent and its people, I feel justified in saying that those of import in Kent's past, present and future, should feel an interest in a work of this kind.

All communications will be treated confidentially. Because of the scope, character and general makeup of this book, it is necessary that I request you not to confound this with any other project.

FRANK WHELEN, JR.,
a21-3t Massey, Md.

S. SCOTT BECK, ATTORNEY.

Order of Publication

Walter S. Jamison,
vs.
Bertha M. Jamison.

In the Circuit Court for Kent county, Md., In Equity. No. 1925.

The object of the bill of Complaint in the above case is to procure a Decree for divorce a vinculo matrimonii.

The Bill states:

1. That for more than two years last past your Orator has been and still continues to be a resident of Maryland and now resident in Cecil county.

2. That your Orator and Bertha M. Jamison, the defendant, were married at Freemont, Pa., on or about the 10th day of July, 1902 and lived together until about the 7th day of November, 1913.

3. That the four children were born to them as a result of said marriage, namely: Edwin Jamison, twelve years old, Raymond Jamison, ten years old, Gertrude Jamison, eight years old, and Medford Jamison, six years old, all of whom are now living and are in the custody and care of your Orator.

4. That, although the conduct of your Orator towards his wife, the said Bertha M Jamison, has always been kind, affectionate and above reproach, the said Bertha M. Jamison has, without any just cause or reason, abandoned and deserted him, and has declared her intentions to live with him no longer.

5. That the said Bertha M. Jamison has committed the crime of adultery in the State of Delaware with one Clarence Swain sometime in the year 1913 and with divers other persons whose names are unknown to your Orator, at divers times and places, which offenses your Orator has never condoned.

6. That ever since their marriage your Orator has behaved himself as a faithful, true and affectionate husband towards the said Bertha M. Jamison.

7. That the said Bertha M. Jamison is a non-resident of the State of Maryland, and is now residing at Wilmington in the State of Delaware.

It is thereupon this 20th day of August, 1915, ordered by the Circuit Court of Kent County in Equity, that the plaintiff by causing a copy of this order to be inserted in some newspaper, published in said Kent County, once in each of four successive weeks before the 27th day of September next, giving notice to the said non-resident defendant, Bertha M. Jamison and warning her to appear in this Court in person or by solicitor, on or before the 15th day of October next, to show cause, if any she has, why a decree ought not to be passed as prayed.

JAMES T. DIXON, Clerk.

True copy—Test:
JAMES T. DIXON, Clerk.
Aug28 4t—1915

RHEUMATISM ARRESTED

Many people suffer the tortures of lame muscles and stiffened joints because of impurities in the blood, and each succeeding attack seems more acute until rheumatism has invaded the whole system.

To arrest rheumatism it is quite as important to improve your general health as to purify your blood, and the cod liver oil in Scott's Emulsion is nature's great blood-maker, while its medicinal nourishment strengthens the organs to expel the impurities and upbuild your strength.

Scott's Emulsion is helping thousands every day who could not find other relief.

Refuse the alcoholic substitutes.

ROMAN
Auto Company, Inc.
1000 Autos 7-Story Building
Biggest Stock Lowest Prices
SEE US BEFORE BUYING

Fords, all styles	$150 up
Cadillacs and Hups	$200 up
E. M. F and Studebakers	$175 up
Hudsons and Buicks	$225 up
Chalmers and Overlands	$250 up
Wintons and Packards	$300 up
Haynes & Peerless	$300 up
Reo & Packards	$225 up
Pullman & Stutz	$250 up

WRITE TODAY

For catalog No. 54, giving price on every auto made, together with road instructions and valuable information, also big line of Jitney cars $150 up, and Auto Trucks, every make $200 up.

ROMAN AUTO CO., Inc.
World's Largest Auto Dealers
203 N. Broad St., Philadelphia

Aug. 7-14-21-28.

CHAUTAUQUA WEEK

A Summer Festival

INFORMATION
INSPIRATION
ENTERTAINMENT

31 EVENTS 2.00

BUY A SEASON TICKET

CHESTERTOWN, MD.

AUG. 30—SEPT. 5

The Johns Hopkins University

ENTRANCE EXAMINATIONS

State Scholarships In Engineering Courses.

Entrance examinations for ENGINEERING COURSES ONLY will be held in McCoy Hall, The Johns Hopkins University, Baltimore, September 21-24, 1915, beginning at 9 a. m. Entrance Examinations for ACADEMIC COURSES will be held in McCoy Hall, Sept. 28—October 1, 1915.

Application for scholarship in the Department of Engineering established in The Johns Hopkins University under the provisions of the Laws of Maryland, Chapter 96, 1912, should now be made. If there is more than one applicant for a particular scholarship a competitive examination will be held at the University on September 25, 1915.

Each County of the State and each Legislative District of Baltimore City will be entitled to one or more scholarships in the Department of Engineering for the year 1915-16, in addition to those which have already been filled. There will be vacancies in the scholarships awarded to the graduates of Loyola College, Maryland Agricultural College, Mount St. Mary's College, Rock Hill College, St. John's College, Washington College and Western Maryland College, and in the scholarships "At Large," which may be filled in September, 1915.

Applicants should address the Registrar, The Johns Hopkins University for blank form of application and for further information as to the examinations, award of scholarships, and courses of Instruction. a21-4t

S. P. TOWNSHEND, ATTORNEY.

Order Nisi

W. S. & A. M. Culp, et. al.,
versus
William A. Bell, Adm'r of George Bell, deceased, et. al.

In the Circuit Court for Kent County in Equity. No. 1903.

ORDERED, this 20th day of August 1915, by the Circuit Court for Kent county, in Equity, that the sale of the Real Estate mentioned in these proceedings, made and reported by Wm. A. Bell, Trustee, under and by virtue of a decree of the Circuit Court of Kent county, in equity, dated March 30th, 1915, be ratified and confirmed, unless cause to the contrary thereof be shown on or before the 23rd day of October next; provided, a copy of this Order be inserted in some newspaper printed and published in Kent county once in each of four successive weeks before the 20th day September next.

The Report states the amount of sales to be $750.00.

JAMES T. DIXON, Clerk.
True Copy—Test:
JAMES T. DIXON, Clerk.
Aug. 21, 1915—4t.

OLIN B. STAFFORD
CHESTERTOWN, MD.
Fire, Life and Health Insurance.

We represent some of the Strongest Insurance Companies in the World. Give us some of you business. Write or call and see us. jan30

Farmer Boy or Girl, Succeed!
Be a Leader in Your Neighborhood

Make the best money earned today by fitting yourself as a well-paid producer on your home farm. Your profession demands a live, up-to-date business education. Spend your winter vacation with practical and paying results. Attend the *free* short courses in dairying, fruit growing, poultry keeping, home making, and better farming at

YOUR
AGRICULTURAL COLLEGE
H. J. Patterson, President, College Park, Md.
Eight Miles from Washington, D. C.

LOVE---GOLD---TITLE

"Man From Home," to Be Produced Here, Treats of These.

A Young Lawyer From Kokomo, Ind., Furnishes a World of Comedy While Upsetting the Plans of a Crowd of Plotting Fortune Hunters.

On the last night of our Chautauqua we are to have the pleasure of witnessing a splendid production of "The Man From Home," one of the most successful plays of recent years. "An American comedy of distinction" is the way the World Today describes it.

The play opens in Sorrento, Italy, where Miss Ethel Granger-Simpson and her brother, Horace, have met and joined the circle of the Earl of Hawcastle and his sister, Lady Creeche. Through their machinations the wealthy young Miss Simpson becomes engaged to the earl's son, the Hon. Almeric St. Aubyn, and a marriage settlement of $750,000 (150,000 pounds English sterling) has been agreed upon to be given by the girl to her husband.

This arrangement needs but the sanction of the girl's guardian, Daniel Voorhees Pike, a young lawyer of Kokomo, Ind., who is administrator of the estate left by her father. The girl and her brother are elated over the prospects. In the glitter of the titles that surround them it seems to them impossible that they had been born in Indiana. They rather fear the coming of Pike, dreading lest his Hoosier ways will embarrass and humiliate them.

When he does come the encounter is even worse than they imagined. He comes pushing the broken down motor of a chance acquaintance whom he has met in a hotel and whom he familiarly dubs "Doc." Ethel is chagrined at the actions of "the man from home," but she is yet to learn—and so has Pike—that "Doc" is the Grand Duke Vasili of Russia.

"The ceremony is to take place within a fortnight," Ethel loftily informs Pike. "We shall dispense with all delays," and she makes it plain that he might have saved her and her brother mortification by staying away and sending his consent as her guardian and arranging the all important settlement in the same way.

"How much do you want to give him?" he asks.

"A hundred and fifty thousand pounds," she answers calmly.

"Gee, he must be a great man," exclaimed Pike, who had not yet met St. Aubyn. He must be the prince of the world to make you care for him like that. Why, I'd have to squeeze every bit of property your pa left you."

When "the man from home" finally sees St. Aubyn he says that he appears to be a cross between a parrot and a poodle.

"Seven hundred and fifty thousand dollars for that!" he exclaims. "Say, how much do they charge over here for a real man?"

Horace (her brother) joins them, and Pike turns on him the torrents of his complete disgust.

"It is impossible for you to understand the motives of my sister and myself in our struggle not to remain in the vulgar herd," says the brother, "but can't you try to comprehend that there is an old world society based not on wealth, but on that indescribable something which comes of ancient lineage and high birth? You presume to interfere between us and the fine flower of Europe."

"Well, I don't know as the folks around Kokomo spoke of your father as a 'fine flower,'" the man from home reminds him, with a chuckle, "but we all thought a heap of him, and when he married your ma he was so glad to get her that—well, I never heard yet that he asked for a settlement. The fact is, when she took him he was a poor man, and if he'd had $750,000 I'll bet he'd 'a' given it for her."

This will serve to show something of the trend of the play, a play that is filled with the richest humor from start to finish. "The Man From Home" is a great play built around one of the most likable characters the American stage has produced.

NUTSHELL TRUTHS.

By Hon. Joseph W. Folk, Who Is to Lecture on Our Chautauqua.

"Some think so little of their obligation to the general welfare that they are indifferent to being robbed so long as they do not feel the effect directly."

"The indifference of voters is the greatest menace to a republican form of government."

"There is no such thing as an automatically good government. We must have good men in office."

"Political bosses are usually of strong mentality and of feeble morality."

"If the people cannot be trusted to

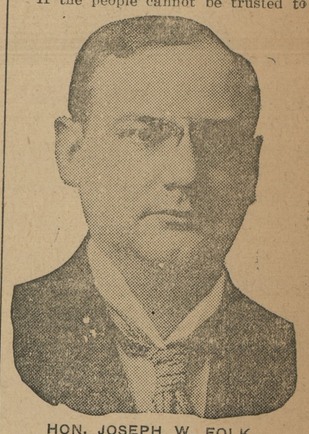

HON. JOSEPH W. FOLK.

govern themselves, who can be trusted to govern them?"

"Individuals are of passing moment. Principles are immortal."

"Negative honesty is the next thing to dishonesty."

"No man, no nation, no party, can stand still. We must progress or decay."

"There is little danger from error when public opinion is enlightened and reason is free."

"No city, no state, no nation, can be injured by the enforcement of the people's laws."

"If a government anywhere neglects the people it is because the people first neglected the government."

"Liberty is no fair young maiden with light and delicate limbs and flowing locks. It is a bearded man, full armed and seasoned to war and conflict."

"Contempt for law is no less reprehensible when plotted over a directors' table than when shouted under a red flag at an anarchists' meeting."

"The capacity of a people for self government is to be proved by the happiness and welfare of the average man."

"The new type of citizen is demanding no special advantages for himself, but is asking legislation for the common good."

"Bad citizenship is nearly always aggressive, whereas good citizenship is too often apathetic."

"One good, honest vote for the right is worth an eternity of private declamation against the evils of corrupt politics."

"Behind every political question there is a moral question."

"Honesty is not only the best policy; honesty is the best politics."

"There is as much patriotism in the ballot as in the bullet."

"Those who profit by abuses are usually the loudest in denunciation of those who point out abuses in public affairs."

"Safety lies in placing law above lawlessness."

"Give us more of the kind of patriotism that will go into the battles of peace as readily as into the battles of war."

The Organization in Kent stands for all Legislation for County and State which has to do with the moral up-lift of the people or is to their material benefit.

CASTORIA
For Infants and Children.
The Kind You Have Always Bought
Bears the Signature of Chas. H. Fletcher

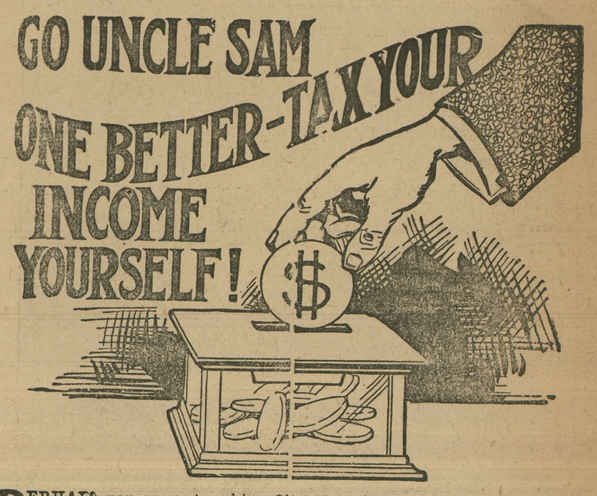

PERHAPS you are not making $3,000 or $4,000 a year. The income tax doesn't affect you. Cheer up. You may make enough some day to pay Uncle Sam his small tax. Meanwhile TAX YOURSELF. Set aside a certain amount of your earnings and let us pay you for keeping it. This kind of taxes is not as sure as death, but it's a lot more pleasant. Meanwhile—

INVITE US TO HELP YOU TAX YOURSELF.

THE PEOPLE'S BANK—The Bank that led the way in paying 4 per cent on Savings Accounts

THE PEOPLE'S BANK
CHESTERTOWN, MD.

©Maryland State Archives, msa_sc6000_15_1-0284.jpg