Kent News.

VOL. 77. CHESTERTOWN, MD., SATURDAY, AUGUST 28, 1915. NO 15

THE

MILLINGTON BANK OF MARYLAND

Capital, - - - $15,000
Surplus, - - - 5,000

The year ending May 1, 1915, was the best in our existence.

Why not start a Savings Account with us?

$1.00 will start the account and EARN YOU FOUR PER CENT.

DIRECTORS:

R. W. Moffett, T. C. Roe, R. F. Powell, J. H. Wiest, Spencer Merrick, J. S. Newnam, Joseph Mallalieu, J. P. Ahern, Isaac Gibbs.

Kent County Savings Bank

CHESTERTOWN, MD.

OUR MOTTO

SAFETY BEYOND ALL ELSE

4% On All Savings Accounts, Small Accounts As Well As Large

The Chestertown Bank OF MARYLAND

In The Long Run

The man who saves his money "has it all over" the one who does not, and without sacrificing any of the really worth-while things of life either.

The thrifty man is playing a winning game, every time. Let us pay you an income on your savings.

We Pay 4 Per Cent on Savings Deposits

WM. W. BECK, President.
SAMUEL VANNORT, Vice-President.
ALLAN A. HARRIS, Cashier.
F. E. MADDOX, Assistant Cashier.

DIRECTORS

WILLIAM W. BECK, SAMUEL VANNORT, TILGHMAN SHAFER, E. S. VALLIANT, JAMES W. CHAPMAN, C. E. CRANE, C. H. PRICE, JAMES T. DIXON, WM. B. USILTON, E. A. SCOTT, JAMES E. WOODALL, Jr., MERRICK CLEMENTS, S SCOTT BECK. ARTHUR L. HARRIS.

Chautauqua In Chestertown Next Week

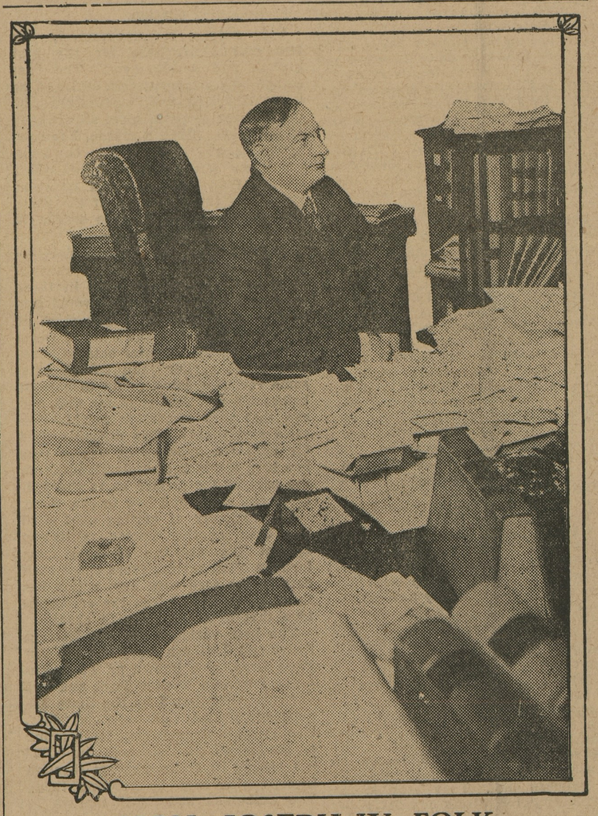

HON. JOSEPH W. FOLK
AT HIS DESK IN THE INTERSTATE COMMERCE COMMISSION OFFICES, WHERE HE IS CHIEF COUNSEL.

Scene From "The Man From Home"

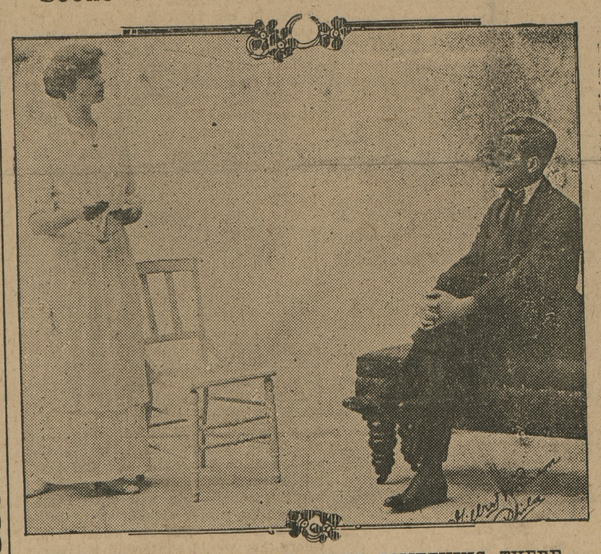

PIKE TO ETHEL, "YOU'RE AFTER SOMETHING THERE ISN'T ANYTHING TO."

A GIRL'S romantic notions, her bewilderment by reason of joining a circle of foreign nobility, are responsible for the story of "The Man From Home," to be given here on the last night of Chautauqua by the Avon Players.

Ethel Simpson, inheriting a fortune, thinks herself in love with a worthless sprig of English aristocracy and consents to bestow her fortune upon him as a marriage settlement. But she must obtain the consent of Daniel Voorhees Pike, her guardian, a young lawyer back in Kokomo, Ind. Pike journeys to Italy to investigate, and the play follows. His shrewdness and quaint humor are delightful and unfailing, although the girl's sudden haughtiness wounds him deeply.

Of course he finally brings her to her senses, and as the play closes she is heard off stage singing "Sweet Genevieve," just as she used to back in the valley of the Wabash, in Indiana, and this song is a sign that—but it isn't fair to say exactly how the play ends. That is a pleasure which should be left for you to enjoy when the play is produced.

American Money Meets British Nobility

A SCENE IN "THE MAN FROM HOME" TO BE GIVEN HERE ON CHAUTAUQUA.

IF you were a young lawyer secretly in love with a most charming young lady whose fortune had been left in your care by her father and this young lady wanted your consent to marry a worthless nobleman who demanded that she give him her fortune as a marriage settlement and your investigations proved that it was all a game of fortune hunting on the part of the people with titles, what would you do?

Well, that is just what Daniel Voorhees Pike, "the man from home," did. This great American comedy is to be given here on the last night of our Chautauqua by the Avon Players, a most capable company, and you will have the opportunity of seeing one of the most successful productions that have come to the American stage in many years.

You'll admire Pike, with all of his shrewdness and drawling humor, his courage and his self sacrifice. And you'll like Ethel Granger-Simpson—at the last, though you may pity her at first. All of the characters are exceptionally well portrayed.

Colangelo's Italian Band Coming to Chautauqua

BANJO-MANDOLIN SECTION, COLANGELO'S BAND.

Colangelo's famous Italian Band will be one of the big attractions on our Chautauqua program, giving two concerts, one in the afternoon and one at night, on the fourth day.

The band also has an orchestra section, which appears in special costumes, and also is accompanied by two vocalists, a soprano and a tenor. The organization is headed by Signor Luigi Colangelo, one of the most successful young music conductors now touring America. A cornet trio will be a feature.

Fairbanks Victor Marine Engines

For Gasoline Only, or Combustion Gasolene-Kerosene and Built in Magneto Single and Double Cylinder—Make and Break Ignition.

USE A Victor

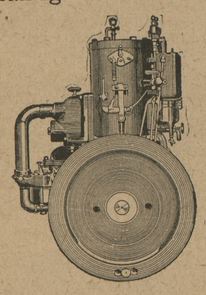

And you use the best—will get more value for your money with the minimum expense of operation.

Don't buy a marine engine until you see our latest model VICTOR and get our prices.

Stationary Engines, 1½ to 60 H. P.

Complete Electric Light Plants.

The Fairbanks Company
FAIRBANKS SCALES
Light and Lombard Sts. Baltimore, Maryland
J. H. Clendaniel, Jr., Agent, Kennedyville, Md.

Fire Alarms Increase By 87.

During November 182 fire alarms were sounded, an increase of 87 over the preceding month, according to the monthly report of Fire Chief Frank Wagner yesterday. The increase was due to the burning of brush, grass, leaves, and woods. Fifty-nine of the alarms came through the boxes and 123 were locals over telephone. The total estimated loss was $22,515.

The above clipping is from the Washington Herald, and shows how extensively the telephone is used as a means of giving an alarm of fire.

You do not know at what time—perhaps in the dead of night—you will have to send in an alarm.

Why not install telephone service now and be protected?

All information cheerfully supplied at our business office.

Ask the Local Manager.

THE CHESAPEAKE AND POTOMAC TELEPHONE COMPANY
R. C. HARRIS, Agent
Tel. 9000 Spring Ave., Chestertown

Special Value in Coffee

1 lb. Scull Eastenda Blend Coffee ..... 30c lb.
One Fine Quality Thin Glass Tumbler Free with each pound.

Fruit Jars, all kinds and sizes

Mason's Half Gallons, doz 75c
Mason's Quarts, doz 60c
Mason's Pints, doz 50c
E. Z. Seal Quarts, doz 75c
Sure Seal Half Gallons, doz $1.00
Sure Seal Quarts, doz 85c
Sure Seal Pints, doz 65c
Jelly Glasses, doz 20c
Quart Tin Cans, with strings, doz 45c

BRING US YOUR COUNTRY PRODUCE

Frank A. Hurlock

Phone 239R (Successor to O. B. Crow)

Bolgiano's Red or Purple Top White Globe Turnip

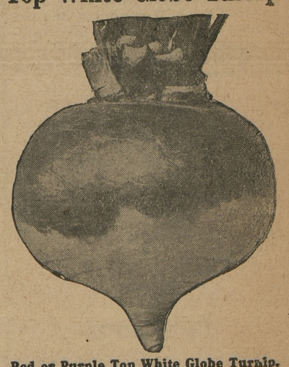

Red or Purple Top White Globe Turnip.

The Handsomest and Most Profitable Turnip for Home or Market. It is a large, rapid growing sort with globular-shaped roots. Flesh pure white. The skin is white and purple. On account of its shape it will outyield any other sort.

Bolgiano's New Imperial Very Curly Long-Standing Kale

Beautifully curled and crimpled sort; strong, vigorous habit, perfectly hearty, bright green color; very attractive in appearance; superior to all late sorts. Will stand longer without shooting to seed than any other variety.

Bolgiano's California Mammoth Radish

Solid and juicy as an apple; pure white flesh and delicious flavor—a very choice variety. We never sent out a Winter Radish that gained so much popularity in so short a time. Sown any time after July 1st to the 1st of September, it will keep all Winter in prime condition; mild in flavor, brittle. Never gets woody as do most Winter varieties. Market gardeners have found it to be a splendid seller and have always made money with it.

Other Delicious Vegetables

Bolgiano's "May Queen" Beans, Enormous Bush Limas, Emerald Isle Pole Limas, Deep Blood Beauty Beet, new "Square-Deal" Cabbage, "Sunbeam" Carrot, "New Century" Cauliflower, "Early Fortune" Cucumber, "Long-Lost" Lettuce, "Wonder Worker" Peas, "Plucky Baltimore" Potatoes, New Improved Long-Standing Spinach, American Purple-Top Rutabaga.

Bolgiano's Field Seeds for Summer Planting

Crimson Clover, Cow Peas, Dwarf Essex Rape, Red Clover, Hairy Vetch, Alfalfa, Sweet Clover, Sudan Grass, German Millet, all varieties domestic and imported Grasses.

Bolgiano's Summer and Fall Catalogue for Market Gardeners, Truckers, Farmers and Poultrymen. Now being mailed. Send for your copy today. If your local merchant cannot supply you with Bolgiano's "Big Crop" Seeds, send us a postal and we will tell you where you can secure them.

J. Bolgiano & Son,
Founded 1818.
Almost 100 years selling "Big Crop" Seeds.
Baltimore, • Md.

TO THE

TAX-PAYERS OF KENT COUNTY,

Treasurer's September Sittings

In pursuance of an Act of Assembly passed at the session in 1891, Chapter 292, the undersigned, Treasurer of Kent County, hereby gives notice that for the purpose of receiving the

State and County Taxes

in said county for the year 1915, he will sit for the September sittings in the several Election Districts, between the hours of 10 A. M. and 3 P. M., on

Thursday, September 2
Pomona—At W. C. Townsend's Store.
Millington—At Feddeman & Collins' Store.

Wednesday, September 8
Cliff City—At Hunter R. Robinson's Store.
Galena—At Price & Bolton's Store.

Thursday, September 9
Worton—At Hadaway's Store.
Kennedyville—At Wm. A. Pote's Store.

Wednesday, September 15
Melitota—At N. Lieberman's Store.
Piney Neck—At Ashley's Store.

Thursday, September 23
Betterton—At Charles H. Brice's Store.
Still Pond—At William Medders' Store.

Thursday, September 30
Rock Hall—At Chesapeake House.
Fairlee—At Kilbourn's Store.

At all other times will be at the Treasurer's Office in Chestertown. The Treasurer's Office in the Court House will not be open on the above days.

The Treasurer's Office in the Court House will be open every day except on the above dates from 9 A. M. to 3 P. M. for the receipt of Taxes. Tax-payers will please take notice that taxes will be due and payable September 1, and that on all bills unpaid on January 1 interest will be charged and collected from September 1. On the first day of January all taxes unpaid are declared by law to be in arrears, and delinquents will be warned that unless settlement in full is made before April 1st, the claims against them will be placed in the hands of the Sheriff of the county, who will proceed to seize and sell their property to pay the taxes due, with charges and all costs of sale. The Treasurer would, therefore, respectfully urge all tax-payers to pay promptly.

SAMUEL G. CALDWELL,
aug21-tf. TREASURER

Wood's Seeds.

Crimson Clover

the best of soil-improving and forage crops for fall seeding. Puts land in splendid condition and increases productiveness to a wonderful extent. Makes one of the best of winter cover crops, furnishes excellent grazing, the earliest green feed, or a good hay crop.

Wood's Fall Catalog

gives full information about this valuable crop, and all other Clover and Grass Seeds, Seed Grains, etc., for fall seeding. Catalog mailed on request. Write for it and prices of any seeds desired.

T. W. WOOD & SONS,
SEEDSMEN, - Richmond, Va.

©Maryland State Archives, msa_sc6000_15_1-0286.jpg