You uncork that sunshine tank

by letting some Prince Albert joy smoke sift into your system via a jimmy pipe or makin's cigarette, for you never got such fun out of tobacco in all your life.

Get that P. A. flavor? Get that P. A. aroma? Go to it mighty cheerful, because P. A. can't bite! Puff away like you hit perpetual motion in the first round! And keep fired-up till the cows come home. For it's *surefacts* Prince Albert never grouched any other man's tongue and *won't grouch yours!*

Get P. A. jimmypipejoy'us and cigarette makin's happy, then you'll *personally* understand that no other pipe and cigarette tobacco *ever was* or *ever can be* like Prince Albert. The patented process fixes that—and cuts out the bite and the parch. That's why pipe peaceful and cigarette peaceful men call

PRINCE ALBERT

the national joy smoke

Copyright 1915 R. J. Reynolds Tobacco Co.

Here is another just-elected member of the Prince Albert "old-time jimmy-pipers club." This is John O'Reilly, of East Providence, R. I., who has just passed the century mark. Mr. O'Reilly is one of those grand old men who has come to this ripe age with the joys of his friendly jimmy pipe fresh in his mind each morning. He has always been a liberal smoker.

You be a sport and take a chance on this say-so, because you've no idea of the bully goodness, of the joy'us satisfaction, of the contentment and restfulness and that sort of thing, that hits every man who gets chummy with P. A.

Hammer this home for what ails your smokeappetite, because you've no time to lose getting introduced to this real and true man-tobacco that's ace-high and a yard wide no matter how you swing on it, jimmy pipe or makin's cigarette!

Prince Albert is sold everywhere because the demand for it is universal. So wherever you happen to run short just drop in the handiest shop that sells tobacco and buy the toppy red bag for a jitney piece, 5c; tidy red tin, 10c; handsome pound and half-pound tin humidors; and that classy crystal-glass pound humidor with sponge-moistener top.

R. J. REYNOLDS TOBACCO CO., Winston-Salem, N. C.

Band Program of Many Features

ORCHESTRA SECTION, COLANGELO'S BAND.

There will be many very interesting features in the program given by Colangelo's Italian Band that comes to the fourth day of our Chautauqua for two concerts, afternoon and evening.

The band carries two vocal soloists, a tenor and a soprano and also features a cornet trio and an orchestra section, both of which appear in special costumes. The program will be varied and high class in every particular.

Signor Luigi Colangelo, the conductor, was born in Italy twenty-four years ago this summer (Aug. 1, to be exact). He has been in America only a few years, but has already achieved marked success in this country. He is not a freak in his manner of directing, but does not lack fire. The picture shows the orchestra section of the band.

Dunbar Soiree Singers

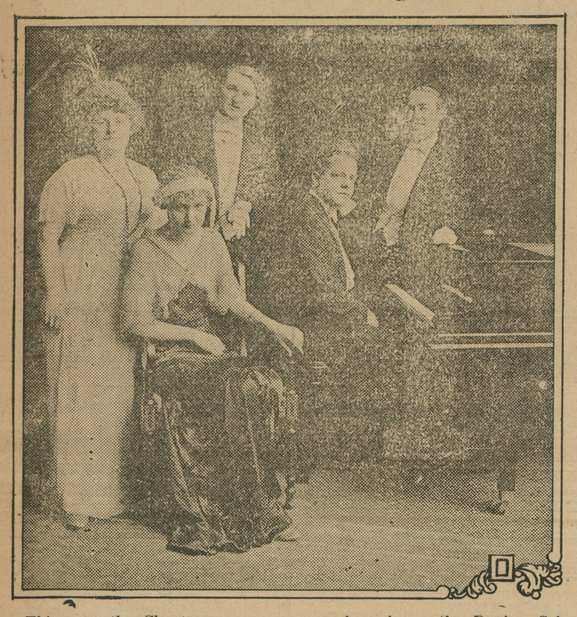

This year the Chautauqua management has chosen the Dunbar Soiree Singers to open the week's program, this selection having been made because of the company's long experience in platform work and their unbroken record of successes. Their program is remarkable for its versatility, including comedy sketches in costumes, character songs, readings and standard selections of music. Three of the company are trained readers, and one of the novelties that have won universal commendation is Harry Longstreet's impersonation of Harry Lauder, the famous Scotch comedian and singer. The company will put you in the right humor for the other good things that are to come during the week. The pictures (left to right) are Freda La Viness, Lucile Price, Ralph Thomas, Charles Harding and Harry Longstreet.

American Lawyer In Foreign Complications

DANIEL VOORHEES PIKE of Kokomo, Ind., "the man from home," befriends an escaped Russian prisoner, who afterward does him a good turn. One of the scenes from the great play coming to Chautauqua

"Bright Eyes and Wild Hearts of Our Northern Woods"

Personal experiences such as come to but few men constitute the main portion of "Bright Eyes and Wild Hearts of Our Northern Woods," by Dr. Chauncey J. Hawkins, on the first day of our Chautauqua. This lecture is "different." It is unlike any other illustrated lecture ever given.

It must not be imagined that the lecture is a dry recital of journeys into the woods, for, on the contrary, it is bubbling with humor and is replete with the lore of the woods. Dr. Hawkins, who is a direct descendant of Daniel Boone, has explored the unbeaten paths of forests with a camera, securing a most wonderful collection of pictures.

Read The "KENT NEWS"

FALL SEEDING WILL IMPROVE HAY CROP.

Is Recommended To Farmers Desiring a Good Stand Of Grass Next Year.

NICHOLAS SCHMITZ,
Maryland Agricultural Experiment Station.

Owing to the dry spring and owing to the severe heaving and thawing late last winter and the dry season early in the spring, many farmers find that they have a very poor stand of both timothy and clover in their wheat stubble. The question in many cases is how to provide for a profitable hay crop next season. Under such conditions the best way to provide for a hay crop next spring is to plow the wheat stubble down and prepare a very firm, finely pulverized seedbed. This, of course, will involve extra labor but the increased yield and quality of hay next year will more than pay for the extra labor. A full crop will be ready for cutting next June or early July, which will be the same time as if the stand seeded in the wheat had been successful.

FALL SEEDING PAYS.

The best time of seeding in Western Maryland, except the mountainous sections, will be from August 1st to September 1st, the best time being between August 15th and September 1st. On the Eastern Shore and in Southern Maryland the seeding may be done between August 15th and October 1st, or perhaps even a little later in the extreme southern water-front portions. The most favorable time is from August 15th to September 25th.

Owing to the danger of winter-killing, clover should not be seeded in the mountainous section later than September 1st; in Western Maryland, not later than September 15th; and on the Eastern Shore and in Southern Maryland, not later than October 1st.

Timothy alone is seeded, 15 pounds or more per acre should be used. When sowing with redtop, 12 pounds of timothy and 3 or 4 pounds of redtop. When seeding with red clover, 10 pounds of timothy and 6 to 8 pounds of red clover is sufficient. If red clover has not been succeeding well, 4 to 6 pounds of alsike clover to the acre should be substituted for the red clover.

SEASONABLE HINTS FOR THE FLOWER GARDEN.

B. W. ANSPON,
Maryland Agricultural College.

At this season of the year one finds many insects infesting the flower garden. The rose is frequently attacked by the rose slug, a small green worm which chews holes in the leaves. To control this pest spray the plants thoroughly with arsenate of lead at the rate of one ounce to two gallons of water.

Plant lice of various kinds are frequently found on a number of plants. These are sucking insects that infest the young shoots of many flowers. On nasturtiums and chrysanthemums they may be found on the young shoots. On these plants the black forms are found On sweet peas and roses we find the green forms. A red form is generally found on the golden glow. To control these insects spray the plants infested with a nicotine solution, of which there are many brands on the market. A very simple remedy that has given good results is a soap solution. This can be made by dissolving a quarter pound of laundry soap in a gallon of water. This solution can be used in connection with the nicotine extract, acting as a sticker for the latter.

Go over he flower borders and remove all faded flowers since these left go to seed and will impair the flowering of the plants. Where one wishes to save the seed of certain plants select only the best flowers and allow them to go to seed. In cutting the blown flowers on roses cut the shoot back to within two to three buds or eyes from the main stalk.

Plants that have made a strong growth and need support should be staked. Sow seed of pansy now.

Many of the quick germinating hardy perennials may be sown now. Among this class are larkspurs, calumbines, hollyhocks, sweet williams, foxglove etc. These will make a good growth by fall so that they can be transplanted into the cold frame. The following year they will be ready to bloom.

Select a sheltered spot in the flower garden and thoroughly prepare it for the seed bed. Sow the seed in drills and when large enough transplant to the cold frame.

Write to the seedsmen now for their fall bulb catalogues. Select your bulbs and place order early for bulbs for fall planting.

The sensible thing for each farmer to do is to practice a rotation of crops, including leguminous crops, raise mules, horses. hogs, poultry and other live stock, and grow plenty of fruits and vegetables. Under these advanced methods the soil will rapidly increase in fertility, the money obtained for cash crops will be kept at home, it will not be necessary to borrow money, or buy on credit, and we can then hold our wheat, potatoes, tobacco, corn and other crops until we are ready to sell.—G. H. Alford, Farmers' Co-Operative Demonstration Work.

Children Cry
FOR FLETCHER'S
CASTORIA

The Organization in Kent believes in providing for all the children of Kent the best Public School System that can be secured within the people's means.

Chestertown, Monday, Sept. 6th

Two Performances, rain or shine, 2 and 8 P. M.

FRANK A. ROBBINS

All Feature Shows

100 GREAT ARTISTS 100

Led by the World's Most Celebrated Male and Female Equestrians, Acrobats and Aerialists and Specialty Performers, including

50 BEAUTIFUL LADIES 50

SEE Dare Devil Long Leap the Gap on His Head.
20—FUNNY OLD CLOWNS—20
Tango Horses, Tango Elephants, Bunny Hug Bears, Waltzing Ponies.
STUPENDOUS MENAGERIE of Trained Wild Animals.

GRAND FREE STREET PARADE DAILY

One Ticket Admits To All

Great Reduction Sale

ON ALL SUMMER GOODS

Clothing, Shoes,
Hats and Caps,
Shirts, Underwear
Neckwear, Hosiery
Ladies' Dresses
Shirtwaists, Skirts
and Underwear

DRESS GOODS for all occasions and for Household Use.
FURNITURE, MATTINGS, CARPETS and OIL CLOTHS.
Complete outfitters for the whole family. Now is your chance to get reliable goods at reduced prices.

Yours for Fair Dealing and always Right Prices,

H. H. BENEMAN
Millington, - Maryland

SUCCESS INSURANCE

A Business Education is a gilt-edged policy against failure for ambitious young men and young women. It insures position, promotion and independence.

Goldey College

courses in Commercial, Shorthand and Secretarial training have aided thousands to succeed. They will qualify YOU for high-grade employment. We assist graduates to positions.
Our catalog gives full information; ask for YOUR copy now.

GOLDEY COLLEGE Wilmington, Del

©Maryland State Archives, msa_sc6000_15_1-0289.jpg