Chestertown Candy Kitchen and Ice Cream Parlor
THE RIGHT PLACE TO EAT

ANNOUNCEMENT!

WE take this occasion to announce to our friends that we are prepared to deliver ICE CREAM now packed at 25c a quart, 50 cents half gallon and $1.00 a gallon. Water Ices also at same prices, all made from fresh fruits.

Harlequin Blocks with crushed fruits in centre 40 cents per quart; $1.50 per gallon.

Our Ice Cream, Ices and Blocks cannot be surpassed.

Ice Cream manufactured ov the Chestertown Candy Kitchen at their establishment on the corner of High and Cross sts., is made under strict sanitary conditions, from the best products the markets afford, and costs you no more than the inferior grades sold elsewhere.

Those who have used our ice cream are our best advertisement.

The largest and best assortment on the shore.

Orders left with us for Sunday delivery will have our very careful attention.

If you have never visited our beautiful parlors, why not call? Prompt and efficient service. Absolute cleanliness. Everything of the very best quality. Comfortable seating for all. Music at all times and electric fans.

Chestertown Candy Kitchen
The Home of Pure Ice Cream, Fancy Ices, Tropical Fruits and Confections, Corner High and Cross Streets,
Phone 256. Chestertown, Md

A. W. CARMINE
CHESTERTOWN, MD.
Phone 67—J

Corsets
Why worry over a misfit or uncomfortable corset, when you can get a pair of Royal Worcester or Bon Ton Corsets here and take the hotweather easy and make life a pleasure in a comfortable pair of corsets. Every pair guaranteed.

Waists
No fake about these Waists. Come and look them over. Regular stock 65c, 75c and 85c Waists now 49c. The material cannot be bought for the price, besides the making.

Hosiery
The most complete line of Ladies' and Children's Stockings in town. The prettiest and best wearing One-half Silk Hose in town for 25c.

Groceries
Why worry over baking bread these hot days when you can get better than home-made bread here and get it delivered to you for a nickel?

Everything that is good to eat is here. Try one of our famous Hams and be convinced that you can get something just a little better here for the same money than others ask.

A. W. CARMINE
CHESTERTOWN, MD.
PHONE 67—J.

Don't Waste Your Money

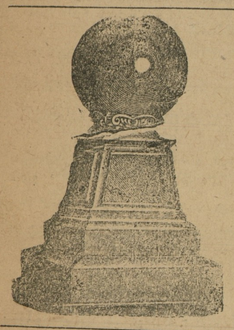

Place your order with your home dealer. Remember we all get our work from the quarries and all pay the same price. You will save the agent's fee and all extra expenses a dealer away has in erecting a stone here. Don't forget you have the agent's fee and all traveling expenses to pay when you deal away.

J. W. KIRBY
phone 276. CHESTERTOWN, MD

Ratification Nisi.

Milnor Jones, Guardian of Joe Jones, &c., et al.
versus
Lewin W. Wickes, Administrator of Elizabeth A. Jones, deceased.

In the Circuit Court for Kent County In Equity. No. 1848.

ORDERED, this 26th day of August, 1915, by the Circuit Court for Kent County in Equity, that the Auditors account and Report, stated and reported by Wm. W. Beck, special Auditor in the above entitled cause, be ratified and confirmed, unless cause to the contrary thereof be shown on or before the 20th day of September next; provided a copy of this order be inserted in some weekly newspaper printed in Kent county once in each of two successive weeks before the 13th day of September next.

JAMES T. DIXON, Clerk.

True Copy—Test:
JAMES T. DIXON, Clerk.

Aug38—1915—2t.

MOTHER OF SCHOOL GIRL

Tells How Lydia E. Pinkham's Vegetable Compound Restored Her Daughter's Health.

Plover, Iowa.—"From a small child my 13 year old daughter had female weakness. I spoke to three doctors about it and they did not help her any. Lydia E. Pinkham's Vegetable Compound had been of great benefit to me, so I decided to have her give it a trial. She has taken five bottles of the Vegetable Compound according to directions on the bottle and she is cured of this trouble. She was all run down when she started taking the Compound and her periods did not come right. She was so poorly and weak that I often had to help her dress herself, but now she is regular and is growing strong and healthy."—Mrs. MARTIN HELVIG, Plover, Iowa.

Hundreds of such letters expressing gratitude for the good Lydia E. Pinkham's Vegetable Compound has accomplished are constantly being received, proving the reliability of this grand old remedy.

If you are ill do not drag along and continue to suffer day in and day out but at once take Lydia E. Pinkham's Vegetable Compound, a woman's remedy for woman's ills.

If you want special advice write to Lydia E. Pinkham Medicine Co. (confidential) Lynn, Mass. Your letter will be opened, read and answered by a woman and held in strict confidence.

—TO THE—

TAX-PAYERS

OF KENT COUNTY,

Treasurer's September Sittings

In pursuance of an Act of Assembly passed at the session in 1891, Chapter 292, the undersigned, Treasurer of Kent County, hereby gives notice that for the purpose of receiving the

State and County Taxes

in said county for the year 1915, he will sit for the September sittings in the several Election Districts, between the hours of 10 A. M and 3 P. M., on

Wednesday, September 8
Cliff City—At Hunter R. Robinson's Store.
Galena—At Price & Bolton's Store.

Thursday, September 9
Worton—At Hadaway's Store.
Kennedyville—At Wm. A. Pote's Store.

Wednesday, September 15
Melitota—At N. Lieberman's Store.
Piney Neck—At Ashley's Store.

Thursday, September 23
Betterton—At Charles H. Brice's Store.
Still Pond—At William Medders' Store.

Thursday, September 30
Rock Hall—At Chesapeake House.
Fairlee—At Kilbourn's Store.

At all other times will be at the Treasurer's Office in Chestertown The Treasurer's Office in the Court House will not be open on the above days.

The Treasurer's Office in the Court House will be open every day except on the above dates from 9 A. M. to 3 P. M for the receipt of Taxes. Tax-payers will please take notice that taxes will be due and payable September 1, and that on all bills unpaid on January 1 interest will be charged and collected from September 1. On the first day of January all taxes unpaid are declared by law to be in arrears and delinquents will be warned that unless settlement in full is made before April 1st, the claims against them will be placed in the hands of the Sheriff of the county, who will proceed to seize and sell their property to pay the taxes due, with charges and all costs of sale. The Treasurer would, therefore, respectfully urge all tax payers to pay promptly.

SAMUEL G. CALDWELL,
TREASURER

aug21-tf.

—THE—
Mutual Fire Insurance Co.
OF KENT COUNTY
Solicits YOUR INSURANCE

IT'S SAVING FUND FEATURE is an unusual one in insurance companies.

During the past 8 years it has returned to its policy holders where policies have been cancelled.....$32,684.00
In the same period it has increased its reserve over.....$10,000,00
And its total assets..$50,000.00

APPLICATIONS for INSURANCE CAN BE MADE TO
James Brice.....Chestertown
Charles H. Jefferson.....Chestertown
E. S. Valliant & Son.....Church Hill
Ellsworth Bowers.....Lynch's
G. F. Owens.....Betterton
Joseph Downey.....Rock Hall
James A. Casey.....Rock Hall
R. W. Moffett.....Millington
F. H. Ruth.....Galena
W. J. Sparks.....Crumpton
J. E. Thomas.....Kent Island
A. M. Kendall.....Fairlee

THOS. W. ELIASON, President
GEO. B. WESTCOTT, Secretary

Farmer Boy or Girl, Succeed

Be a Leader in Your Neighborhood

Make the best money earned today by fitting yourself as a well-paid producer on your home farm. Your profession demands a live, up-to-date business education. Spend your winter vacation with practical and paying results. Attend the *free* short courses in dairying, fruit growing, poultry keeping, home making, and better farming at

YOUR AGRICULTURAL COLLEGE
H. J. Patterson, President, College Park, Md.
Eight Miles from Washington, D. C.

APPLE BLIGHT HAS PROVEN MOST SERIOUS.

Little Can Be Done To Save This Year's Fruit, But Precautions Should Be Taken To Protect Future Crops.

J. B. S. NORTON,
Maryland Agricultural Experiment Station.

Blight is now prevalent on apple and pear trees in nearly all parts of Maryland. On some apple trees practically all the fruit has been destroyed. The loss in many orchards in the State is very serious.

This disease has been present to some extent since fruit was first grown in this country, but some years becomes worse than usual. It is also found on wild hawthorn, crab-apple, service berry, and on many similar cultivated shrubs. It is very injurious to quinces.

The blight first appears in the blossoms, where the bacteria which cause it are carried by bees, or sometimes other insects. The germs multiply in the nectar of the flowers, and from a single such flower, bees may infect the whole orchard.

The disease spreads downward from the flowers between the wood and bark, killing two to ten inches of the twig a day, but later it progresses more slowly, and in apples usually dies out on the young twigs; but sometimes, and usually in pear, it keeps extending, killing large branches, or the whole tree, or forming cankers in the bark in which the bacteria begin to multiply in the exuding sap around the cankers, or sometimes in late infected twigs. This is the source of infection in the spring.

The blight often goes through short spurs, or sprouts, or wounds of any kind, into the body of the tree, even near or below the ground. Many trees or large branches are girdled and die in this way every year.

The most effective treatment consists in cutting out the diseased parts. In young orchards and in nurseries where there is naturally but little blinght and in old orchards in seasons when blight is not serious, but cutting out every blight twig and canker as soon as possible, giving special attention to the body and base of the tree, a bad outbreak may be prevented in following years. It is also necessary to destroy all blight in the neighborhood on wild or cultivated trees as the bees may carry it long distances. Bees are, however, necessary to pollenate the flowers.

When old bearing trees are badly infected, winter is the best time to cut out the blight. The cuts on large branches or in the trunk should be brushed with a disinfectant and when dry protected by painting with white lead in linseed oil. In cutting blight in the growing season, it is important to wipe the pruning instrument after each cut on a cloth or sponge wet with either carbolic acid, concentrated lime-sulphur, 5 per cent. formalin, or other disinfectant to prevent reinfection of the next cut. Cut twigs several inches below where the blight shows, as in spring the germs extend much farther in than they show on the outside. Keep water sprouts and all spurs off the trunk and main limbs of pear and susceptible apple varieties so that one useless blighted spur or sprout may not girdle and destroy a whole branch of tree.

Some varieties, such as Yellow Transparent, Wealthy, York Imperial and Fall Pippin apple and Bartlett pear are very susceptible, others like Keiffer and Winesap are less injured.

It will be seen from the above that little can be done now in badly affected orchards to prevent further injury this season, but the community should organize to prevent the spread of this serious disease another year.

NEW GREENHOUSES ERECTED AT THE AGRICULTURAL COLLEGE.

One of the attractive features to visitors on Farmers' Day at the Agricultural College was the inspection of the newly completed greenhouses for use in connection with the horticultural work of the Institution. The new building is located convenient to the College orchards and gardens. A large variety orchard adjoins the building and a number of other experimental orchards are within easy reach for class work.

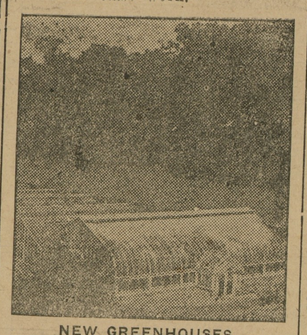

NEW GREENHOUSES.

Two of the glass houses connected with the building will be devoted to instruction in pomology. These houses are connected with a classroom and laboratory, and to the laboratory is also connected a large storage cellar for fruits. This greatly facilitates the instruction in packing fruit and in the study of systematic pomology. One of the houses will be devoted to the study of growing grapes under glass. In this respect this Institution is taking an advanced step.

THE following new books have been added to the Chestertown Public Library:

What Pictures to see in America—Lorinda Bryant.
The Story of My Life—Helen Keller.
Lady Baltimore—Owen Wister.
Doodles—Emma C. Dowd.
The Shadow—Arthur Stringer.
Bryn Mawr Stories Morris and Congdon.
A Woman for Mayor—Helen M. Winslow.
The Perfect Tribute—Mary Andrews.
The Harbor—Ernest Poole.
The Lovable Meadler—Leona Dalrymple.
The Double Squeeze—Henry Beach Needham.
His Royal Happiness—Mrs. Edward Cotes.
Michael O'Halloran—Gene Stratton Porter.
The Cocoon Ruth McEnery Stuart.
Signora.—Gustav Kobbe.

Great Reduction Sale
ON ALL SUMMER GOODS

Clothing, Shoes,
Hats and Caps,
Shirts, Underwear
Neckwear, Hosiery
Ladies' Dresses
Shirtwaists, Skirts
and Underwear

DRESS GOODS for all occasions and for Household Use.
FURNITURE, MATTINGS, CARPETS and OIL CLOTHS.
Complete outfitters for the whole family. Now is your chance to get reliable goods at reduced prices.

Yours for Fair Dealing and always Right Prices,

H. H. BENEMAN
Millington, - Maryland

SEE US ABOUT YOUR
Riding Cultivators
We have the
IRON AGE AND OLIVER
The kind you will eventually buy and at the RIGHT PRICE

GRAHAM & THOMAS
CHESTERTOWN, - - MARYLAND

ARLINGTON L. SPARKS
Chestertown's Best Store

Dry Goods
Notions
Millinery

Prices Right
Merchandise
Right

Don't forget the place to do your Shopping.

ARLINGTON L. SPARKS
Chestertown, - Maryland

Read The "KENT NEWS"

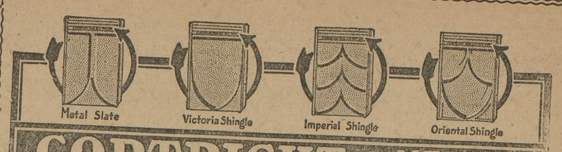

CORTRIGHT METAL SHINGLES

The four designs of Cortright Metal Shingles as shown above are made in any of the following ways:
1. Stamped from Tin-plate and painted Red.
2. Stamped from Tin-plate and painted Green.
3. Stamped from Tin-plate and Galvanized by a hand-dipping process.
4. Stamped from special tight-coated Galvanized Sheets.

Each and every genuine Cortright Metal Shingle is embossed with this Trade-mark, "Cortright Reg. U. S. Pat. Off." 6

For Sale by
W. S. & A. M. CULP
Chestertown, - - - - Maryland

CAMP! CAMP! CAMP!
PHONE 152 + + + PHONE 152

Cooked Ham Sliced, 35c
Sliced Bacon, - - 25c
Dried Beef, - - - 40c
Frankfort - - - 15c

¶ All of these goods are kept in good condition and sold from my sanitary refrigerating case.
¶ This case is something new, the only one in the county. It is worth your while to visit my store and see it.

Special for This Week
Rumford Yeast Powder.....3 for 25c
All Shoe Polishes, both black and tan.....9c
Regular 10c Toilet Paper.....5c
I have in stock about 250 pounds of the very best Dried Peaches—they must be sold.....9c lb or 3 lbs for 25c
10c Witch Hazel and Sydare Soap, medicated.....3 cakes for 19c

Bring Your Butter and Eggs to Us

Camp! Camp! Camp!

WATCH THIS SPACE
FOR OUR
Grand Fall and Winter OPENING

H. SACHS & SON
Leaders in Ladies' and Men's Wear
TOULSON BLDG, CHESTERTOWN, MD

FARM WAGONS

Now is the time you need a good wagon and we have them on hand We ask you to examine them and see for yourself they are the wagon that will fill your needs. These wagons are built by skilled mechanics out of dry seasoned lumber.

If you need a good WAGON HARNESS we have them and the price is right.

We have a fine assortment of CARRIAGES and RUNABOUTS. Also, a fine line of CARRIAGE HARNESS, FLY NETS and WHIPS.

It will be to your interest to call upon us when you want a good DEARBORN.

Remember we carry a large stock of seasoned LUMBER on hand and it will be to your interest to see us about your repair work.

We have the AMERICAN FENCE in different heights. GASOLINE, MACHINE and COAL OIL of best grades.

SHAFER, REDMILE & COMPANY
KENNEDYVILLE, - - MARYLAND

©Maryland State Archives, msa_sc6000_15_1-0297.jpg