NOT ENOUGH CHILDREN

ever receive the proper balance of food to sufficiently nourish both body and brain during the growing period when nature's demands are greater than in mature life. This is shown in so many pale faces, lean bodies, frequent colds, and lack of ambition.

For all such children we say with unmistakable earnestness: They need Scott's Emulsion, and need it now. It possesses in concentrated form the very food elements to enrich their blood. It changes weakness to strength; it makes them sturdy and strong. No alcohol.

Scott & Bowne, Bloomfield, N. J.

ROCK HALL

Mrs. Anna Nelson, well-known in Kent, died recently at the home of her daughter, Mrs. B. B. Archer, of Clayton, Del. Funeral services were held at Ovell's M. P. Church, conducted by Rev. Mr. Jones. Interment in Glenwood M. E. Cemetery, Smyrna. Besides Mrs. Archer, the following children survive, Mrs. Ella Myers, Messrs. J. S. and Will Tucker, Mrs. Clarence Folwer and Mrs. G. V. Baker, of Rock Hall

Mr. Julius Shelley, Assistant Librarian at the Naval Academy Annapolis, is being entertained at the home of Mr. and Mrs. Max Alexander. Although a member of a Navy Institution, Julius is no waterman. Max and J. R. Ryan, Jr. had him out on a fishing trip the other day and he became sea-sick and collapsed in the boat. He cried out, "please set me ashore, anywhere, so I can get on the land."

Mr. J. A. Casey is having considerable trouble with his eyes, he cannot distinguish objects with his right eye. He hae consulted specialists at the Presbyterian Hospital and they seem to think the sight will be alright in a short time.

The dwelling under construction on the Huntingfield farm, is now ready for plastering.

Rev. J. W. Prettyman left here last week with his family, to enjoy a well-earned vacation, down the Peninsula.

The political pot had a big buble on last Saturday night in this town. Big "Cy" Cummings, of Montgomery county, was here on a hand-shaking and speaking tour. He is a giant in size, talk and otherwise, and says there are plenty more just like him back in Montgomery. He presented roseate pictures of the Lee, Maloy and Copper campaigning. Wherever he stopped while here, he was surrounded with an interested group of citizens.

Oyster season opened fine as to weather conditions, but there was a light demand for oysters. About five or six buy boats were on the market in Chester river, none wanted more than 200 bushels. The prices paid were from 35 cents, to 50 cents. Oysters made a wonderful growth during the closed season, up the river they are in fair condition. About 150 tonging boats were out above Grey's Inn. Our cousins over the river took time by the forelock. They were hard at work on the bars, a day before the season was on.

KENT COUNTIANS HONORED

The Honolulu Star-Bulletin of Hawaii, of Aug. 14, 1915, says:

Capt. Charles T. Westcott, U. S. Marine Corps, has gained an enviable record for efficiency. During the last target practice on the Cruis r Maryland, his company won a fine prize for efficiency. Capt. Westcott has received two commendatory letters from Admiral Howard since he assumed command of the marines on the Maryland.

Children Cry
FOR FLETCHER'S
CASTORIA

THE CHAUTAUQUA

The fourth annual Chestertown Chautauqua will close Sunday night with a joint religious service. It has indeed been seven joyous days and each day the audiences have been large. The lecture by Dr. Hawkins Monday night was par excellent and greatly enjoyed while the local pictures caught the crowd. The superintendent, Prof. Chas. M. Newcomb, kept the features moving and made a good manager.

One of the most interesting numbers on our program was the lecture-recital by Dr. Paul M. Pearson. Dr Pearson is one of the most artistic readers before the public, and has the happy faculty of investing his work with a restful charm that is thoroughly delightful.

He makes the works of great poets live. Naturally a man of nexhaustible humor, he finds much of the humorous in all that he presents, though when he abandons humor and presents the pathetic he reaches the heart with a sure touch.

Dr. Pearson is director of the Chautauqua Association of Pennsylvania, under whose direction something like 200 Chautauquas are to be held this summer in thirteen states, this assembly being one of them.

About 600 season tickets have been sold which means that the local guarantors will pay $200 to make up the deficiency which they have done most of them willingly.

Under the leadership of Miss Elizabeth Roberts, Chautauqua leader, and Misses Fannie Stuart, Rose Duyer, Susie Dunbracco, Estalena Derringer, Polly Westcott, local assistants, the Junior Chautauqua members are conducting a "township" this year in the big tent, and the leaders are giving the children lessons in citizenship that will be of use to them in after years.

The local officers of the association are: Dr. H Benge Simmons, president; C. Norman Jefferson, secretary; Thomas S. Bordley, treasurer. The guarantors besides above are as follows:

H. F. Jefferson	Joseph N. Wheatley
M. W. Thomas	John D. Urie
J. S. Kreeger	W. P. Newnam
W. B. Copper	Fred. G. Usilton
E. F. Perkins	Thomas Massey
Robert Moffett	M A. Toulson
William F. Russell	W Parks Rasin
Thomas W. Perkins	Walter T Bramble
Merrick Clements	Vansant & Newsome
James W. Crouch	George D. Lofland
S. Scott Beck	F. H. Russell
Henry B. Martin	Walter T. Morris
Allan A. Harris	C. Romie Skirven
Wilbur W. Hubbard	John P. Nicholson
H. G. Simpers	R. C. Harris
H. L. Lemen	James A. Pearce
Charles L. Dodd	H. H. Klinefelter
Frank B. Hines	H. R. Graham
Charles S. Smith	Bartus Trew
L. Bates Russell	H. Stockton Startt
Edward J. Clarke	Curtis E. Crane
J. S. William Jones	E. W. Emory
R. Snowden Thomas	J. B. McIntyse
Mark Cresse	William J. Vannort
Herman Blackway	Frank Skirven
R. G. Nicholson	A. H. Covey
Charles N. Satterfield	Harry P. Skipper
Thomas W. Ellason, Jr.	Clifton L. Jarrell
Walter H Davis	A. M Culp
R. F. Elburn	J. F. Thompson
Jefferson D. Bacchus	G. B. Taylor
John C. Davis	William C. Sutton
W. Frank Jarrell	E. A. Corey
Claude F. Parks	J Hall Denny
Ralph Barnett	William R. Pippin
John Bartley	Harry L. Dodd
R. C. Leaverton,	C. C. Jones
Charles W. Whaland	Jefferson L. Smyth
T. E. W. Crew	William G Smyth
William W. Beck	George R. Rouse
J. Arthur Bradley	H. C. Hughes
H. W. Vickers, Jr.	Isaac Gibbs, Jr.
Thomas D. Bowers	Lawrence P. Strong
H. B Rote	W. T. Nicholson
James G. Beck	C. W. Rethhart
A. L. Sparks	Lewin A. Skirven
W. Irving Walker	Medford Brooks

MILLINGTON

Mrs. F. E Fitch visited friends in Baltimore last week.

Miss Grace Spry, of Wilmington, is visiting Miss Kathryn A. Downs.

Miss Alida Price, of Marion, Ill., is spending some time with her sister, Mrs. J. B. W. Aydelotte.

Miss Anna B DeFord, of near Chestertown, was the guest last week at the home of Mr. and Mrs. F. C. Numbers.

Mrs. C. M. Hurtt returned home on Thursday of last week, after spending a few weeks at Ocean Grove, N. J.

Services to-morrow, Sept. 5 h, at Asbury M. E Church, will be as follows: 10 a. m. Sunday School, subject, "Elijah and the Prophets of Baal; 11 a. m. and 7.30 p. m. preaching by the Pastor, Rev. G. P. Smith. Friday, 7.30 p m. Prayer Meeting. All are invited to attend these Services.

Mrs. George Jones and Mrs. Eva W. Porter spent a few days this week with friends in Baltimore.

Mrs. R. C. Stevens spent last Sunday with friends in Church Hill.

Mrs. Addie Starkey returned home on Friday of last week, after spending a few months with relatives and friends at Templeville and Kent Island.

Miss Mary Hackett returned last Tuesday to her home in Wilmington, after spending two weeks with Mrs. F. C. Numbers.

Mrs. Howard Anthony, of near Massey, was taken to the Maryland University Hospital, Baltimore, on Friday of last week by Dr. J. H. Bates.

Mr. Clifton Clark and sister, Miss Mildred, left last Tuesday for Wilmington, where Clifton will enter Goldey College and Mildred will enter Wilmington High School.

If statistics were prepared showing the loss unnually caused by the death of hogs by cholera, the results wolud be appalling and in the United States alone would run into millions of dollars. An effective remedy against the ravages of this disease has been found in Cal-Sino Hog Restorative. It is not only a preventative, but also a cure in most cases. Cal-sino wards off cholera and other bowel ailments, and keeps swine in the pink of condition. The preparation is a prescription of one of the foremost veterinarians of the age, and the results from its use have been amazingly satisfactory. Hundreds of testimonials bear evidence to this fact. A small portion mixed with the food will keep the swine strong and healthy. Walter Bramble of Chestertown is finding a steadily increasing demand for this remedy, proving conclusively that it is giving satisfaction.

CASTORIA
For Infants and Children.
The Kind You Have Always Bought
Bears the Signature of Chas. H. Fletcher

Eggs Hatched Inside Snake Kill Unwilling Incubator

Orphan Chicks Left by Egg-Stealing Serpent Are Mothered by Cantankerous Pussy Cat.

While there may be few people who believe the stories of peculiarities of chickens and other dum living things, Mrs. Franklin Watson, of Quaker Neck, Md., says she knows such things really do happen, and narrated an experience of her own to prove her contention.

"We had a blacksnake that lived in our meathouse and woodpile," she said. 'He kept us clear of mice and rats, but, after they got scarce he turned his attention to the hen house and began stealing eggs. One day we missed six eggs from beneath a setting hen that was about ready to hatch. I wondered where they went, as our snake seemed so finicky to want only fresh eggs. I saw the snake lying in the woodpile, and he seemed to be in misery and was breathing hard. I heard the "peep" of young chickens, but could not find them. I listened and decided the "peeping" was coming from the snake's mouth. I got a hatchet and knife, cut off his head and ripped him open. Inside I found four live chicks and two dead ones. The dead ones were nearest the snake's tail. The eggs had hatched inside the snake and two of the chicks had smothered. I took the live ones to the house put them in a basket. They soon got lively and our cat got to paying much attention to them.

"One morning I looked into the basket and there was the cat mothering the four orphan chickens. I put them out for exercise that day and the cat went with them. Every time the cat would meow the chicks would run to her.

"But that isn't the worst, believe me, for that cat would go out to the woodpile and scratch for the little chicks the same as an old hen would do. Now this really happened and this is the reason I believe the stories in the newspapers, and especially that one about the hen eating chestnuts and hatching chicks covered with chestnut burrs instead of feathers."

For Rent

DESIRABLE DWELLING corner High and Queen Sts. for rent for 1916, now occupied by Dr. C. W. Whaland. Rental $150 per annum. This location is very desirable.

For Sale

11 ACRES, three miles from Chestertown. Good medium ligh soil. Price $400.

J. WATERS RUSSELL,
REAL ESTATE BROKER
Chestertown, . . Maryland

STILL POND

Miss Laura Crowding, of Philadelphia, Pa., is visiting her grandmother, Mrs J. B. Crowding.

Mr. Wilson Capps visited his daughter, Mrs. Harry Watkins, at Betterton, this past week.

Mr. and Mrs. Fred. Ford and daughter, Velma, have returned to their home in Baltimore after spending a month with her parents, Mr. and Mrs. William Thompson.

Mrs. Sallie Norris is visiting in Baltimore at the home of her daughter, Mrs. Harry Wheeler.

The monthly business meeting of the Ladies' Aid will be held at the home of Mrs. F. H. Cornelius on Wednesday afternoon, Sept. 8th.

Misses Jennie and Annie Bowers are visiting their friend, Miss Inez Russell, Chestertown.

Quite a number from here attended the Chautauqua in Chestertown this week.

Mrs. Howard Atwell and sons, of Wilmington, are visiting her parents, Mr. and Mrs. Wm. Jewell.

Master Cavendar Hackett is visiting his grandmother, Mrs. Davis, in Philadelphia.

GRANGE NOTES.

Worton Grange will open for its regular weekly meetings in the new hall on Monday, Sept. 6 As this is the beginning of a season of active work with this Grange, and it also marks the use of the new hall, it was decided to celebrate in honor of these events. Next Monday night be on hand at 7 o'clock sharp, instead of 8 as heretofore, with a basket of good things, such as salads, rolls, biscuit, jelly, pickles, etc. Bro. C. G Hadaway will have us plenty of oysters, and every member is expected out to partake of a royal good time. Now start in this new season right, determined to get the most out of our Grange and by so doing not to miss a meeting and be a help and inspiration to other members.

IN MEMORIAM.

In sad but loving remembrance of our dear daughter, ADA MIDDLETON DILL, who departed this life seven years ago to morrow, Sept. 5th, 1908, loving daughter of Capt. Jesse K. and Hester E. Middleton. Gone, but not forgotten.

ROMAN
Auto Company, Inc.
Our Big Sale of Autos will continue all through September. 1000 to pick from, every one reduced 50 to 60 per cent. See us now and save money.

Fords, all styles	$150 up
Cadillacs and Hups	$200 up
E. M. F. and Studebakers	$175 up
Hudsons and Buicks	$225 up
Chalmers and Overlands	$250 up
Wintons and Packards	$300 up
Haynes & Peerless	$300 up
Reo & Packards	$225 up
Pullman & Stutz	$250 up

WRITE TODAY
For catalog No. 54, giving price on every auto made, together with road instructions and valuable information, also big line of Jitney cars $150 up, and Auto Trucks, every make, $175 up. All styles and sizes.
ROMAN AUTO CO., Inc.
World's Largest Auto Dealers
203 N. Broad St., Philadelphia
Aug. 7-14-21-28.

LAST CALL

We do not want to carry even ten pairs of Oxfords over, whicq gives you this wonderful chance to stock in.

Every Pair of Women's Oxfords and Pumps, $1.50 to $4.50—

Nothing $1.00 THE PAIR Reserved

All Children's Shoes, $1.50 to $3.00 . now $1.00

ALL MEN'S OXFORDS,
$2.50 to $5.00 now

Nothing $2.00 THE PAIR Reserved

Across the Street from Postoffice
The White House Shoe Shop
CHESTERTOWN, MD

Only a Few More Left!

We have but a very few pairs of Low Shoes and Pumps left, and at the prices we are offering them we do not think we will have them long.

Special Lot of Ladies' Slippers . . . $1.00

In this lot there are values up to $4.00, but only in sizes 2½ to 4. If you can wear these sizes there is a bargain waiting for you.

C. C. JONES, THE SHOE MAN,
Phone 222-J CHESTERTOWN, MARYLAND

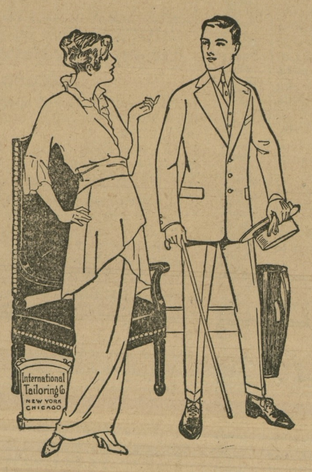

Have You A
Good Tailor?

CLOTHES shouldn't be bought in the same way as you buy a hat, pair of shoes, or a necktie. Clothes are personal. They reflect the wearer's individuality and ought always to come from a good Tailor. You can tell a man with a Tailor-made Suit the moment you lay eyes on him. THERE'S A SMARTNESS THERE WHICH IS UNMISTAKABLE.

We can furdish this suit for you. The buying is easy, 500 patterns to select from.

$12.60, $15.00, $18.00, $20.00

Up to the finest fabrics made. Come see. We'll make your Suit to order for LESS MONEY than you'll pay for Ready-made same quality. Large output, minimum expense is why. Respectfully,

W. E. MOODY
Special Representative for Kent and Queen Anne's of the International Tailoring Co., New York, Chicago and London.
Under Voshell House, Next to Robert J. McWhorter's, Chestertown, Md

H. F. Jefferson & Bro.
OPPOSITE STAM'S HALL
Chestertown, - Maryland
THE LADIES STORE

This is the Time When Low Prices Prevail in Every Department of the Store

Parasols { One-Half Price { Parasols

Another month—which Includes Chautauqua Week—you will have need of a Parasol. We bought a large number of Parasols this season and now we offer our entire assortment left, of all colors and sizes, at ONE-HALF PRICE.

Ladies' & Children's Dresses

Next week we begin our Clearance sale of Ready-Made Dresses.

LADIES' DRESSES—values up to $3.00—one price, $1.00.

CHILDREN'S DRESSES—all ages and different prices—all greatly reduced.

This will be a good opportunity to prepare the children for school.

DRESSES 50c, 75c and $1.00 each.

GREAT BARGAINS ARE OFFERED IN

SHOES

All Low Shoes in the different leathers, in Pumps and Oxfords, will be sold next week at exceptionally low prices. Specials will be on table from day to day, which will include the remaining pairs of broken lots. Prices of same will be below wholesale cost.

Many Children's Oxfords and Pumps will be offered at $1.00 pair.

Trunks and Suit Cases

Already our 1915 sales in Trunks and Suit Cases have exceeded those of any entire previous year, and the reason for this is very plain. The goods are bought from the best house in this section of the country and they are priced so as to include only a fair margin of profit.

The item of interest to you now is that our large fall shipment of articles of baggage arrived this week in time for you to make your selections, whether it be the student who goes away to school or other person who might need same for their usual traveling purposes.

Stock of Merchandise For Sale

Will sell at private sale stock of General Merchandise of Crumpton store formerly conducted by J. R. Jefferson & Bros. This is a good opportunity for a man with small capital. Can give possession of store at once.

H. F. JEFFERSON & BRO.

N. B.—During Chautauqua Week, August 30 to September 4, our store will close each evening at seven o'clock.

H. F. JEFFERSON & BROTHER
The Ladies' Store
CHESTERTOWN, - - MARYLAND

©Maryland State Archives, msa_sc6000_15_1-0299.jpg