Kent News.

VOL. 77. CHESTERTOWN, MD., SATURDAY, OCTOBER 2, 1915. NO 2

Davis & Satterfield

CROSS ST., NEAR DEPOT

Crimson Clover

Fancy Stock now here. Runs 98.30 and is a goodbuy, because the prospects are that Crimson will go much higher as the demand increases.

Alfalfa

When you sow Alfalfa you want the best seed that are obtainable if you want to be reasonably sure of a stand. We carry only American grown seed and what we have in stock now runs 99.76.

Let us figure with you on your needs in this line.

We Want To Buy 2500 Bushels Good Orchard Grass Seed

If you have seed to sell let us have sample and we will make you the best quotation possible. Market now is strong. Clean up what you have and send us sample.

Davis & Satterfield

CROSS ST., NEAR DEPOT

Do You Need a GOOD PUMP?

Buy the Meyers Iron Lift or Force Pump from LOFLAND & CULP.

- Lion and Page Woven Wire Fence.
- Hog Wire and Plain Galvanized Wire.
- Poultry and Garden Fence, galvanized
- Wagon Harness, Hames and Chain Traces.
- Grub Hoes, Bush Axes.
- 5-A Horse and Stable Blankets.
- Ice Skates—full line.
- Table and Pocket Cutlery, all grades.
- Roofing and Spouting by our expert mechanic—MR. HOPKINS.

GIVE US A CALL.

Lofland & Culp

Successors to J. K. Aldridge & Co.

CHESTERTOWN, MARYLAND

W. S. & A. M. CULP

BUILDING CONTRACTORS

COAL

The best lump coal for threshing, one-third less coal of this required to thresh crop. Price as the common

A. M. CULP
OWN, - MARYLAND

NTED.

Pianos, Organs and Sewing and Queen Anne's counties. ars, apply to NAM'S MUSIC STORE, ne 224. Chestertown

HOW MUCH WILL

Cob Corn Shrink?

One Barrel of ROSE BUD FLOUR

To the person guessing nearest to the number of bushels of corn that will be shelled from a bin filled under the following conditions:

Cribbed Nov. 4, 1914.
White Corn Fair Conditions.
Weighed in 517 bu. (at 70 lbs per bu)
Outside dimensions 8 ft. wide, 16 ft. long, 9 ft. to the square.
Crib wired to keep out rats and mice.
Corn to be shelled in the next few weeks. Call at the mill and look it over. Your guess is as good as the other fellow's to win a barrel of Rose Bud.

P. M. BROOKS

RADCLIFFE MILLS,
PHONE 81—J. CHESTERTOWN

Lyceum Theatre

CHESTERTOWN

High-Class

Photo-Plays

NEW PICTURES EVERY NIGHT

Special Features

TUESDAYS:
"The Diamond From the Sky"

COMING:
"EXPLOITS OF ELAINE"
(Better than Pauline.)
Don't miss the opening number.

Admission only 5c and 10c

MUSIC

Special attention paid to beginners. 25c a lesson.

(MRS.) BELLE P. SMITH, Chestertown.
s25-3t

We conduct banking in all its forms and hope to have your patronage.

Chestertown Bank of Maryland

Chestertown, - - - Maryland

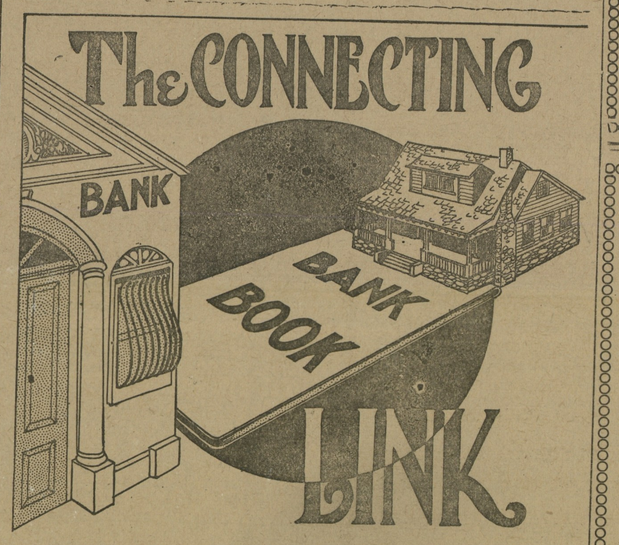

Proper business methods will enable you to finance a home.

Kent County Savings Bank

Chestertown, - - - Maryland

THE

MILLINGTON BANK OF MARYLAND

Capital, - - - $15,000
Surplus, - - - 5,000

The year ending May 1, 1915, was the best in our existence.

Why not start a Savings Account with us?

$1.00 will start the account and EARN YOU FOUR PER CENT.

DIRECTORS:

R. W. MOFFETT, T. C. ROE, R. F. POWELL, J. H. WIEST, SPENCER MERRICK, J. S. NEWNAM, JOSEPH MALLALIEU, J. P. AHERN, ISAAC GIBBS.

JOS N. WHEATLEY & CO.
INSURANCE
CHESTERTOWN, MD

HARRY L. BOYD
Fire Insurance
Kent News Building Chestertown, Md

FOR SALE:

"Crow's Corner"

A well established business stand. A rare opportunity for a party wishing to purchase a store and dwelling combined. To anyone who wishes to enter the mercantile business and is willing to hustle, this is a better investment than the best $10,000 farm in Kent county. This property is well located and is in first-class repair.

Terms to suit purchaser.

For particulars apply to
OWEN B. CROW
CHESTERTOWN, - MARYLAND

HAY

For sale in bales in any quantity.

A full line of Georgia, White Oak and North Carolina Fencing.
German, Bevel & Square Edge Siding.
Windows, Window and Door Frames, Blinds.
Dressed & Rough Boards White Pine and Alabama Rab. Barn Bds.
Plaster Lath, Mouldings, Flooring, Ceiling.
Cypress Fencing & Gate Material. We keep gates in stock or make them any length to order.
Nails and a general line of Hardware.

Hard and Soft Coal
UNDER COVER.

Lime, Cement, Brick, Galvanized and Composition Roofing.
Fire, Lightning and Tornado Insurance in first-class companies.

JOHN P. AHERN
MILLINGTON, MD.

TURNER & SON
BETTERTON, MARYLAND

Lumber and Mill Work

Building Material of all kind

Cement, Lime
Hair, Brick
Paint, Glass
Building Paper

Best Lump Lime $1.00 per bbl

Estimates furnished promptly

TURNER & SON
BETTERTON, MARYLAND

25%

SAVED ON FIREI NSURANCE

E. Thos. Massey, Agent
MASSEY, MD.
Phone 83-21, Millington, Md.

J. Wm. Kendall

FAIRLEE, MARYLAND,

Dealer in Horses, Mules, Cows, Hogs, Etc. All Kinds of Poultry Bought.

WE WANT 3,000 LAMBS
Also, WOOL WANTED.

See us when in need of live stock, or if you ave any stock to sell.

J. WILLIAM KENDALL,
hone 197-2. Fairlee, Md

LECTURE.

Dr. Robert Watt will give his famous LECTURE "HOW TO GET THERE", in Piney Neck M. E. Church, SATURDAY OCT. 2nd, at 7.30 P. M. Come and enjoy the Occasion.
sept25-2t

FESTIVAL

The Patrons and Teacher's Club of Rock Hall will hold a festival on the school green, SATURDAY EVENING, OCT. 23. There will be supper, cake, cream, candy and fancy articles for sale. Proceeds for schol improvement and public patronage solicited. s25 4t

SUPPER AND FESTIVAL

The ladies of Wesley Chapel M. P. Church will hold their annual fall festival on the Church green on SATURDAY, OCT. 16th. If rainy or unfavorable will be held in church hall. All the delicacies of the season will be served.
s25 3t

SUPPER AND BAZAAR.

The Ladies Aid of Salem Church, Fairlee, will hold their annual Supper and Bazaar in the Grange Hall, Fairlee, FRIDAY EVVNING, OCTOBER 22ND. Come and bring your pocketbooks, and see our great bazaar and country store. Supper consisting of oysters and all the delicacies of the season. Also ice cream and cake. Public cordially invited. o2-td

BIG DAY!

At Rock Hall

The Rock Hall Driving and Improvement Association will hold their Second Annual

Race and Tournament

On Saturday, October 23rd

2.00 O'CLOCK P. M.

(If weather is unfavorable, next Saturday.)

There will be two trotting races and one running race.

There will be a Tournament for Professionals and one for Amateurs. Entries close Oct. 20th. Prizes will be awarded successful Knights.

A Prize Dance at night at Junior Hall.

For further information, address

ROCK HALL DRIVING AND IMPROVEMENT ASSOCIATION,
Rock Hall, Maryland.

Supper can be gotten at School Festival. s25 4t

FOR RENT FOR 1916

DWELLING on Mill street; all city improvements. It will be altered, painted and papered before Jan. 1, 1916.
Apply to
HOPE SAPPINGTON,
s25 tf Chestertown, Md.

NOTICE.

Automobiles, Gas Engines, Plumbing and General Machine Repairing.
WALTER F. SPARKS,
s25 3t Fairlee, Md.

FOR SALE.

20 tons of fine ALFALFA HAY at $20 per ton.
Apply to
H. H. LEGG,
sep18 3t Flatlands, Md.

FOR SALE.

My STORE AND BUSINESS on High St. Chestertown. Good opportunity for quick cash buyer. Will sell right. Also one young HEIFER HOLSTEIN and GURNSEY stock
Apply
HARRY HODGKIN,
sep18 3t Chestertown, Md.

MILLER WANTED.

COMPETENT MAN to operate Roller Mills near Galena, Md. References required as to honesty and ability. Give age, experience and salary expected. Address
WM. ROEBUCK BROWN,
sep4 Galena, Md.

FARM BLASTING.

I am prepared to clean up new ground in up-to-date manner and at a reasonable rate. Address
HARRISON V. SCOONE,
sept18-3t Rock Hall, Md.

FARM FOR SALE.

44 ACRES, new buildings, one mile to Betterton. Bargain to quick buyer.
B. Y. HARMAN,
s11-4t* Worton, Md., Route 3.

FOR SALE.

CHESAPEAKE HOUSE, Rock Hall, 18 rooms, at a reasonable price and on easy terms. Possession Jan. 1, 1916.
Apply or write to
JOSEPH DOWNEY,
s4-4t Rock Hall, Md.

WANTED

High School Scholars to board, also lunch and dinners served.
MRS. A. M. BROWN,
s11-4t Chestertown, Md.

FOR SALE OR EXCHANGE.

HORSES AND COWS.
H. K. HELLER & CO.,
People's Laundry,
sept11-tf Chestertown, Md.

Do You Believe In Saving Money?

If you do, bring your Dull Plow Shares in for us to grind. Come in to see us before you buy your Flour and Feed for the winter.

CURL'S PROLIFIC SEED WHEAT cleaned and graded.

Seed Rye
Stoves, Agateware
Corn Baskets
and Fodder Yarn

F. B. HARPER
STILL POND.

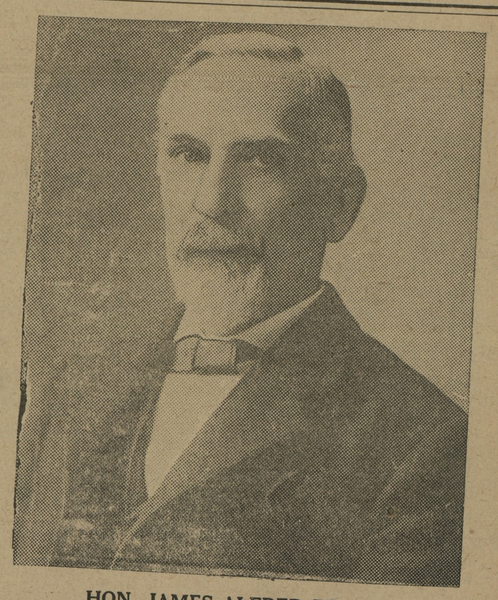

HON. JAMES ALFRED PEARCE

Whom Kent Countians Love. His Appointment As One of the Economy Commission Meets With Great Favor Here.

DEATHS

Mrs. Benana Russell, widow of the late T. Waters Russell, died early Wednesday morning at her home on High street, after a long illness, aged 74 years, 11 months and 2 days. The deceased was a daughter of the late Wm. Frasier. She was a woman of wonderful vitality and cheerful spirit, and although up in the seventies she went about her usual labors, taking great pleasure in them. She was especially attractive as an entertainer, and all who knew her loved to be in her presence and catch the enthusiastic glow which emanated from her character and shown in her bright eyes.

But it was, after all, as a mother that the deceased shone most brightly. She reared a family of girls and boys who show the impress of her life and upon whom her virtues are visited. She lavished upon them that inexpressible love and gentleness which none but a mother can bestow.

She was a devoted member of the Methodist Protestant Church and was ever in her place when her health would permit. She was a kind neighbor and true to the highest principles in every walk of life.

She leaves the following children: Mrs. Joseph N Wheatley, William F. Russell, Mrs. Alwyn M. Culp, Mrs. D. B. McMenamin, Miss Lottie Russell and J. Waters Russell.

The funeral took place at 3 P. M. yesterday, interment in Chester cemetery, Dr. W. R. Graham officiating. The bearers were William F. and J. Waters Russell, W. Frazier Russell, Jr., Jos. N. Wheatley, Jr., A. M. Culp, W. L. Fower. C. L. Dodd undertaker.

Mrs. Mary A. Hedges died at the home of her niece, Mrs. Anna B. Greenwood at Betterton on Tuesday night last after a long illness of stomach trouble, aged 58 years. She leaves a sister, Mrs. Charles Trott, and two neices, Mrs. Greenwood and Mrs. John Owens, of Betterton. Funeral services were held at her late residence on Friday morning at ten o'clock, the Rev. Ransom P. Nichols officiating. Interment was in Still Pond cemetery; undertaker W. H. Krusen had charge of the funeral arrangements.

NOTICE.

I will not be responsible for any debts contracted by my wife, Nettie R. Stafford, she having been persuaded to leave me by other parties.
OLIN B. STAFFORD,
oct2 2t Chestertown, Md.

FOR RENT.

SIX-ROOM HOUSE (part of double house) in Chestertown, on Mill Road, beyond cemetery, at $6.00 per month.
J. WATERS RUSSELL,
oct2-3t Chestertown, Md.

BAKE.

The ladies of Sacred Heart Church will hold a "Bake" at Mr. W. W. Clayton's store on High street, SATURDAY, OCTOBER 9TH from 2 to 4 P. M. Come get your pies and cakes for Sunday. 2t

OYSTER SUPPER

The ladies of Piney Neck M. E. Church will hold an Oyster Supper on the N. P. Hall green, FRIDAY EVENING, OCTOBER 8. 1t

FESTIVAL AND SUPPER.

The ladies of Mowbray M. E. Church will hold their annual Fall Supper and Festival FRIDAY and SATURDAY, OCTOBER 22ND and 23RD. Oysters, poultry and other substantials will be served in our usual fine style. o2 4t

FOR SALE

Power-boat Sarah E. Vickers, 100 tons capacity, 50 horse-power Harris engine and may be seen at Capt. Fletcher's in Broad Neck.
Apply to
s25-tf FLETCHER & HADAWAY.

WANTED

Subscriptions to the Saturday Evening Post, Ladies Home Journal, and Country Gentleman, also agent for Baltimore Star and Evening Ledger,
WM. T. SMITH,
s25 3t Chestertown.

BERKSHIRE HOGS FOR SALE.

One Thoroughbred Boar, 1 year old, none better; 2 Sows with Pigs by side; 10 Sows to farrow this fall; 60 shotes weighing 25 to 75 lbs., all in good condition.
H. L. WOODBURN,
s25 3t Golt, Md.

FOR SALE.

A MARE, 6 years old, good driver and worker, with colt by her side. Will sell cheap.
Apply to
GILBERT HADAWAY,
Phone No. 62. Chestertown, Md.
sept25-3t

FOR SALE

AN E. W. ROSS NO. 40 ENSILAGE CUTTER, used two seasons, good as new. Reason for selling, I have bought a 20 horse-power tractor and do not need this cutter. This one is ideal for a 12 horse-power engine.
Apply to JOHN SCHAUBER & SON.
sep4 3t Chestertown, Md.

ANOTHER NEW HOME

Mr. Frank E. Duyer and big force of workmen begun on Wednesday a new residence on Water street on the elegant lot opposite the home of Mrs. Carolene Hynson. Mrs. Hynson, although nearing her 90th birthday, planned the building and is directing its erection. The structure will be of frame, 32x40, and containing 8 rooms with roomy porches. Mr. Duyer expects to complete this residence as near the first of the year as possible. It is rumored that Mrs. Emma Hynson will probably occupy the new home.

Don't forget to get Registered next Tuesday. If you have moved get your transfer. This is your last chance.

WEDDING NOTES.

Mr. and Mrs. Samuel E. Cooper have sent out cards to the marriage of their daughter, Mary Etta, and Mr. Frederick F. Robinson, Saturday, October 9th, 1915, at 12 o'clock m., at their residence on High street in Chestertown, Md.

Another attractive October bride will be Miss Mary Humphreys Thurber, daughter of Mr. and Mrs. John Rogers Thurber, who will be married to Mr. Bernard Friel Boyd, formerly of Maryland now of this city, on Monday evening, October 18th, at the home of the bride's parents, 1724 Myra street.

The wedding will be very quiet, only the family and a few friends being present. Her only attendant will be her sister, Miss Frances Thurber.

The ceremony will be performed by Rev. Father Conally, of the Church of the Immaculate Conception, after which Mr. Boyd and his bride will leave for Baltimore, Washington, Philadelphia and New York. Upon their return to this city they will reside at 1724 Myra street.

Miss Thurber belongs to one of the oldest and most representative families in the State and has hosts of friends, who will extend best wishes for her future happiness.—The Sunday Metropolis, Jacksonville Florida.

A quiet wedding was solemnized at St. Dennis Church Galena, on Sept. 21st. The contracting parties were Mr. James H. McCauley, of Kent and Miss Mary B. Gallagher of Baltimore. Mr. and Mrs. McCauley will make their future home in Kent.

The wedding of Miss Lucy Elizabeth Smith, daughter of Doctor and Mrs. Benjamin Smith, of Balumore, formerly of Belair Md., to Mr. William James McFeely, Jr., of Baltimore, formerly of Centreville and Chestertown, son of late William H. McFeeley and Mrs. Frances S. McFeeley, will take place on Saturday afternoon. The ceremony will be performed quietly at the parsonage of the Catonsville Methodist Episcopal Church, the Rev. Dr. S. Reese Murray, rector of the church and a cousin of the groom elect, officiating. The bride will wear a smart traveling costume of dark blue broadcloth and a small hat of black velvet with touches of blue. She will carry a bouquet of white chrysanthemums. Immediately after the ceremony Mr. McFeeley and his bride will leave for a Northern wedding journey and on their return about the middle of October they will be established at 2126 North Calvert street. Mr. McFeeley is a nephew of Judge Philemon B. Hopper, of Centreville.

FOR SALE CHEAP.

BAY MARE, well bred good size, 6 years old, safe for lady to drive, has been worked to all farm implements. Also seasoned, wood locust and chestnut posts.
ARTHUR H. BRICE,
aug2 3t Betterton, Md.

WANTED.

To buy a FLOCK OF 25 TO 30 SHEEP. State age and location.
LOCK BOX 546,
sep18 Chestertown, Md.

SEED WHEAT CLEANED.

I am prepared in best manner to do all kinds of grinding such as meal, flour, etc.
C. H. HURD,
s11 3t Urieville Mill.

FOR SALE OR RENT.

HOUSE, STOREROOM AND OUTBUILDINGS and about 18 ACRES OF LAND on road leading from Tolchester to Sandy Bottom, near Fairlee, for sale or rent. Price reasonable.
Apply to
Wm. W. BECK Att'y
sep4-3t Chestertown, Md.

Don't forget to get Registered next Tuesday. If you have moved get your transfer. This is your last chance.

©Maryland State Archives, msa_sc6000_15_1-0327.jpg