GET WISE

and come to COHEN'S if you want to save money, as we are going to give you the full benefit of a great reduction on all Winter Wearing Apparel. We do not wait, as other merchants do, until the season is over to give you cut-rate prices, but do it now. Our Fall Line is complete, and we invite you to come and give same your inspection.

$1.00 Wright's Health Undershirt or Drawers	59c
8c Unbleached Muslin	5c
Table Oilcloth	12½c
Dress Ginghams, per yard	5c
Dress Ginghams, per yard	8c
Dress Ginghams, per yard	12½c
56-inch Broadcloth	39c
10c Percale	7c
50c Men's Undershirts or Drawers	39c
Misses' Underskirts, 12, 14 and 15 years	15c
10c Ladies' Hose	6c
25c Curtains	19c
12c Outing, in Remnants	8c
10c Longcloth	7½c
$1.25 58-inch Blue Serge,	
$1.00 58-inch Blue Serge.	
Towels, per pair	9c

Ball Band! Arrow Brand!

Two of the best known Ruhber Goods on the market. This is the place to get them and save money. Ball Band Vac Boots of all kinds—short, sport and hip. Arrow Brand Boots of all kinds—short, sport and hip. Also have a good Snagproof Boot to sell for only $2.50.

Carpets Rugs Oilcloth

60c All-Wool Carpets	39c
40c Half-Wool Carpets	25c
35c Heavy Ingrain Carpets	20c
40c Extra Heavy Carpets	25c
22½ All-Wool Step Carpets	20c
$7.00 10x12 Wool Fibre Rugs	$6 25
$18.00 9x12 Brussels Rugs	$12 50
75c 2-yard-wide Oilcloth, per yard	45c
35c Heavy Oilcloth, yer yard	25c
1¼-yard Oilcloth Squares	19c

Men's and Boys' Clothing

A PLENTY! All kinds and styles to pick from—a very fine selection. Men's Kersey and Corduroy Pants, Men's Kersey Coats and Suits, Men's Corduroy & Leather Reversible Coats and Gunning Coats.

Complete Line of

Cook Stoves

Ranges and Heaters

Excelsior Cook Stove, size 7, 8 and 9.
Farmer Girl Cook Stove, size 7, 8 and 9.
Ranges of all kinds and descriptions.

Prices Very Low

Our Display of LADIES' SUITS AND COATS is more up-to-date than ever befcre. Suits and Coats from $5.00 up.

WE WILL PAY 3c ABOVE MARKET PRICE FOR EGGS if dealt out in anything except Groceries.

Big Circus Soap, bar	3½c
10c Stove Polish	3½c
Enameline Polish	3½c
5c Box Matches	3½c
5c Package Tea	3½c
1 Box Tea Gull Yeast Powder	3½c
Sweetheart Soap	3½c
Arm and Hammer Soda	3½c
Celluloid Starch	3½c
10c Package Envelopes	3½c
5c Tablet	3½c
Comet Tobacco	3½c

Abe Cohen

Sells It for Less and Pays More for Produce

Sandy Bottom Department Store

FARMER'S WIFE TOO ILL TO WORK

A Weak, Nervous Sufferer Restored to Health by Lydia E. Pinkham's Vegetable Compound.

Kasota, Minn. — "I am glad to say that Lydia E. Pinkham's Vegetable Compound has done more for me than anything else, and I had the best physician here. I was so weak and nervous that I could not do my work and suffered with pains low down in my right side for a year or more. I took Lydia E. Pinkham's Vegetable Compound, and now I feel like a different person. I believe there is nothing like Lydia E. Pinkham's Vegetable Compound for weak women and young girls, and I would be glad if I could influence anyone to try the medicine, for I know it will do all and much more than it is claimed to do." — Mrs. CLARA FRANKS, R. F. D. No. 1, Maplecrest Farm, Kasota, Minn.

Women who suffer from those distressing ills peculiar to their sex should be convinced of the ability of Lydia E. Pinkham's Vegetable Compound to restore their health by the many genuine and truthful testimonials we are constantly publishing in the newspapers.

If you have the slightest doubt that Lydia E. Pinkham's Vegetable Compound will help you, write to Lydia E. Pinkham Medicine Co. (confidential) Lynn, Mass., for advice. Your letter will be opened, read and answered by a woman, and held in strict confidence.

Tolchester Company

FALL SCHEDULE

(Weather Permitting.)

(In effect Aug. 31st, 1915)

Sassafras River Line

MONDAYS AND WEDNESDAYS steamer will leave Fredericktown at 7 a. m., Betterton 8.15 a. m., Buck Neck (Wednesdays only when tides will permit) 9 30 a. m., Worton Manor 9 30 a. m., Tolchester 10.30.

TUESDAYS AND SATURDAYS steamer will leave Baltimore at 3.00 p. m., for all of the above landings except Buck Neck. Does not stop at Tolchester on Saturdays

P. S.—Port Deposit line steamer also stops at Worton Manor on Thursday on the trip from Baltimore.

Freight for Buck Neck landed on Wednesdays only.

Port Deposit Line

MONDAYS, WEDNESDAYS, THURSDAYS AND FRIDAYS steamer leaves Baltimore at 3.00 p. m., for Tolchester, Betterton, Havre de Grace and Port Deposit. Stops at Worton Manor on Thursdays on trip from Baltimore.

TUESDAYS, THURSDAYS, FRIDAYS AND SATURDAYS steamer will leave Port Deposit at 7 00 a. m., Havre de Grace 7 30 a. m., Betterton 8.45 a. m., Worton Manor (Friday) 9.15 a. m., Tolchester (except Saturday) 10.30 a. m

P. S.—The above schedule does not apply to Tolchester until after Sept. 6th.

Tolchester Special

Beginning SATURDAY, SEPT. 11th, steamer leaves Baltimore at 7.00 a. m. and 2.30 p. m. Leaves Tolchester at 9.00 a. m and 4 30 p. m.

For further information apply to agents at different wharves or

THE TOLCHESTER COMPANY,
a29-tf Pier 16 Light St., Baltimore, Md.

Md., Del. & Va. Railway

CHESTER RIVER LINE.

SCHEDULE

In Effect September 20th.

Steamer will leave Baltimore, Pier 9, Light St. wharf Tuesday, Thursday and Saturday 11.00 p. m., weather and tide permitting, for the following points:

Rock Hall, Queenstown, Bogles, Cliffs, *Ashland, Quaker Neck, Booker's, *Riverside, Rolph's, *Piney Grove, arrive Chestertown about 5 30 p. m

*Stops on signal.

Returning, steamer leaves Chestertown for Baltimore Monday, Wednesday and Friday at 8.00 a. m. weather and tide permitting, stopping at the above landings, arriving in Baltimore about 2.00 p. m

Steamer will leave Baltimore, Pier 9 Light St weather and tide permitting, Wednesday at 6 p. m. stopping at *Cliffs, *Quaker Neck, Bookers *Riverside, *Rolphs, *Piney Grove, Chestertown, *Deep Landing, Crumpton.

*Stop on signal.

Returning, steamer will leave Crumpton, weather and tide permitting, for Baltimore Thursday at 2.00 Chestertown 5.00 p. m. stopping at the above landings.

This Time Table Shows the times at which steamers may be expected to arrive at and depart from the several wharves, but their arrival or departure at the times stated is not guaranteed, nor does the Company hold itself responsible for any delay or any consequences arising therefrom.

WILLARD THOMPSON,
General Manager

T. MURDOCH,
General Passenger Agent.
W. H. BROWN, Agent, Baltimore

Headquarters for

Paint and Paper

I AM LOCATED in my new STORE and PAINT HOUSE, Cross St., Chestertown, where we would be pleased to submit prices, show samples and estimate on papering your house.

A LARGE LINE OF WALL PAPER

Be sure you get the best workmen and the best material. Don't waste good money on bad material. Masury's Paints are the best on the market. We are sole agents for this district, and are always ready to show you sample cards and quote prices

We Paper Your Room For $3.00 and Upward

and guarantee satisfaction or no money. If you want your Pictures Framed, call and see our selections of mountings before going elsewhere. They are the finest in town.

WM. L. FOWLER,
Cross Street,
CHESTERTOWN, MD.

Dr. Merritt Brice

MILLINGTON, MD.

Will practice in Millington section and ... specialty. feb a

FRED G. USILTON, WM. B. USILTON

Kent News.

SUBSCRIPTION PRICE ..... { ONE DOLLAR PER ANNUM.

Entered at the Post Office at Chestertown, Maryland, as Second Class matter.

Obituary or In Memoriam notices cost 5c per line, each insertion.

SATURDAY, OCTOBER 2, 1915.

VOTE RIGHT.

If you are a Democrat and intend to vote the Democratic ticket at the coming election, knowing as you do that the party has nominated exceptionally strong men, all you will have to do when you go to vote is to place your cross-mark in the square opposite the word DEMOCRATIC wherever it appears on the ballot. This is the first year for a long while that PARTY politics will play its old-time importance in an election. For years, under the Wilson Ballot Law there was no party designation after a candidate's name. Today, you will know where every man stands. If he is a DEMOCRATIC candidate that word will follow his name on the ballot. Vote for DEMOCRATIC candidates everywhere, and thus sustain the party of the people.

Don't forget to get Registered next Tuesday. If you have moved get your transfer. This is your last chance.

LA TENA'S, THE BEST YET

We have seen many shows and circuses but La Tena which showed in Chestertown Tuesday takes the prize. The parade at 10 30, was sufficient promise of the fulfillment of their advertisements.

What they had in the way of standard circus—flying trapeze, horizontal bars, contortion and riding—was high class and they had an aggregation of clowns that were very funny. But La Tena will be remembered longest here for the trained animals, which were a predominating feature. Remarkable intelligence was shown by elephants, lions, dogs and ponies, but the most wonderful as well as the most novel feature was the trained seals.

It was altogether a clean show, without "hangers-on" and everything connected with it was far above other shows which have visited Chestertown.

Don't forget to get Registered next Tuesday. If you have moved get your transfer. This is your last chance.

Constitutional Amendments

Few persons, perhaps, have heard much of the four constitutional amendments which will be submitted to them at the November general election.

One is the home-rule amendment which, if adopted, will permit Baltimore city or any other county to take from the legislature the enactment of its local legislation and put that duty in the hands of a local body.

The second is the referendum amendment, which if adopted, will enable the voters of the State to pass upon any measure enacted by the legislature. This amendment also provides that no local legislation shall become effective until June 1 after the adjournment of the legislature which enacted it; and further provides that within two months after the close of the legislature the people of Baltimore City or the county affected may ask for and obtain a referendum upon the measure. In the event that the home rule amendment should fail at the polls, the referendum amendment, if adopted, would give a negative form of home rule upon local legislation to the city and the counties.

The third proposed amendment would change the bill of rights so that property could be classified for taxation in accordance with the benefit which it derives from the State. In other words, instead of all property being equally subject to a given tax rate, the proposed amendment would permit the division of it for taxation purposes according some theory of benefit received.

The fourth proposed amendment would permit the courts to give indeterminate sentences to those convicted of crime, so that the board of pardon and the parole could consider their cases from time to time and release the convicts when, in their judgment, the best interests of society and the convicts would be subserved thereby.

Don't forget to get Registered next Tuesday. If you have moved get your transfer. This is your last chance.

A RESOLUTION TO FOLLOW.

No better resolution could be made by anyone than to follow the advice given in the following paragraph printed in the Milwaukee Journal under the heading, "Folks' Good Opinion."

"Few persons do not value good opinion of others. Pulling down the character of some one else is not the way to build up your own; the ruin of another does not mean your building up. There are some who appear to think another's possessions something taken from themselves. This is a mistake. To point out an error in another's character it is not to prove a corresponding virtue in one's own. If we decry another for being miserly, of disagreeable disposition, extravagant or stupid, and expect the hearer to see the corresponding virtue in themselves, we need to learn that this is not what the hearer usually sees. Rather he thinks how unkind such talk is, and attention is called to failings in the speaker which would probably otherwise not have been noticed. Let your chief aim be to make yourself worthy of the good opinion of others. Belittling them is a plain acknowledgement of a conscious fault of your own. The way to win the good opinion of others is to be worthy of it. If you are you will not need to call attention to it.

It was reported in last weeks paper that Mr Henry Smith had lost a horse, cow and four hogs from Anthrax But we are glad to say it was a mistake. He hasn't lost any stock.

Don't forget to get Registered next Tuesday. If you have moved get your transfer This is your last chance.

Children Cry
FOR FLETCHER'S
CASTORIA

TO THE TAX-PAYERS OF KENT COUNTY,

Treasurer's October Sittings

In pursuance of an Act of Assembly passed at the session in 1891, Chapter 292, the undersigned, Treasurer of Kent County, hereby gives notice that for the purpose of receiving the

State and County Taxes

in said county for the year 1915, he will sit for the September sittings in the several Election Districts, between the hours of 10 A. M and 3 P. M., on

Wednesday, October 13
Melitota—At Lieberman's Store.
Galena—At Pierce & Bolton's Store.

Wednesday, October 20
Still Pond—At Wm. Medder's Store.
Worton—At Madaway's Store.

Thursday, October 28
Rock Hall—At Chesapeake House.
Pomona—At Wm. C. Townsend's Store.

At all other times will be at the Treasurer' Office in Chestertown. The Treasurer's Office in the Court House will not be open on the above days.

The Treasurer's Office in the Court House will be open every day except on the above dates from 9 A. M. to 3 P. M. for the receipt of Taxes. Tax-payers will please take notice that taxes will be due and payable September 1, and that on all bills unpaid on January 1 interest will be charged and collected from September 1. On the first day of January all taxes unpaid are declared by law to be in arrears, and delinquents will be warned that unless settlement in full is made before April 1st, the claims against them will be placed in the hands of the Sheriff of the county, who will proceed to seize and sell their property to pay the taxes due, with charges and all costs of sale. The Treasurer would, therefore, respectfully urge all tax-payers to pay promptly.

SAMUEL G. CALDWELL,
aug21-tf. TREASURER

Supervisors Notice — OF — Registration of Voters — WITH — Names of Registrars and dates and places of Sitting

THE Board of Supervisors of Elections for Kent county hereby give notice to the voters of Kent county that the officers of Registration will sit in their respective district or precincts of Kent for the purpose of registering all qualified persons who shall apply in person to be registered in the Districts or Precincts in which they reside between the hours of eight o'clock a. m. and seven o'clock p. m. upon the following dates:

SECOND SETTING

Tuesday, October 5th

For Registration.

The said Officers will sit as aforesaid for the sole purpose of revising the registration only.

Tuesday October 12th

First District Millington Precinct.—At B. F. Vansant's Hotel, Millington.
PAUL C. PRICE Rep.,
JESSE SLAUGHTER, Dem.
Registrars.

First District, Galena Precinct.—At Galena Band Hall Tuesday, Sept. 28th, for registration. At Shallcross Bros. Store Room, at Golts, Tuesday Oct. 5th for registration, and at Galena, Oct. 12, for revision.
JOSEPH E. BOYD, Rep.,
JNO M. PENNINGTON, Dem.,
Registrar

Second District, First Precinct.—At Henry A. Meredith's Store Room Kennedyville.
HARRY J. HILL, Rep.,
HARRY REDMILE, Dem.,
Registrars.

Second District, Second Precinct.—At L. A. Pennington's Store Room, Kennedyville.
J. WARNER GEASY, Rep.,
WM. L. FORD, Dem.,
Registrars

Third District, First Precinct.—At P. O. S. of A. Hall, Worton.
JOS. W. ATWELL, Rep.,
JAS. SHEETS, Dem.,
Registrars.

Third District, Second Precinct—At John S. Owens' Chesapeake House, Betterton.
GEO. W. OWENS, Rep.
E. M. TAYLOR, Dem.
Registrars.

Fourth District, First Precinct—At W. O. Bringman's Ice Cream Parlor, Chestertown.
CHAS. N. SATTERFIELD, Rep.
GEORGE BURK, Dem.
Registrars.

Fourth District, Second Precinct—Wm. A. Burk's Store Room, Chestertown.
A. M. BROWN, Rep.
WM. L. FOWLER, Dem.
Registrars.

Fifth District, First Precinct—At F. M. Satterfield's Store Room.
WM. E. LEARY, Rep.
SAM'L COLYER, Dem.
Registrars.

Fifth District, Second Precinct—At G. W. Hayes Store Room, Edesville
JOHN T. FRAZIER, Rep.
R. S. JONES, Dem.
Registrars.

Sixth District—At Walter B. Barnes' Store Room, Fairlee.
HARRY P. JONES, Rep.
ARCHIE RAMAGE, Dem.
Registrars.

Seventh District—At Wm. S. Scoone's Store Room, Pomona.
RICH. C. LEAVERTON, Rep.
CHARLES J. REICHE,
Registrars.

By Order of Board,
JOHN C. DAVIS,
WALTER S. TREW,
J. HALL DENNY,
Supervisors of Elections for Kent County.
W. W. BALDWIN, CLERK, sept8-td

CARD TO PUBLIC

We wish to thank the public for the generous patronage they have given me in the past and ask that they give the new firm a good share of their business. All accounts of the old firm we desire settled as soon as possible also the accounts of Kilbourn & Bramble.

J. BARCLAY KILBOURN,
s11-tf Fairlee, Md.

IT PAYS TO ADVERTISE IN THE "KENT NEWS"

THE CITY STORE :: :: THE HUB

FALL'S MOST STUNNING STYLES IN LADIES ATTIRE

adies Suits and Coats At $8.00, $10, $12 and $15

Our display of Coats and Suits at the above prices will appeal with special force to the lady who desires better than usual apparel. Beautiful fabrics, high class tailoring, and distinctly treatments offer a most enticing selection to choose from.

So we ask you to come learn what excellent values you will find—then you will appreciate the unusualness of our garments.

These splendid suits are made of the very newest Wool Poplins, Gaberdene and Serges, in Blue, Copen. Green and Black.

FALL MILLINERY

awaits your selection at this style store. To see the beautiful New Hats in our Millinery Department is to be charmed by their attractiveness.

They are made of Black Silk Velvet and also in Copen. Green, Plum, and Navy in many shapes.

$1.98 to $6.00

NEW FALL LADIES WEAR

LADIES FINE SWEATERS,	$1.00 TO $5.00
LADIES FINE SHOES, : :	$1.50 TO $3.50
LADIES FINE SILK WAISTS,	$1 98 TO $4 50
LADIES FINE SKIRTS, : :	$2.00 TO $5.00
LADIES NEW STYLE CORSETS,	50c TO $3.50
LADIES FALL HOSE, : : :	10c TO $1.50
LADIES UNDERWEAR, : : :	25c TO $1.00

Correct Fashion In Men's COATS And SUITS!!!

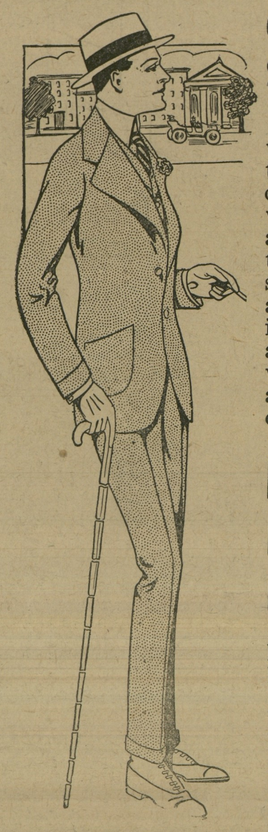

Smart Dressers will take notice of this one model, the close body fit made with the extra wide and soft roll lapel is the most attractive style for this Fall, and many other styles in plainer make, suitable for more conservative dressers. All are made of the newest woolen materials.

Men's Coats, $6 to $18
Men's Suits, $7 to $20
Men's Suits, $2 to $8

Men's Fine Hats $1 to $2
Men's Fine Shoes, $2
Men's Sweaters, 50c
Men's Gloves, 50c t
Men's Pants, $1 50 t
Men's Fine Suits an to Order, $18 to
Men's Rain Coats, $3

The Hub Stor

MILLINGTON, MARYL

©Maryland State Archives, msa_sc6000_15_1-0328.jpg