REED G. USILTON. WM. B. USILTON

Kent News.

SUBSCRIPTION PRICE..... { ONE DOLLAR PER ANNUM.

Entered at the Post Office at Chestertown, Maryland, as Second Class matter.

Obituary or In Memoriam notices cost 5c per line, each insertion.

SATURDAY, OCTOBER 2, 1615.

DEMOCRATIC TICKET

FOR GOVERNOR:
EMERSON C. HARRINGTON,
of Dorchester County.

FOR ATTORNEY GENERAL:
ALBERT C. RITCHIE,
of Baltimore City.

FOR COMPTROLLER:
HUGH A. McMULLEN,
of Allegany County.

FOR STATE SENATE:
WILLIAM W. BECK.

FOR HOUSE OF DELEGATES:
HOWARD TURNER
J. ROBERT LEWIS

FOR STATE'S ATTORNEY
HARRISON W. VICKERS.

FOR CLERK OF CIRCUIT COURT:
CHARLES L. DODD,

FOR REGISTER OF WILLS:
GEORGE W. SUITON,

FOR TREASURER:
C. FRANK CROW,

FOR SHERIFF:
J. THOMAS HADAWAY,

FOR COUNTY COMMISSIONERS:
LEONARD WILSON,
G. RICHARD RASIN,
G. HARRY CANNON,

FOR JUDGES OF ORPHANS' COURT:
DR. EDWARD A. SCOTT,
JOHN H. SIMPERS,
J. HENRY THOMPSON,

Don t forget to get Registered next Tuesday. If you have moved get your transfer. This is your last chance.

WHEN the Republican party was in control of the Maryland Legislature during the Lowndes administration legislation was sold openly, and the most corrupt session known in the history of the State was held. There is no danger of such doings ever again occurring, for the people of Maryland will never place the power in the hands of that party again. Twice since the civil war has Maryland had a Republican Governor and once that party had control of all branches of the Maryland Legislature, but NEVER AGAIN will the people consent to such a Legislature as sat in the State House at Annapolis when Lowndes and his party held sway. Kent county has sent good men to the Legislature, but it has never sent better than have been nominated by the Democracy this year.

LET'S ALL WORK

The battle of ballots is over in Maryland and in the State and in Kent county there stands forth a group of men who have been honestly, honorably and decisively chosen by the people to serve as the party standard bearers of Democracy in the general election this fall.

While the contest was keen and spirited and interest was developed to an unusual extent, now is the time for Democrats to get together. In a primary campaign it is perfectly right and proper for factions to strive to the full extent of their ability to make their candidates victors; but they owe a deeper, stronger debt of obligation to their mother party, and that obligation is to give the nominees loyal and unswerving support.

There should be no factions now. Factional differences have been settled. The primary law was conceived for the purpose of settling family differences before the general election, and every man who participated in the recent primaries should support not only the nominees for whom he voted, but should work for the success of every man named.

No one can breathe a word of scandal against the recent primary. The men who were chosen were selected honestly and fairly. A majority of the Democrats of the county and State—and no meagre majority—voiced their sentiments in favor of the men chosen. And Democrats of every factional creed stand morally pledged to support the full ticket.

Naturally during the coming weeks the enemies of Democracy will exert every effort to create the impression that there will be dissension in the Democratic ranks. This has always been one of the favorite means of trying to extend factional trouble beyond the line laid down by the primary law. But the Democrats must not be caught with such shallow political chaff. If Blair Lee had been the victor, his friends would have expected the hearty support of the Harrington people, and now that Emerson C. Harrington has been chosen, the friends of Mr. Lee will be expected to accord him a ready and willing backing,

HORSES FOR SALE.

ONE MARE AND COLT. Mar good farm horse and driver. One three year old STUD, well bred. One GELDING, good river and suitable for farm use; One FORD AUTO, 1910 model, five seats, will sell at a bargain. Apply to
H. CLAY BROWN,
Chestertown, Md.
p18-3t Phone—114 W.

THE DEMOCRATIC CONVENTION MAKES AN EXCELLENT RECORD

The Democrats of Maryland have reason to be not alone satisfied but even enthusiastic over the work of their State Convention. It measured up finely to its great opportunity and responsibility and fulfilled every reasonable expectation.

The platform is admirable in tone, substance and phraseology. It is "straight talk," not to be misunderstood, and is full of meat and substance. It hardly could be stronger and more forceful on the leading issue of economy and efficiency in state affairs, and the convention showed its sincerity further by the appointment, to formulate a program of reform, of a commission than which we believe no body of men that possibly could be chosen would be superior for the work at hand. The commission seems to us ideal in every way.

No less strong and explicit are the declarations on the budget system, on uniform accounting in the State departments and in State-aided institutions, and on the abolition of continuing appropriations and of the fee system.

The plank concerning home rule is in every way satisfactory and a strong and correct stand is taken on practically every state question of moment.

On the annexation of the suburbs by Baltimore the plank is not as definite nor as strong as could have been wished. This is a vital matter to Baltimore, and the Democrats might well have made some explicit pledge on the subject. But it must be remembered that if the Baltimore county leaders who were friends and supporters of Mr. Harrington could have had their way—and they made a hard fight for it—no mention at all of annexation would have been made in the platform, and the city would have got nothing at all on the subject.

It was only through the determined effort of Mr. Frank Furst and others that any statement directly favoring annexation was inserted.

What is said on annexation is a distinct advance for and concession to the city. The fairness and necessity of increasing the boundaries of Baltimore are expressly admitted, and if the plain words and spirit of the plank are carried out in good faith it will be of great advantage to the city. It is notable that the proposal to tie a string to the declaration by making annexation depend on the consent of any annexed portion was discarded by the platform builders and the convention.

The convention was no cut-and-dried routine affair. It was not a "bossed" convention. It was full of vigor and vitality and "scrappiness." The making of the platform was no mere exercise in rhetoric. The framers knew that it meant something and many were the clashes of opinion among those who aided in the building.

All these signs of life and vigor augur well for the usefulness and success of a party. Whatever soreness and bitterness may have been engaged by the forensic combats are likely to be forgotten before election day if the contestants are good sportsmen.—Baltimore Sun.

SELECTION OF SEED.

One of Kent's best farmers says that after years of experience in seed selection he is convinced that he has made more money from the time and expense invested in such work than from any other work on the farm. Here is something for all farmers to think about.

We have learned the value of selection for quality in the breeding of live stock. We know that animals of pure breeding in single strains will produce offspring showing strain characteristics. Every farmer who pretends to practice methods which he knows to be good is careful in the selection of his stock. But we have just begun to study the possibilities of improvement of our field crops by similar selection. Our indifference in common and selection is greater than ever existed with our live stock. Corn, oats, wheat and potatoes are taken from the common bin regardless of their productive ability and freedom from disease and with little regard for freedom from impurities, and sown and planted with blind faith in the returns. We fertilize, plow, harrow and cultivate with the gratest of care and neglect the most important factor—the purity, vitality and reproductive powers of the seed that must produce the new crop. Here is an opportunity for increasing yields and quality at small expense. There is no better time for a start than right now, in the selection of seed potatoes and corn for next year's planting.

WHEN a teller in an institution like the Merchants' National Bank of New York can get away with sums possibly amounting to $200,000 before he is detected, the politician has a right to laugh at the business men who is always rebuking him for the looseness with which he conducts public affairs.

Perhaps no system can be devised which some extra-smart rogue cannot beat, since even with all the checks and safeguards that can be elaborated there still will remain some moment or some point where somebody's honesty must be trusted or taken for granted. Nevertheless, if a clerk in any municipal or Federal department had been able to divert such an amount of public money to his own use as did Mail Teller Harry Bradley of the Merchants' National Bank, there would have been endless sermons on the lack of system and supervision in the management of public affairs, and urgent demands for the introduction of business methods.

The moral seems to be that it will not do to trust anybody too much in money matters. Faith, hope and charity are a lovely trinity in religion, but they do not belong in the banking house or in the City Hall. It is worldly wisdom as well as personal kindness to hold everybody to a strict accountability and to allow as little opportunity as possible for the devil to get in his work. The "rogue" was lured by the race tracks

DR. BULL'S Cough Syrup

LIABLE REMEDY
Rapidly relieves Colds Coughs Sore Throat and Bronchial Affections
BE SURE TO GET "BULL'S"
PRICE, 25 CENTS.

F. J. Mahoney writes: "Have used Dr. Bull's Cough Syrup for years and found it reliable. Always keep it on hand." (Residence, 2511 Third Ave., New York, N. Y.)

FREE TEST Write for trial bottle to A. C. Meyer & Co., Sta. E, Baltimore, Md. Mention paper.

Private Sale

80 HEAD HOLSTEINS

From Chenango County, N. Y.

In this bunch I have Cows, Heifers, Bulls and Calves from 3 years to 6 months old. Ten Registered Bulls from a noted bull and bred to the above King of the Pontiacs, Pirtertje DeKol King Segis and others. These Bulls are right, get one—its half your herd. These Bulls are from 2 years to 6 months old. Chenango county has more Dairy Cows to the square mile than any other county in the State, and it has 62 counties. This stock was tuberculin tested and approved by the State.

R. HAGGERTY,
sep18-3t Kennedyville, Md.

Public Sale
OF VALUABLE
Personalty

THE undersigned, having rented his farm and intending to discontinue farming, will sell without reserve on the Brice or Perkins Hill Farm, whereon he now resides, near Kennedyvill, Maryland, on

Monday, October 4th 1915,

Commencing at 10.30 a. m.: the following described personal property.

10 Head Horses
AND MULES

Including some of the best workers and drivers in the county, and one pair of mules that have no equal hereabout and for which I refused $500.00 two years ago.

7 Head of Cows

1 Holstein Bull

These cows are Holsteins, Gurnsey and Jersey and are fine butter makers.

40 Head of Hogs,
Shotes and Pigs

Farming Impliments:- 3 farm wagons 1 dearborn; 1 dearborn pole; 2 York carriages; 2 sets of carriage harness; 1 set of dearborn harness; 3 sets of wagon harness; 1 sleigh and bells. 1 deering binder, good as new; 1 Ontario grain drill, good as new; 1 McCormick mower; 1 hay rake; 1 John Deere gang-plow, new and will plow any kind of ground easier than a three-horse plow; 1 double cutaway harrow; 1 spring tooth harrow; 1 drag harrow; 1 A. Harrow; 3 98 Combination Oliver Chilled plows; 1 horse plow; 2 sulky cultivators; 4 hand cultivators; 1 new steel roller; 2 new hay riggings made by Shafer, Redmile & Co.; 1 new wheel; 1 new road scoope; 1 bench vice; 1 screw jack for raising buildings; 1 sheller corn: 1 champion potato spryer; 1 grind stone; 1 Thompson grass seeder; 1 set wagon springs; 1 new John Deere corn planter; 1 Schauber corn cutter; 1 go devil,

1 Bateau, 12 Feet long, new

ONE FIKE NET

35 Tons Timothy & Mixed Hay

TERMS OF SALE—All sums of Ten Dollars and under, cash; over that amount a 12 months note with approved security will be accepted. No property to be removed until termsiare compiled with.

SAMUEL C. SKINNER.
S. SCOTT BECK, ATTORNEY. s25 ts
GEO. W. PADLEY, Auctioneer.
☞ABSOLUTELY NO BY-BIDDING.

Notice To Distributees

In the matter of the Estate of Joe Jones, deceased.

In the Orphan's Court of Kent County, State of Maryland.

UNDER and by virtue of the order of the Orphans Court of Kent County, State of Maryland, passed on the 28th day of September 1915, and providing that this notice be published in some newspaper published in Kent County, State of Maryland, once a week for four successive weeks before the 6th day of November, 1915, the undersigned, Lewin W. Wickes, Administrator of Joe Jones, deceased, hereby gives notice that he will on Tuesday, the 7th day of December, 1915, exhibit in said Court his first and final Administration Account and will distribute the estate of said Joe Jones, deceased, under this Court's direction and control.

And all persons entitled to distributive shares or the residue of said estate and all persons interested in the distribution of said estate are hereby notified to be and appear in person, by guardian, solicitor or agent, in said Court on the above ngmed day of December 7th, 1915, ito the end that payment and distribution of said estate may be then and there made under the direction and control of this Court.

October 2nd, 1915.

LEWIN W. WICKES,
o2-4t Administrator of Joe Jones, deceased.

FOR SALE.

FINE SMALL FARM at private sale upon reasonable terms, about 76 acres, all tillable, with good buildings, within ½ mile of school, milk and railroad stadou.

Apply to
a14-tf S. SCOTT BECK

TRAINED MEN WANTED

Be trained to meet the high cost of living by a *practical* course in Agriculture, Science, or Engineering. We cannot begin to supply employers' demands for country-bred graduates to fill *well-paid positions*. Healthful location on B. & O. between Washington and Baltimore. Expenses, $240. Tuition free.

Write for complete catalog to
President H. J. Patterson
MARYLAND AGRICULTURAL COLLEGE
COLLEGE PARK, MD.

SALE OF
Personal Property

THE undersigned, having rented his two farms, will sell about 2¼ miles from Still Pond, near Coleman's Corner, on the Coleman Corner Farm, on

Monday, October 11, 1915

BEGINNING AT 10.30 A. M.

10 Head of Horses

among them is a big English Bred Stallion, weighing about 1300 pounds when in condition. ONE PAIR MULES, good as ever was hooked, one four years old. One Black Horse, a good driver, fearless of autos, make a good family horse, 6 years old. Balance are good workers and drivers.

TWO TWO-YEAR-OLD COLTS.

7 Head of Cattle

mostly Guernseys, raised by me three to five years old. ONE TWO-YEAR-OLD BULL, Guernsey.

15 Head of Hogs

Farming Implements:

Two Farm Wagons, 1 Low Down Peach Wagon, 1 Butcher Wagon, York Carriage, No-Top Buggy, McCormick Mower, Roller, 3 Harrows, Fan, Corn Sheller, 8 Plows, 1 Sulky (new) Cultivators, 6 Hand Cultivators, lot Plow Harness, Wagon Harness, Bridles, Collars, Two and Three horse Trees, Shovels, Hoes, Spades.

Lot of KITCHEN FURNITURE, 1 PIANO, cost $550.

TERMS.—All sums of $10.00 and under, cash over that amount a credit of Nine months will be given on note with approved security. No goods to be removed until terms of sale are complied with.

J. T. IRELAND.
J. T. JESTER, Auctioneer.
Oct. 2, 1915—ts.

The First Aid

to success is a good appearance and good clothes help a lot. In good style, in good taste and all at moderate prices, you will find our new Fall Suits for Men and Young Men.
Regular Models, $8 to $30.
Special Models, $15 to $25.

Every Size

Regulars, 34 to 40 chest.
Shorts, 34 to 38 chest.
Slims, 36 to 42 chest.
Stouts, 36 to 46 chest.
Long Stouts, 40 to 48 chest.
Extra Sizes, 42 to 50 chest.

Everything else in Hats, Shoes, Furnishings and Custom Tailoring for Men and Young Men.

Don't wait; come in and look them over.

Mullin's Big Home Store
6th and Market

WANTED.

William A. Fincher, 952 East 17 St., Wilmington, Del., would like to purchase a RABBIT PROOF COON DOG, that is reliable. State age, size, price, color and terms.

Address
W. A. FINCHER,
952 E. 17th St.
sep18-1t Wilmington, Del.

TRADE MARK

If YOUR Headache has not been relieved by drugs

Come to Baltimore and consult us. We will examin your eyes in a thoroughly scientific manner and should we find that your trouble is due to a defect of vision, the glasses which we supply will give you relief and comfort.

We are Optometrists of over thirty years experience and you may have every confidence in what we tell you. Have you seen the KRYPTOK bifocal lenses? The latest and best development of modern optical skill. The perfect bifocal.

WITHOUT LINES IN THE LENS.

F. W. McAllister Co.
Optometrists
Opticians
Photo-Supplies, Developing and Printing
3 N Charles St., Baltimore, Md.

Trustees' Sale
OF
VALUABLE REAL ESTATE
In Quaker Neck, Kent Co., Md.

UNDER and by virtue of a decree of the Circuit Court for Kent county, Maryland, passed in Chancery Cause entitled Mary E. Neal et. al., versus Lucy M. Voss et. al., being No. 1912 Chancery, the undersigned having been duly appointed Trustees to sell the real estate mentioned in said proceedings, will offer at public sale in front of the Court House Door in Chestertown, Kent county, Md.,

TUESDAY, October 5, 1915

Between the hours of 11 o,clock A. M. and 12 o'clock Noon,

ALL THAT
Valuable Small Farm
Of 25 or 30 Acres

located in the Seventh Election District, near Cliff City, on the public road leading from Pomona to the lower part of Quaker Neck. The Improvements consist of a TWO-STORY FRAME DWELLING, with Stable and other outhouses, It adjoins the properties of William C. Townsend, Martin Taylor and others.

The land is very productive, and this property will make either a desirable home or a profitable investment. There is an asparagus patch and fruit trees.

TERMS OF SALE.—One-third cash on day of sale and balance in two equal installments, payable in six and twelve months from day of sale, and all deferred payments to be lecured to the satisfaction of the trustees. Deferred payments to bear interest from day of sale. Title papers at cost of purchaser.

WILLIAM W. BECK,
HERBERT E. PERKINS,
sep11-ts TRUSTEES.
JOHN H. GREENWOOD, Auctioneer.

PUBLIC SALE
OF VALUABLE
RESIDENCE PROPERTY
IN ROCK HALL, MD.

UNDER and by virtue of a decree of the Circuit court for Kent County, No. 1914, in equity, passed in a case in said court pending, and entitled "The Kent County Savings Bank vs. Anna M. Enders et al.", the undersigned, as trustee, appointed in said decree to make sale of the real estate ordered to be sold therein, will offer at public sale at the Court House door in Chestertown, Kent County, State of Maryland, on

Wednesday, Oct. 13, 1915
at 11 o'clock a. m.

All those lands and premises of which William Keating, late of Baltimore City, died, seized and possessed, located in the town of Rock Hall, in the Fifth election district of said Kent County, and on the north side of the public road leading from Rock Hall cross roads to Gratitude adjoining the lands of John J. Scoon on the East, the lands of Hynson Carter on the west and the lands of Henry Urie in the rear and containing about one quarter of an acre of land more or less, and now tenanted by Frank B. Jester.

This property is improved by a two story frame dwelling, stable and carriage house, all in fair condition. For further description, see deed from Alpheus P. Sharp to William Keating, recorded in Liber J. T. D. No. 1, Folio 520, etc., of the land records for said Kent County.

This property is very conveniently located in the town of Rock Hall and would make a most eligible location for a home, as excellent stores churches and schools are very accessible and communication with Baltimore but a few hours by boat.

Terms of Sale prescribed by the decree are: One half of the purchase money cash on day of sale and remainder in two equal instalments, payable in six and twelve months from the day of sale, with interest from day of sale on all unpaid purchase money, and all deferred payments to be secured to the satisfaction of the trustee, or all cash, at the option of the purchaser.

JOHN D. URIE, Trustee.
JOHN H. GREENWOOD, Auctioneer. sep25 ts

PUBLIC SALE
OF VALUABLE
Water Front Real Estate

UNDER and by virtue of a power of sale contained in a mortgage from Rudolph A. G. Wacker and Rachel M. Wacker, his wife, to the Kent County Land Company, dated the 22nd day of December, 1913, and recorded among the Land Records for Kent county, Maryland, in Liber J. T. D. No. 29, folios 4 etc., which mortgage was on the 22nd day of September, 1915, assigned to J. Waters Russell, said assignment being recorded at the bottom of said mortgage, the undersigned as assignee of said mortgage, will offer at public sale in front of the Court House Door, in Chestertown, Md., on

Tuesday, October 19, 1915

Between the hours of 11.30 A. M. and 12 30 P. M.

All That Valuable Farm

located in the Seventh Election District of Kent county aforesaid, in Quaker Neck, adjoining the lands now formerly of William T. Brown, Elizabeth D. Hines and John H. Porter, containing

21 Acres of Land

more or less, together with a right in and to the road and right of way over the adjoining property heretofore used by them for the purpose of ingress and egress from and to the afore said tract of land and leading to the county road.

The improvements consist of a

Six-Room
Frame Dwelling

with the necessary out-buildings, all in good repair.

This property is one of the most desirable small places in the county. It is beautifully situated on the East Prong of Lankford's Bay, a short distance below Brown's Wharf, about 2 miles from Cliff's Steamboat Wharf and is handy to churches and schools. Two acres of this tract is in wood and the balance is all tillable. This sale presents an unexcelled opportunity for a profitable investment and the securement of a fine water front home. Possession given January 1, 1916.

TERMS OF SALE—One-third of the purchase money cash on day of sale; balance in two equal installments, payable in six and twelve months after day of sale, or all cash at the option of the purchaser. Deferred payments to bear interest from day of sale and to be secured to the satisfaction of the undersigned. Title papers at cost of the purchaser.

J. WATERS RUSSELL, Assignee.
S. SCOTT BECK, Attorney.
This sale is with my consent and approval.
RUDOLPH A. G. WACKER.

NOTICE TO CREDITORS.

Notice is hereby given that the subscriber has obtained from the Orphan's Court of Kent county letters testamentary on the personal estate in Kent county, Maryland, of

MARY J. GIBSON,

late of Kent county, Maryland, deceased.

All persons having claims against deceased are hereby warned to exhibit the same with the proper vouchers thereof, to the undersigned on or before the 2nd day of April 1916, otherwise they may be excluded by law from all benefits of said estate. All indebted to said estate are requested to make immediate payment to the subscriber.

Given under my hand and seal this 28th day September, 1915,

JOHN D. URIE
o2 4tf Executor.

Read the "KENT NEWS"

Public Sale of Desirable
Town Property
IN ROCK HALL, MD.

The undersigned being duly authorized will sell on

Tuesday, October 12, 1915

at T. B. Durding's Drug Store, in Rock Hall, at 10.30 a. m.,

All that Lot of Land and Frame Dwelling

situate on the west side of the public road or Main street, and known as the Sewell property, being a 6-Room Dwelling, with summer kitchen, halls, porches, and having been entirely repaired and improved in 1914, and adjoining the property of Herbert Urie, having a front of 30 feet and a width in the rear of 41¼ feet with a depth of 140 feet, and being the same property sold to the Kent County Land Co., by Mary N. Sewell by deed dated February 21st, 1914. The property is now occupied by Rev. J. T. Shadel.

TERMS—One-fourth purchase price on day of sale, one-quarter in 6 months, one-quarter in 12 months, and the remaining one-quarter in 18 months. The undersigned will leave a sum which will be stated at day of sale secured by first mortgage, if above terms do not suit purchaser. Possession January 1, 1916. Taxes for 1915 will be paid by undersigned.

J. WATERS RUSSELL, Prest.
Kent County Land Co.

NOTICE.

We guarantee every piece of WORK turned out by ur Laundry.

PEOPLE'S LAUNDRY,
sept11-tf Chestertown, Md.

HOG CHOLERA
Is Threatening Hogs

An epidemic of hog cholera is threatened. All symptoms and reports point to it. Many are dying right now for want of proper medicine.

You should take steps at once to protect your hogs, for you cannot tell when they may get sick.

Cal-Sino
Hog Restorative

s a medicine that Prevents sickness and Cures all curable cases of Cholera. But do not put off using it until too late. Fever and shivering, failing appetite, dullness and hiding under litter or bedding are the first symptoms.

If you notice these phone or visit us a once. We will gladly tell you all about it

Ask for free folder all about Diseases of Swine—how to recognize and how to treat them.

WALTER T. BRAMBLE, Chestertown.
F. B. HARPER, Still Pond.
J. W. IVENS, Worton.
C. A. BRADLEY, Crumpton.
A. F. HUEY, Massey.
PAUL COMEGYS, Millington.
WRIGHT & LOWE, Centreville.
TURNER & SON, Betterton.

Shoes, Hosiery

HAVE just received a fine line of Sample Shoes from SELZ. Latest models for dress—splendid values. Very desirable line of Work Shoes.

I have a full line of HOSIERY for Men, Women and Children. Prices 10c to 50c pair.

NEW BED BLANKETS and COMFORTS have just arrived. Splendid values—50c to $2.00.

New Dress Ginghams and Outing Flannels, of beautiful stripes and figures, 10c yard.

Bring Us Your Country Produce

Frank A. Hurlock
Phone 239R (Successor to O. B. Crow)

CLOCKS
At Special Prices

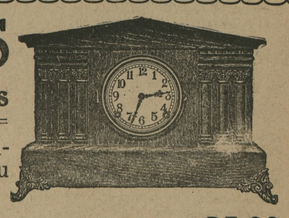

Dependable and handsome Clocks at Unusual Savings in this sale.

$6.00 Mahogany Mantel Clocks, . . . $5.00
$5.00 Delphin Cabinet, ... $4.00
$6.00 Block Wood Mantel Clocks, $5.00 and $4.50
$2.00 Desk Clocks, . . . $1.25 and $1.75
$6.50 Colonial Mantel $4.50
$6.00 New Cottage Mantel, . $4.50 and $5.50
$3.50 and $4 Kitchen, Mah. and Oak, $2.50 and $3.00
$2.50 Big Ben, ... $2.50
$1.00 Nickel Alarm, . . 75c and 85c

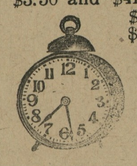

G. C. ROTE, Jeweler And Optometrist
PHONE 98—M
CHESTERTOWN, . . MARYLAND

Thursday, Friday and Saturday
will be opening days for
Hopkins Tailored-to-Measure Clothing

Next Thursday, Friday and Saturday will mark the opening days here of the Hopkins Tailored-to-Measure Clothing for Fall and Winter.

If you've ever worn a Hopkins Suit or Overcoat you'll want another just as good.

On the days mentioned an expert from the Hopkins organization will be here to show you the fabrics and styles that are RIGHT this season.

We'd like you to meet himand see the styles and fabrics—even though you're not ready to decide just what you'll want later.

Don't forget the days—Next Thursday, Friday and Saturday, September 30th and October 1st and 2nd.

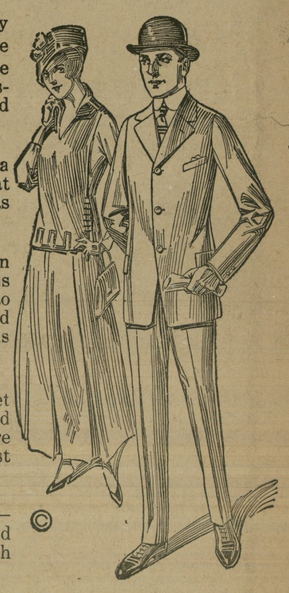

Vansant & Newsome
Gent's Furnishers and Shoes for the Whole Family
Chestertown, Maryland

©Maryland State Archives, msa_sc6000_15_1-0330.jpg