WOMAN REFUSES OPERATION

Tells How She Was Saved by Taking Lydia E. Pinkham's Vegetable Compound.

Louisville, Ky.—"I think if more suffering women would take Lydia E. Pinkham's Vegetable Compound they would enjoy better health. I suffered from a female trouble, and the doctors decided I had a tumorous growth and would have to be operated upon, but I refused as I do not believe in operations. I had fainting spells, bloated, and could hardly stand the pain in my left side. My husband insisted that I try Lydia E. Pinkham's Vegetable Compound, and I am so thankful I did, for I am now a well woman. I sleep better, do all my housework and take long walks. I never fail to praise Lydia E. Pinkham's Vegetable Compound for my good health."—Mrs. J. M. RESCH, 1900 West Broadway, Louisville, Ky.

Since we guarantee that all testimonials which we publish are genuine, is it not fair to suppose that if Lydia E. Pinkham's Vegetable Compound has the virtue to help these women it will help any other woman who is suffering in a like manner?

If you are ill do not drag along until an operation is necessary, but at once take Lydia E. Pinkham's Vegetable Compound.

Write to Lydia E. Pinkham Medicine Co., (confidential) Lynn, Mass. Your letter wil be opened, read and answered by a woman and held in strict confidence.

If Your Children

return from school with Headaches or Tired Eyes, do not send them back until they have been examined.

EYE STRAIN is the reason why some children do not progress satisfactorily. Suitable glasses remove the strain.

At Millington Every Monday.
At Rock Hall Every Thursday.

JULIAN T. POWER
OPTOMETRIST
Chestertown, Maryland
Next Door to Postoffice.

Tolchester Automobile SCHEDULE

FALL SCHEDULE
(WEEK DAY ONLY)

Commencing September 7, 1915, we leave Chestertown at 9 15 a. m. for boat to Baltimore and will meat the boat from Baltimore at 5 00 p. m

GRAHAM, CLEMENTS & SUTTON,
Owners of Large Buick Hack Car
a22-tf Chestertown, M

GEO. W. RODENHISER

SUCCESSOR TO
GEO. W. ROEDER & CO.

General Commission Merchants

No. 15 West Camden Street,
BALTIMORE, MD.

Grain, Fruit and Produce.

After 15 years experience with the above firm which I was a part I fee confident of satisfaction.

Reference—First National Bank. n21

Brown & Harper

Members of Chamber of Commerce

Grain, Fruit and Produce Commission Merchants

No. 224 S. Charles St. Baltimore.

Reference:—Farmers and Merchants, Nationa Bank, Mercantile Agencies.

NOTICE TO CREDITORS.

Notice is hereby given that the subscribers have obtained from the Orphan's Court of Kent county, letters testamentary on the personal estate in Kent county, Maryland, of

BENANNA G. RUSSELL,

late of Kent county, Maryland, deceased.

All persons having claims against deceased are hereby warned to exhibit the same with the proper vouchers thereof to the undersigned on or before the 24th day of April, 1916, otherwise they may be excluded by law from all benefits of said estate. All indebted to said estate are requested to make immediate payment to the subscribers

Given under my hand and seal this 20th day of October, 1915.

WILLIAM F. RUSSELL
J. WATERS RUSSELL,
o24 4t Executors.

WELL PAID POSITIONS

Waiting for our Trained Graduates in Agriculture, Science, and Engineering. Every one of our eight strong courses is a sure avenue to *practical* success for ambitious country-bred boys. Healthful location on B. & O. between Washington and Baltimore. Expenses, $240. Tuition free.

Write for complete catalog to
President H. J. Patterson

MARYLAND AGRICULTURAL COLLEGE
COLLEGE PARK, MD.

HORSES FOR SALE.

ONE MARE AND COLT. Mare is good farm horse and driver. One three year old STUD, well bred. One GELDING, good driver and suitable for farm use; One FORD AUTO, 1910 model, five seats, will sell at a bargain.

Apply to
H. CLAY BROWN,
Chestertown, Md.
op18-3t Phone--114 W

GRAIN BUYER.

Mr. John C. Turner will represent me in grain, Let us quote you prices.

JOHN P. AHERN,
a6-tf Millington, Md.

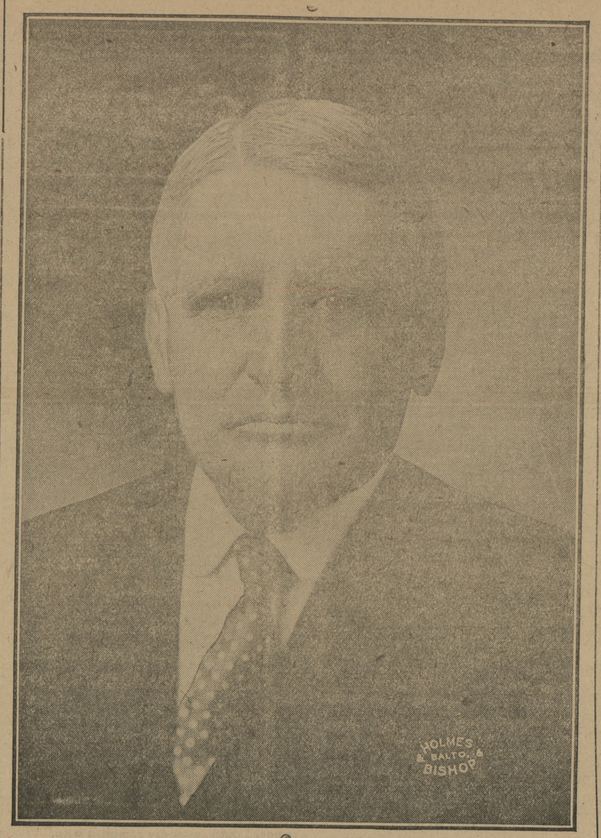

LEE BACKS HARRINGTON

Calls Upon His Friends To Support Entire Ticket—Duty Of Democrats He Says.

Rockville, Md., Oct 19.—One of the most important events of the week in Democratic politics occurred here this afternoon, when Senator Blair Lee, who was State Comptroller Emerson C. Harrington's opponent in the primary for the Democratic nomination for Governor, presided over a meeting held in the interests of his successful rival and the latter's running mates, and after pledging his own support to the ticket called upon all of his friends to follow his example. It is the first speech Senator Lee has made since the campaign opened.

The meeting was one of the largest yet held in Western Maryland. It is estimated that there were 456 people in the audience, which packed the theatre in which the meeting took place. Fully one-half of those present were followers of Senator Lee. They vied in every way with the Harrington men present in showing that they know no flag except that of the Democratic party, and have no intention other than following the standard-bearers, who have been chosen to lead them.

Get Warm Reception.

Senator Lee was given an enthusiastic reception when he rose to speak. He emphasized the point that it is the first duty of every Democrat to abide by the rule of the majority, the principle upon which the party is founded, and support the primary nominees. He urged that primary fights are not sometimes to be dreaded, but that on the contrary they develop the party along healthy lines when properly conducted, and when so conducted he declared it to be the duty of everyone participating therein to support the successful candidates. Primary quarrels are family quarrels, the Senator said, and all are right if the family gets together when the primary is over.

Indorses State Platform.

The Senator then referred to the value of election as a methodd of settling disputes and contrasted the American voting system of adjusting differences with the killing methods now being followed by almost the entire continent of Europe.

The Senator closed by a reference to the principles for which the progressive element of the party has been fighting and said that many of them had been incorporated in the platform and expressed the hope and belief that Mr. Harrington, if elected, will carry them out.

Holds Primary Binding.

"In traveling in a great State like Maryland a candidate comes upon many different and original views. Last summer I found opposition in places from men who said that they objected to me as candidate because I had supported Mr. Gorman after he had defeated me in 1911. An old gentldman in Denton put it this way:

"'We cannot understand you and Governor Crothers coming here and speaking with great vigor against Gorman for Governor and then coming back here afterwards and telling us all to support him for Governor.'

"It is obvious that such men have not grasped the full meaning of a popular fight within the party, and the great principle of the rule of the majority to which the Democratic party, of all parties, is most clearly committed.

Firm For Entire Ticket.

"I submit that the expression of our primary system does not prevent a statement of any fact in a candidate's record which may have a bearing upon his qualifications for the office sought. The campaign in tho primary is before the jury of the Democratic voters, and no pertinent facts should be kept back from them. The use of epithets and the statement of that which is unture are, of course, objectionable and should react upon the man who uses them.

"I disagree with the old gentleman at Denton and contend that it is my duty and my purpose to support Mr. Harrington and his running mates in this election. They have been passed upon by the verdict of the Democratic primary and that verdict is binding during this campaign upon all party men.

"In all practical human movements—and the Democratic party is a practical human movement—there must come a time when discussion ends and action takes its place.

Bows To Will Of Majority.

"Popular movements have throughout history continued to split upon difference of ambitions, of opinions and of methods. To avoid such differences and make results possible the rule of the majority is the rule of our party and, in fact, the cornerstone of all representative forms of goverment.

"One hundred and seventeen thousand voters went to the palls and voted on September 14; some 64 000 of them voted for Mr. Harrington and some 53,000 of them for me. Now it is my duty to bow to the will of the Democratic party and to the rule of the majority within that party.

Now To Correct Evils

"The Democratic party is a popular party. It is governed within by the popular will. We have never had any movement like this before in the State of Maryland, and as has been recently and wisely said, there is no greater educator of the people than the system which causes them to think and act upon party questions. The more the people understand the campaigns and the methods of the two groups of Democratic thought as discussed in this great primary campaign, the greater will be the appreciation of the good that comes from the open fight that must be made under the primary law. Whatever of bad has been revealed by this campaign has long existed and is infinitely more dangerous to the party good when concealed, but being now known it may be corrected and the power of public opinion to do this is undisputable.

"The voting system of America is in contrast today with the fighting and killing system of Europe. There must be some method of decision by the votes of men seem infinitely better than the trial by force—just as superior as the trial by court and jury is superior to the trial by wager of battle of olden times.

Majority Rule Should Prevail.

"The rule of the majority after a general election in a state or in the nation is thoroughly and completely expected throughout this country, and this great plan for peace and progress spreads from the United States of America to the states of the world. I am in favor of the same idea being applied to the peace and progress of the Democratic party and I am going to vote for Mr. Harrington because I am loyal to the will of the majority.

Calls Upon Friends

"The great beauty of the primary election law is that we can make a fight for a better State and a better Baltimore within the party. I want all the good Democrats who have honored me with their support to understand this fact and keep within the party and support its nominees, for in this way the rule of the majority will win and the majority of Maryland Democrats are for good government.

"We welcome Mr. Harrington, Mr. McMullen and Mr. Ritchie to Montgomery county, the home of the primary election law, where the primaries are stubbornly contested, where the Democrats support the ticket after it is nominated and where the Democratic majorities are steadily growing."

Sent To Jail For Ninety Days—Frank Hawkins, a deck hand on the steamer Corsica, was tried before Justice William E. Thompson, of Centreville, at Booker's Wharf, Thursday morning, charged with assault and battery on William Hopkins, Assistant Purser on the steamer. The negro was found guilty and sentenced to ninety days in Queen Annes County Jail, Centreville.

Make your X in the square opposite the word Democratic. There are 17 candidates.

Mice Destroy $200 In Bills.

Fearing to trust banks with his money, Paynter Joseph, a farmer of Angola, near Seaford hid $200 in bills away in a secluded spot in the attic. Recently he went to add a few more dollars to his "roll" and found that mice had torn the money in shreds and made beds of it. As it was impossible for Joseph to get the numbers he will have to bear the loss. He has opened an account wit a Georgetown institution.

CASTORIA
For Infants and Children.
The Kind You Have Always Bought
Bears the Signature of Chas. H. Fletcher

SUPERVISORS' NOTICE.

The Supervisors of Elections hereby give notice of the following changes in election officials to serve at the election on November 2:

Sixth District—Wm. G. Smyth, Rep., Judge, vice C. W. Reinhart.

Third District, Second Precinct—Alex. Mair, Rep., Judge, vice Harry Willis.

First District, First Precinct—Edgar T. Stevens, Rep., Clerk, vice S. Aldrich Price.

JOHN C. DAVIS, PRES'T;
WALTER S. TREW,
J. HALL DENNY,
Supervisors of Elections.
W. W. BALDWIN, Clerk. 1t

WANTED

Subscriptions to the Saturday Evening Post, Ladie Home Journal, and Country Gentleman, also agent for Baltimore Star and Evening Ledger,

WM. T. SMITH,
s25 3t Chestertown,

Cox Memorial Hall, Sudlersville, was the scene of one of the largest and most enthusiastic political meetings ever held in Queen Annes county Thursday evening. Between 500 and 600 persons filled the large auditorium to its utmost capacity and the crowd stretched from the doors far out into the street. Besides being the largest and most enthusiastic, the meeting was the most novel ever staged on the Eastern Shore. Besides the addresses delivered by prominent speakers, John E. George, Esq., county leader of the Democratic party, who resides in the First District, had arranged a series of vaudeville sketches which were sandwiched between the several talks.

In all, seven speeches were delivered, and a vaudeville specialty followed each one of them.

Why Harrington Should Be Elected

Emerson C. Harrington deserves to be elected Governor of Maryland, In a fair primary the Democrats of the State chose him in preference to United States Senator Blair Lee. Every Democrat who participated in that primary is in honor bound to support him. Independent Democrats can find in Mr Harrington a man of character, intellect and ability. He enjoys the esteem and confidence of his neighbors. He has "made good" in the various public offices he has held. He has poise, judgment, a keen conception of the right and a way of saying "no" when he has made up his mind that he is right. No power or influence can deter him from doing what he has set out to do. There is no reason in this wide world why independent Democrats and independents should vote against Mr. Harrington. He will faithfully carry out the provisions of the party policies adopted by the Democratic convention to the letter.

Every man who has the love of his State at heart should carefully peruse the platform, which is indicative of the progressive spirit which animates the leaders of the party in this State. Everybody knows that unmatched teams cannot bring good results. A Republican Governor and a Democratic Legislature would be inconsistent. The State of Maryland has not made the progress it should have made during the past four years on account of this condition. Those who want the State to progress should seriously reflect over this matter. It would never do to elect Mr. Weller Governor of Maryland at this time when it is practically conceded that the Legislature will once more be dominated by the Democrats. The State would be like a house divided against itself, with the Executive and the legislative body, representing different parties.

The defeat of Harrington and his running mates would be a discouraging blow to the national Administration. At this time, when the country is facing an international situation that is unprecedented and anomalous, and the President of the United States is bravely manning the ship of state, we cannot afford to let it be known to the voters of the other 47 States of the Union that Democratic rule does not suit us. Such a verdict would bring about a rent in the garment of patriotism that is now being worn by true Americans. The election of Mr. Harrington would be cheering and comforting news to a brave President, and would be taken by him to mean that the people of this State want him in the White Honse again for four more years, a consummation devoutly to be wished by true Americans.

New Corn 56c a Bushel

The first lot of new Southern corn of this year's growth was shown on the floor of the Chamber of Commerce, Baltimore, on Wednesday of last week by Frame, Knight & Co. Its arrival is considered rather early for new corn. While the sample has a well developed berry, the corn was in a damp condition. It was bought by T. M. Disamore & Co. at 56 cents a bushel on the wharf. The corn came from Talbot county.

Last year the first new Southern corn reached the Baltimore market on October 28 The shipment was in excellent, dry condition and sold at 78 cents a bushel.

DEATHS

William H. Withgott died Wednesday of last week at his home in Easton after an attack of paralysis, aged 61 years. Funeral services were held from his late home Friday afternoon, Rev. B. F. Ruley officiating. Interment in Spring Hill cemetery; James A. Spence and L. Hill Mullikin funeral directors. The service of the Masonic order was read by Coats Lodge and a delegation from Miller Lodge of Odd Fellows attended. Mr. Withgott has been prominent in the life of the town for years, several times serving as town commissioner. He has also attained high honors in many fraternal orders of the town, serving in the grand lodges of each. He was a man of wide acquaintance and one whose friends appreciated him for his sterling worth. He leaves a widow and two sons, W. Earle and Julius H. Withgott, and one brother, James A. Withgott, of Philadelphia, and one sister, Mrs. J. C. Godwin. Capt. C. E. Crane, wife and daughter attened the funeral.

Frances P. Reed, widow of the late George R. Reed, died at the home of her son Joseph R. Reed, Lebanan, Del., on Wednesday, Oct. 13rd 1915. Survived by 3 sons as follows: S. Amos, of Baltimore, Jos. R of Lebanan, Del., George R. of Highlandtown, Md., and four daughters, Mrs. C. H. Jones, of Rock Hall, Mrs. A. O. Jones, of Balto., Mrs. Kate Wenzell, of Phila., Mrs. Med Younger, of Worton, Kent Co., 26 grandchildren, Sadie M., of Balto., Frank Little, of Pipes Grove, N. J., S. Amos, Jr., of Baltimore. Harriet Beck Zigler, of Balto., Lewin Usilton Reed, of Cumberland, Md., Jos. Reed, of Panama Canal, Mrs L. Garfield Dean, of Brooklyn, N Y., and 19 more grand and 15 great-grandchildren. Our mother at rest.

AMOS.

Some Pumpkin.—A pumpkin weighing 111 pounds and measuring 73 inches in circumference was grown by Mrs. Sarah W. Pierce, of Massey. We would like to know how many pumpkin pies this would make and who'll take the contract to make them.

November will be the big clothing months at the Hub Stores Millington. Be sure to see our large stock before you purchase your Winter out-fit.

CASTORIA
For Infants and Children.
The Kind You Have Always Bought
Bears the Signature of Chas. H. Fletcher

NOT ENOUGH CHILDREN

ever receive the proper balance of food to sufficiently nourish both body and brain during the growing period when nature's demands are greater than in mature life. This is shown in so many pale faces, lean bodies, frequent colds, and lack of ambition.

For all such children we say with unmistakable earnestness: They need Scott's Emulsion, and need it now. It possesses in concentrated form the very food elements to enrich their blood. It changes weakness to strength; it makes them sturdy and strong. No alcohol.

Scott & Bowne, Bloomfield, N. J.

Tolchester Company

CHANGE OF SCHEDULE
(Weather Permitting.)

(In effect November 1st, 1915)

Sassafras River Line

MONDAYS AND WEDNESDAYS steamer will leave Fredericktown at 7 a. m., Betterton 8.15 a. m., Buck Neck, Worton Manor 9 30 a. m., Tolchester 10.15 a. m.

TUESDAYS AND SATURDAYS steamer will leave Baltimore at 2.45 p. m., for all of the above landings except Buck Neck. Does not stop at Tolchester on Saturdays.

Port Deposit Line

MONDAYS, WEDNESDAYS, THURSDAYS AND FRIDAYS steamer leaves Baltimore at 2.45 p. m., for Tolchester, Betterton, Havre de Grace and Port Deposit.

TUESDAYS, THURSDAYS, FRIDAYS AND SATURDAYS steamer will leave Port Deposit at 7 00 a. m., Havre de Grace 7.30 a. m., Betterton 8.45 a. m., Worton Manor (Friday) 9.15 a. m., Tolchester (except Saturday) 10.15 a. m.

P. S.—The above schedule does not apply to Tolchester until after Sept. 6th.

Tolchester Special

SATURDAYS steamer leaves Baltimore at 7.00 a. m. and 2.30 p. m. Leaves Tolchester at 9.00 a. m. and 4.30 p. m.

For further information apply to agents at different wharves or

a28-tf THE TOLCHESTER COMPANY,
Pier 16 Light St., Baltimore, Md.

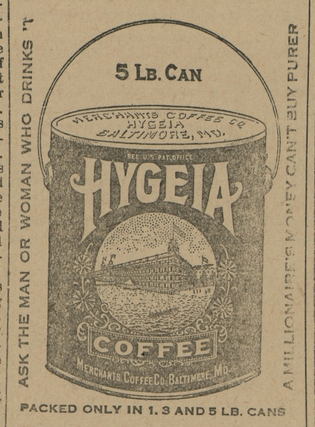

PACKED ONLY IN 1, 3 AND 5 LB. CANS

C. ARTHUR BACON. LAURIE HACKETT

Automobile Notice

BACON & HACKETT
Automobile Repairing
Oils and Accessories
MAPLE AVE., CHESTERTOWN, MD

Complete Line Ford Parts
Presto-Lite Tanks Exchanged
Texas Gasoline, Oils, Hard Greases
Free Air and Accessories of all Kinds

Elete
$4

FALL SHOES

For Women, Men and Children—a display of elegance and best styles. The latest and best style conceptions from the best makers—such touches of newness in shapes. Altogether the most likeable display of high-grade footwear and the most complete stock we have ever shown. We want your patronage.

C. C. JONES, THE SHOE MAN,
Phone 222-J CHESTERTOWN, MARYLAND

Did You Ever Try a Suit Made Up To Your Own Measure?

IF not, why not this season? With the little expense I am at it costs no more and the service is so superior that there's really no comparison.

You get what you want, you get the fabric you like best and the model that suits you best and the fit must be correct.

There's no risk whatever

Try it this fall and see what a difference there will be in appearance, comfort, wear and price.

Suits to Order $12.60 up

Overcoats to Order $13.50 up

W. E. MOODY

Made-to-Order Men's and Youth's Clothes Only.

Office under Voshell House
Next to Rebt, McWhorter's

Read The "KENT NEWS"

COUPON WEEK!

BUY NOW and Be in Time for Colder Weather

BUSTER BROWN SHOES for Boys and Girls

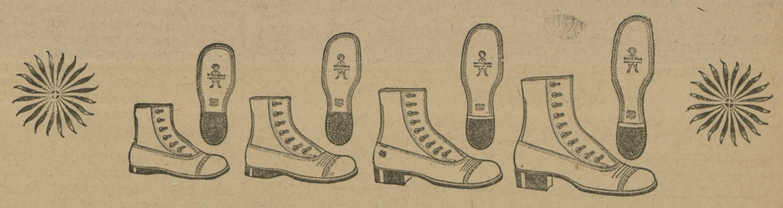

The Shoe that WEARS LONGER, FITS BETTER, LOOKS BETTER and yet COSTS LESS THAN OTHERS. Prices $1.25 to $3.00.

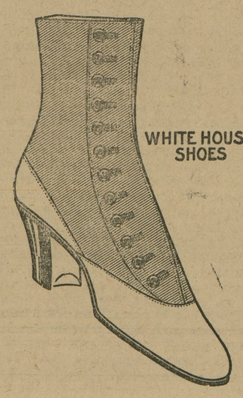

THE SHOP
For Smart Looking Ladies' Boots
Prices
$1.50 to $4.00

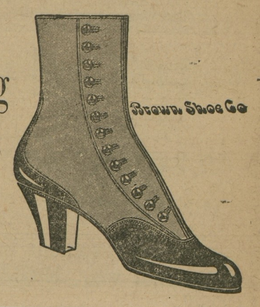

COUPON
This coupon entitles bearer to 10% on any pair of Shoes purchased this week.

Across the Street from Postoffice

The White House Shoe Shop

CHESTERTOWN, MD

©Maryland State Archives, msa_sc6000_15_1-0365.jpg