Kent News.

VOL. 77. CHESTERTOWN, MD., SATURDAY, NOVEMBER 20, 1915. NO 25

ASK THE MAN OR WOMAN WHO DRINKS "T

A MILLIONAIRE'S MONEY CAN'T BUY PURER

PACKED ONLY IN 1, 3 AND 5 LB. CANS

Toulson's Drug Store
Chestertown, Md.

Fresh Ground Sage
Black Pepper
Salt Petre
Cayenne Pepper

Toulson's Drug Store
Chestertown, Md.

Stam Drug Co.
THE PURITY STORE

IT has always been our pride that we carry nothing but the BEST and PUREST of everything we sell, from the candy a young man gives his own best girl to the medicines a mother administers to her sick child. In accordance with this policy, we have obtained the agency for

Gardiner's
Purity Ice-Cream

made from Pasteurized Milk and Cream and flavored with natural flavors only. The Ice-Cream for Everybody. Served at our Fountain and sold in boxes.

STAM DRUG CO.
Chestertown, - Maryland

Chestertown Candy Kitchen
And Ice Cream Parlor
THE RIGHT PLACE TO EAT

ANNOUNCEMENT!

WE take this occasion to announce to our friends that we are prepared to deliver ICE CREAM now packed at 25c a quart, 50 cents half gallon and $1.00 a gallon. Water Ices also at same prices, all made from fresh fruits.

Harlequin Blocks with crushed fruits in centre 40 cents per quart; $1.50 per gallon.

Our Ice Cream, Ices and Blocks cannot be surpassed.

Ice Cream manufactured by the Chestertown Candy Kitchen at their establishment on the corner of High and Cross sts., is made under strict sanitary conditions, from the best products the markets afford, and costs you no more than the inferior grades sold elsewhere.

Those who have used our ice cream are our best advertisement.

The largest and best assortment on the shore.

Orders left with us for Sunday delivery will have our very careful attention.

If you have never visited our beautiful parlors, why not call? Prompt and efficient service. Absolute cleanliness. Everything of the very best quality. Comfortable seating for all. Music at all times and electric fans.

Chestertown Candy Kitchen
The Home of Pure Ice Cream, Fancy Ices, Tropical Fruits and Confections.
Corner High and Cross Streets,
Phone 256. Chestertown, Md

A CARD TO PUBLIC

I wish inform the public that I am still in the

Plumbing Business

All Sanitary Plumbing, Heating, etc., will receive expert attention if entrusted to us. Estimates given.

Office and Shop in Automobile Garage, Cannon Street, near Princess.

W. C. SUTTON.
CHESTERTOWN, MD

Brown & Harper
Members of Chamber of Commerce
Grain, Fruit and Produce Commission Merchants
No. 224 S. Charles St. Baltimore.
Reference:—Farmers and Merchants, National Bank, Mercantile Agencies.

HAVE YOU WEAK LUNGS?

Do colds settle on your chest or in your bronchial tubes? Do coughs hang on, or are you subject to throat troubles?

Such troubles should have immediate treatment with the strengthening powers of Scott's Emulsion to guard against consumption which so easily follows.

Scott's Emulsion contains pure cod liver oil which peculiarly strengthens the respiratory tract and improves the quality of the blood; the glycerine in it soothes and heals the tender membranes of the throat.

Scott's is prescribed by the best specialists. You can get it at any drug store.

Scott & Bowne, Bloomfield, N. J.

Tolchester Company

CHANGE OF SCHEDULE

(Weather Permitting.)

(In effect November 1st, 1915)

Sassafras River Line

MONDAYS AND WEDNESDAYS steamer will leave Fredericktown at 7 a. m., Betterton 8.15 a. m., Worton Manor 9 30 a. m., Tolchester 10.15 a. m.

TUESDAYS AND SATURDAYS steamer will leave Baltimore at 2.45 p. m., for all of the above landings. Does not stop at Tolchester on Saturdays.

Port Deposit Line

MONDAYS, WEDNESDAYS, THURSDAYS AND FRIDAYS steamer leaves Baltimore at 2 45 p. m., for Tolchester, Betterton, Havre de Grace and Port Deposit.

TUESDAYS, THURSDAYS, FRIDAYS AND SATURDAYS steamer will leave Port Deposit at 7 00 a. m., Havre de Grace 7 30 a. m., Betterton 8.45 a. m., Worton Manor (Friday) 9.15 a. m., Tolchester (except Saturday) 10.15 a. m.

Tolchester Special

SATURDAYS steamer leaves Baltimore at 7.00 a. m. and 2.30 p. m. Leaves Tolchester at 9.00 a. m and 4 30 p. m.

For further information apply to agents at different wharves or

THE TOLCHESTER COMPANY.
a28-tf Pier 16 Light St., Baltimore, Md.

Md., Del. & Va. Railway

CHESTER RIVER LINE.

SCHEDULE

In Effect September 20th.

Steamer will leave Baltimore, Pier 9, Light St. wharf Tuesday, Thursday and Saturday 11.00 p. m., weather and tide permitting, for the following points:

Rock Hall, Queenstown, Bogles, Cliffs, *Ashland, Quaker Neck Sooker's, *Riverside, Rolph's, *Piney Grove, arrive Chestertown about 5 30 p. m

*Stops on signal.

Returning, steamer leaves Chestertown for Baltimore Monday Wednesday and Friday at 8.00 a. m., weather and tide permitting, stopping at the above landings, arriving in Baltimore about 2.00 p. m

Steamer will leave Baltimore, Pier 9 Light St weather and tide permitting, Wednesday at 6 p. m. stopping at *Cliffs, *Quaker Neck, Bookers *Kiverside, *Rolphs, *Piney Grove, Chestertown, *Deep Landing, Crumpton.

*Stop on signal.

Returning, steamer will leave Crumpton, weather and tide permitting, for Baltimore Thursday at 2.00 Chestertown 5.00 p. m. stopping at the above landings.

This Time Table Shows the times at which steamers may be expected to arrive at and depart from the several wharves, but their arrival or departure at the times stated is not guaranteed, nor does the Company hold itself responsible for any delay or any consequences arising therefrom.

WILLARD THOMPSON,
General Manager

T. MURDOCH,
General Passenger Agent.

W. H. BROWN, Agent, Baltimore

—TO THE—

TAX-PAYERS

OF KENT COUNTY.

Treasurer's November Sittings

In pursuance of an Act of Assembly passed at the session in 1891, Chapter 292, the undersigned, Treasurer of Kent County, hereby gives notice that for the purpose of receiving the

State and County Taxes

in said county for the year 1915, he will sit for the September sittings in the several Election Districts, between the hours of 10 A. M. and 3 P. M., on

Wednesday, November 24.

Rock Hall—At Chesapeake House
Pomona—At Wm. C. Townsend's Store.

At all other times will be at the Treasurer's Office in Chestertown. The Treasurer's Office in the Court House will not be open on the above days.

The Tressurer's Office in the Court House will be open every day except on the above dates from 9 A. M. to 3 P. M. for the receipt of Taxes. Tax-payers will please take notice that taxes will be due and payable September 1, and that on all bills unpaid on January 1 interest will be charged and collected from September 1. On the first day of January all taxes unpaid are declared by law to be in arrears, and delinquents will be warned that unless settlement in full is made before April 1st, the claims against them will be placed in the hands of the Sheriff of the county, who will proceed to seize and sell their property to pay the taxes due, with charges and all costs of sale. The Treasurer would, therefore, respectfully urge all tax-payers to pay promptly.

SAMUEL G. CALDWELL,
aug21-tf. TREASURER.

NOTICE TO CREDITORS.

Notice is hereby given that the subscriber has obtained from the Orphan's Court of Kent county letters of administration on the personal estate in Kent county, Maryland, of

WILLIAM J. COLEMAN,

late of Kent county, Maryland, deceased.

All persons having claims against deceased are hereby warned to exhibit the same with the proper vouchers thereof to the undersigned on or before the 13th day of May, 1916, otherwise they may be excluded by law from all benefits of said estate. All indebted to said estate are requested to make immediate payment to the subscriber.

Given under my hand and seal this 10th day of November, 1915.

JESSE B. COLEMAN,
n13-4t Administrator.

Carpets and Rugs

We are showing a large new line of CARPETS and RUGS. Our prices are attractive, and we invite you to call and see for yourself.

See advertisement Page 5.

WILLAM MEDDERS & Co.

A SASSAFRAS NEGRO CAUSES TROUBLE

In a riot which started with the arrest of Harry Butler, a negro, of Sassafras, Samuel Gunning, 22 years old, was injured probably fatally and two of the town officers of Middletown, Del., were badly hurt Saturday. Butler, who had been firing a revolver in an alley adjoining Main street, in which is a negro restaurant, was put under arrest by the police.

When his father and several brothers attempted to take him away from the police a crowd of several hundred negroes joined in the fight, hurling bricks at the officers. During the riot Chief of Police Hillyard was struck in the back with a brick and slashed across the back with a razor, the blade leaving a gash four inches long across the kidneys and striking the backbone. Officer Ruppie was struck in the head with a brick. Several shots were fired by the officers, one of which struck Gunning in the left breast, an inch below the heart, puncturing the lung. Gunning was removed to the Delaware Hospital at Wilmington, in an automobile, where the physicians have but slight hopes of his recovery.

After the arrest of Butler, with one of his brothers, the Maryland authorities were notified to arrest two other brothers and their father, all of whom were engaged in the riot.

EYES ARE NOW ON PLUMS

Watchful Waiting Beneath The Trees In The Forest Of Appointments.

The principal places to be filled in the next four years by Governor Harrington include:

Two members of the Public Service Commission, salary $6,000 a year. The Commission employs about 40 persons and they are not protected by any civil service law—and neither, in fact, is any State employee.

Motor Vehicle Commissioner, salary $3,000 Number of employees fixed by the Governor. There are now about a dozen.

Two Fish Commissioners, salary $1,500 a year. These two places are such fine snaps that they cannot escape the attention of the Goodnow Economy Commission.

Weller's Present Job

Chairman of the State Roads Commission, $2,500, and five commissioners at $2,000 each. The Commission employs a varying number of persons, according to the work, sometimes as high as 300. The best place is that of Chief Engineer, at $5,000.

Adjutant General, salary $3,000. He has clerks.

Secretary of State, $2,000, and fees of an unknown amount.

Commissioner of the Land Office, $2,100. He has several clerks to do the work.

State Librarian, $1.500; indexer and cataloguer, $1,500; and custodian of works of reference, $1,200.

Superintendent of Public Buildings at Annapolis, $1 200. There are 26 employees under him. Some of these places will probably fit Kelly men that Mayor Preston is separating from the city pay-roll for disoeeying orders.

More Good Places

Chief of the Bureau of Information and Statistics, $2,500. There is a force of inspectors and clerks

State Veterinarian, $1,000, and three members of the State Live Stock Sanitary Board, $3 a day.

Superintendent of the Bureau of Immigration, $2,000. Two commissioners, $500 each; one clerk. This board appears to be a shining mark for the attention of the Economy Commission.

State Fire Marshall, $2,500; one deputy, $1,500; one clerk.

One Mine Inspector, $1,500

State Tobacco Inspector, $2,000, with not less than 14 subordinates.

A Useless Post

State Wharfinger, $250 and fees. This place may be abolished, as it has been found useless to anyone except the incumbent, the State having no wharves that are not leased.

Measurers and Inspectors of Oysters, four at $100 a month, five for counties and twenty for the State at lesser pay.

State Vaccine Agent, $600. A snap, as the work could be done by the State Board of Health. The incumbent is always a doctor.

Superintendent of Public Education, $300; clerk, $1,000. These places are now held by Democrats.

Two boiler inspectors, $1,500 each. Snaps as the law now stands, as their duties are confined to Baltimore city. There is plenty of work for them in the State-at-large.

Chance To Merge

One State Game Warden, $1,200. The duties are not enormous, and the full time of the incumbent has nevre been given to the office. It has been suggested that this place be put under a conservative commission which Mr. Harrington has said should be formed to take over the work of the Fish Commission, the Shellfish Board, which is named by the Board of Public Works, and the State fishery police, likewise named.

Two members of the State Tax Commission, one of whom must be a Republican, $5,000 The Commission has about a dozen clerks and a secretary at $3 000.

Two members of the State Industrial Accident Commission, one of whom must be a Republican, $5,000. The Commission has a big list of employees, with salaries as high as $2 500.

Board of State Aid and Charities, unpaid, but with o secretary at $1,800 and two clerks.

State Board of Health, unpaid, but with a long list of employees and heads of bureaus.

Two members of the Advisory Board of Parole, $1,500 The Board has subordinates, five in number. None of them have had nervous prostration due to overwork.

Other important places include the Police Board, State Institution Boards, &c.

Important Positions

The Board of Public Works, which will continue in the control of the Democrats, will have the naming of the State Bank Commissioner, $3.000, with four assistants; the State Auditor, $5,500, and five assistants; State Insurance Commissioner, $2,500, and a good lot of clerks., who are not overworked; and the Oyster Navy, with a commander at $2,000, and deputies.

WASHINGTON 27 ST. JOHNS 7

Washington College Wins A Great Foot Ball Victory Over St. Johns College.

Floyd Brown Star of Game

St. John's College, of Annapolis, journeyed to Chestertown last Saturday to play Washington College their annual game of football. The Annapolis boys were a very confident set of youngsters and before the game were sure they would win by 30 points and wanted to bet 2 to 1 that they would win the game. But, what a subdued, disappointed and chagrined set of young men went back to St. Johns.

Washington played all around their ancient rivals and in every department of the game showed that Coach Tom Kibler knows a thing or two about modern foot ball as well as base ball and basket ball.

The great feature of the game was the playing of Floyd Brown, the fullback of Washington College. Every man on Washington did well, but Brown was the star that shown brightest. He made 15 points by himself. He kicked two drop kicks one from a distance of 48 yards (55 yards is the record drop kick) and one 35 yards. They were certainly beauties. And his great run from behind his own goal line after a block kick through the entire St. Johns team the whole distance of the field for a touchdown was hard to beat and brought the thousand specators to their feet with yells and cries of joy. His punting was also far ahead of the St. John's fullback.

Other features of the game were the forward passing of Enright, the running and catching of passes by Frampton and W. Wallace, the tackling of Capt. Larmore and Healy and the head work shown by F. Wallace, the Washington quarter, in running the team.

Only by the aid of Alexander, recently a player of the U. S. Naval Academy, was St. Johns able to get a touchdown. Without Alexander St. Johns would have been blanked and beaten by a larger score. Carey Jarman, son of Dr. G. Allen Jarman, of Chestertown, played with St. Johns and put up a good game.

One hundred and twenty-five automobiles were present from all over the Eastern Shore.

Judge Saylor, of Hopkins, did his usual perfect work in his capacity as referee.

A novel feature of the game was the presence of the Chestertown colonial colored brass band which furnished stirring music all during the game.

It was a great day for Washington. One of the Washington College rooters, who found the ground too small to contain his enthusiasm, climbed late in the evening to the top of the water tower, 150 feet in the air and emblazoned the the score on the tower in white paint. In the morning the large figures against the black background were visible for several miles around the college.

At a meeting of the "W" men, held shortly after the game, Frampton, the star end, was elected caption of the squad for the season of 1916.

Arrangements are being made for a banquet to team to take place in a few days. Line-up and summary:

Washington.	Position.	St. John's.
Frampton	Left end	Jarman
White	Left tackle	Selby
Schelberg	Left guard	Bowers
Larmore (capt.)	Centre	Dryden
Hooper	Right guard	Crumm
Healey	Right tackle	Hartsack
Young	Right end	Noble
F. Wallace	Quarterback	Darley
Brown	Left halfback	Haise
Enright	Right halfback	Alexander
W. Wallace	Fullback	Strohmeyer

Substitutions—For Washington College, Cain for Young, Knotts for Enright, Bowen for Hooper, Gordy for Schelberg, Bowland for Frampton, Mann for F. Wallace; St. John's, Claude for Turner. Woodward for Hyde. Referee—Saylor, of Hopkins. Umpire—Dingle, of Dartmouth. Head linesman—Vickers, of Delaware. Time of quarters—13 minutes.

SCORE BY PERIODS:

Washington	7	14	3	3—27
St. Johns	7	0	0	0—7

WHY HACK? WHY COUGH?
AT DRUG STORES
DRUGGISTS FAMILY MEDICINES
A. C. MEYER & CO. TRADE MARK
25¢
DR. BULL'S Cough Syrup
CAN BE DEPENDED UPON TO RELIEVE COUGHS AND COLDS
A GREAT FAMILY DOCTOR

"HAS PRACTICED 50 YEARS"
Mrs. C. Meyer writes: "*Have been using Dr. Bull's Cough Syrup for last 12 years for self and children—nothing better.*" (Residence, 3421 N. Carlisle St., Phila., Pa.)
FREE TEST Write for trial bottle to A. C. Meyer & Co., Sta. E, Baltimore, Md. Mention paper.

SOHMER

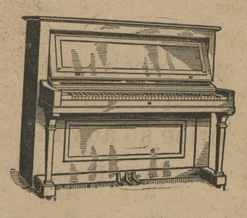

To our line, we have added the famous S-O-H-M-E-R PIANO.

This piano has a world-wide reputation and it is unsurpassed in quality and tone.

If interested in buying a good piano it will pay you to write for catalog and prices.

Newnam's Music Store
Phone 224. Chestertown, Md

Don't Waste Your Money

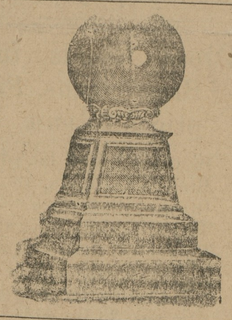

Place your order with your home dealer. Remember we all get our work from the quarries and all pay the same price. You will save the agent's fee and all extra expenses a dealer away has in erecting a stone here. Don't forget you have the agent's fee and all traveling expenses to pay when you deal away.

J. W. KIRBY
Phone 276. CHESTERTOWN, MD

GEO. W. RODENHISER
SUCCESSOR TO
GEO. W. ROEDER & CO.
General Commission Merchants
No 15 West Camden Street,
BALTIMORE, MD.
Grain, Fruit and Produce.
After 15 years experience with the above firm which I was a part I fee confident of satisfaction.
Reference—First National Bank. n21

TAILORING WORK
For Fall and Winter

Samples For Ladies and Men Just Received

REPAIRS of all kinds done.
PRESSING and new work of all kinds done in best manner.

H. SACHS
CHESTERTOWN, MARYLAND

CANNED GOODS HIGH

Tomato Crop In Maryland Only Half As Large As Last Year—Heavy Rains Responsible.

An advance of 30 per cent. in the price of canned tomatoes within the last 60 days, a somewhat smaller advance in the price of other canned goods and every indication that the cost will go still higher between now and spring are causing the retail growers and their patrons to wonder what the end will be.

According to Henry A. Waidner, vice-president of William Numsen & Sons, Incorporated, 18 Light street, the tomato crop for the whole country, with the possible exception of California, is from 50 to 60 per cent short this year.

The cause of this shortage is primarily due to the queer weather which was experienced during August when the rain came down in torrents and the winds were strong.

"So far as we can learn," said Mr. Waidner, "there is a shortage in practically every part of the country. In many sections not more than 10 to 15 per cent. of the normal pack was put in tins this year. In Canada the pack was only 15 per cent. of normal. The total stock on hand at present is not over 40 per cent. of the usual amount. Jobbers and retailers are short on supplies, and every indication is that the price will be still higher after the first of the year.

Corn Pack 30 Per Cent Short

"The corn pack is also short probably 30 per cent. Based on an average on all canned goods, the increase in prices will amount to about 10 per cent.

The peach crop in Maryland was exceptionally good this year but the low prices offered were not sufficient to pay the costs of picking, canning and freight, and the farmers let the fruit rot on the trees or ground.

The advance in the prices of tomatoes and corn has caused an increased demand for green peas, and luckily this crop was good and the pack quite large.

The Mary and shortage of tomatoes is 40 to 50 per cent. It was due almost entirely to the continuous rains and heavy winds of August. The Indiana shortage is fully 70 per cent.

Conditions Are Reversed.

At this time last year conditions were just the reverse. Canned goods were being offered for almost nothing. The embargo on cotton, due to the war, had almost eliminated the South from the purchasing field and many other sections were retrenching. A good many of us are wishing we had some of the goods we let go at small prices."

In the retail trade the storekeepers state that it is hard to get enough canned tomatoes to keep the daily demand supplied. Restrictions on the supply are reported from many dealers.

WELL-PREPARED SEED BED FOR WHEAT IMPORTANT.

Thorough Discing Of Especial Value When Following Corn.

NICHOLAS SCHMITZ,
Maryland Agricultural Experiment Station.

The preparation of the seedbed is the most important step in the growing of a wheat crop. An ideal seed-

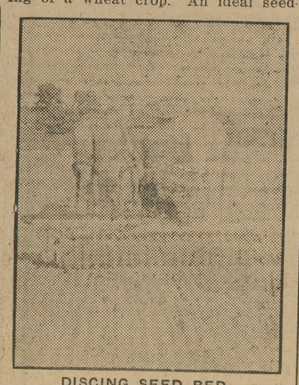

DISCING SEED BED.

bed for wheat is one in which the soil is firm, well-compacted and supplied with ample available plant food and moisture. The preparation of such a seedbed requires time. It cannot be accomplished in a day or week. It is the result of deep plowing, many days of settling, some good, soaking rains and frequent harrowing or discing of the land. It is therefore evident that it is only possible to prepare an ideal seedbed when the preparation of the land can be begun in early summer, as is the case when following stubble for wheat, and weather conditions do not always allow the proper preparation of the land before seeding time. Whenever there is not ample time for the land to settle before planting the disc or harrow should be used in preparing the seedbed unless weeds or other trash on the land make it necessary to use the plow. The disc and harrow will leave a firm seedbed, while the plow will leave the land loose.

The value of plowing corn land for wheat, as is practiced in some sections of the State, is questionable excepting when the land is too weedy to prepare otherwise. Discing thoroughly or working the land up well with a spring-tooth harrow or cultivator is all that is necessary, and greatly reduces the cost. The trouble often complained of, that corn stumps pull up with very large lumps of soil adhering to the roots, can be almost entirely avoided by first straddling the rows with the disc and throwing the soil away from the roots; then when the land is disced again the stumps pulling up will have very little soil adhering to the roots, and therefore will not give much trouble when drilling in the seed.

J. Wm. Kendall
FAIRLEE, MARYLAND.
Dealer in Horses, Mules, Cows, Hogs, Etc. All Kinds of Poultry Bought.
WE WANT 3,000 LAMBS
Also WOOL WANTED.
See us when in need of live stock, or if you have any stock to sell.
n9 197-2. J. WILLIAM KENDALL, Fairlee, M

A. W. CARMINE
CHESTERTOWN, MD.
Phone 67—J

Corsets
Why worry over a misfit or uncomfortable corset, when you can get a pair of Royal Worcester or Bon Ton Corsets here and take the hotweather easy and make life a pleasure in a comfortable pair of corsets. Every pair guaranteed.

Waists
No fake about these Waists. Come and look them over. Regular stock 65c, 75c and 85c Waists now 49c. The material cannot be bought for the price, besides the making.

Hosiery
The most complete line of Ladies' and Children's Stockings in town. The prettiest and best wearing One-half Silk Hose in town for 25c.

Groceries
Why worry over baking bread these hot days when you can get better than home-made bread here and get it delivered to you for a nickel?
Everything that is good to eat is here. Try one of our famous Hams and be convinced that you can get something just a little better here for the same money than others ask.

A. W. CARMINE
CHESTERTOWN, MD.
PHONE 67—J.

—THE—
Mutual Fire Insurance Co
OF KENT COUNTY
Solicits YOUR INSURANCE
IT'S SAVING FUND FEATURE is an unusual one in insurance companies.
During the past 8 years it has returned to its policy holders where policies have been cancelled.....$32,684.00
In the same period it has increased its reserve over.....$10,000,00
And its total assets..$50,000.00
APPLICATIONS for INSURANCE CAN BE MADE TO
James Brice.....Chestertown
Charles H. Jefferson.....Chestertown
E. S. Valliant & Son.....Church Hill
Ellsworth Bowers.....Lynch's
G. F. Owens.....Betterton
Joseph Downey.....Rock Hall
James A. Casey.....Rock Hall
R. W. Moffett.....Millington
F. H. Ruth.....Galena
W. J. Sparks.....Crumpton
J. E. Thomas.....Kent Island
A. M. Kendall.....Fairlee
THOS. W. ELIASON, President
GEO. B. WESTCOTT, Secretary

Headquarters for
Paint and Paper
I AM LOCATED in my new STORE and PAINT HOUSE, Cross St., Chestertown, where we would be pleased to submit prices, show samples and estimate on papering your house.
A LARGE LINE OF WALL PAPER
Be sure you get the best workmen and the best material. Don't waste good money on bad material. Masury's Paints are the best on the market. We are sole agents for this district, and are always ready to show you sample cards and quote prices
We Paper Your Room For $3.00 and Upward
and guarantee satisfaction or no money. If you want your Pictures Framed, call and see our selections of mountings before going elsewhere. They are the finest in town.
WM. L. FOWLER,
Cross Street,
CHESTERTOWN, MD.

Stevens Bros.
Grain, Fruit and Produce
Commission Merchants
226 S. Charles St., Cor. Camden St.
BALTIMORE, MD.
Grain Salesmen; R. Nelson Stevens, J. W. E Emory. Fruit and Produce Salesmen. A. B Carey, John L. Corson, C. H. Norris, C. D. Biggs Robert F. Smoot. All under the personal supervision of R. Nelson Stevens.
We have the best possible facilities for handling shipments of Grain, Fruit, Asparagus, Poultry and Produce of all kinds.
References: Merchants-Mechanics Nation Bank of Baltimore, all Commercial Agencies

Read the "KENT NEWS"

©Maryland State Archives, msa_sc6000_15_1-0399.jpg