# COHEN'S IS THE PLACE TO DEAL

If you want your dollar to go twice as far as anywhere else—

HAVE purchased about $2,500 worth of bankrupt stock from the wholesale firm of John A. Horner at a "cut rate" price, and we expect to sell same at "cut rate" prices. We are selling all of their goods at half price—the same goods you pay $1.00 elsewhere, you get here for 50c, or $10.00 elsewhere, you get here for $5.00. What better fact do you want than this to prove that your dollar will double itself here on our "cut rate prices?

## Everything Sold As Advertised

| | |
|---|---|
| $1.00 Men's Wright's Health Underwear | 50c |
| 50c Heavy Fleeced Men's Underwear | 29c |
| 50c Boys' All-Wool Underwear, sizes 32 to 36 | 25c |
| 15c Boys' and Misses' Stockings | 7½c |
| 1 Lot of Ladies' 50c and $1.00 Hats and Caps | 19c |
| $6 00 All-Wool Blankets | $ 3 50 |
| $8.00 All-Wool Blankets | 4 50 |
| $9 00 and $10.00 Lap Robes in fancy colors | 5.00 |
| $20 00 Ladies' Coats | 12.00 |
| $10.00 Ladies' Coats | 6 00 |
| $10 00 and $15 00 Ladies' Suits | 6 00 |
| $20.00 Men's All-Wool Suits | 12.00 |
| $8.00 Men's Kersey Suits | 4.50 |
| $5.00 Men's Odd Pants | 3.50 |
| $5.00 All-Wool Sweaters | 3.50 |
| $4.00 Sweaters | 2 25 |

## . . . KUM RITE IN . . .

| | |
|---|---|
| 8c yard-wide Unbleached Muslin | 5c |
| 9-4 yard-wide Sheeting Muslin | 20c |
| 75c 44-inch All-Wool Shepherds Plaid | 45c |
| 40c 50-inch Shepherds Plaid | 29c |
| 12c Gray or Brown Outing | 7c |
| 50c and 75c Pillow Shams | 25c |
| 5c Cotton Crash | 3c |

## We Do Not Expect Double Profits As Others Do

| | |
|---|---|
| 75c All-Wool Carpet | 35c |
| 40c Half-Wool Carpet | 29c |
| $8.00 Wool Fibre 9x12 Rugs | $ 4.95 |
| $7.00 Wool Fibre 9x12 Rugs | 3 95 |
| 35c Heavy Rag Carpet | 22½c |
| 35c Heavy Matting | 22c |
| 20c Matting | 15c |
| $18.00 Brussels 9x12 Rug | 14.00 |

HAVE RECEIVED A CARLOAD OF FURNITURE such as Bedroom Suits, Parlor Suits, Leather and Velour Couches, Buffets, Davenports, Ladies' Desks, Stands, Tables, Chairs and Rockers, and everything in the Furniture line, and expect to sell all at "cut rate" prices.

We handle the well-known line of RUBBER GOODS—Arrow Brand and Ball Band.

A good $3.00 Snag Proof Boot for only $2.35.

## Eggs 3c Above Market Price And Same Goods Here For Less Money

| | |
|---|---|
| Best in the World / Patapsco Superlative / Crystal Patent — FLOUR | $6.25 |
| 5 10 Plugs Schnapps and Early Bird | 39c |
| Cod Fish, per lb | 6c |
| Gold Medal Buckwheat, package | 8c |
| No. 22 Enterprise Meat Cutter | $2.85 |
| No 32 Enterprise Meat Cutter | 3 75 |
| 1 lb-package New Seeded Raisins | 8c |
| 1 lb-package New Currants | 13½c |
| New English Walnuts | 6c |
| 12-oz package Seeded Raisins | 6c |
| New California Lima Beans, lb | 6c |
| 4-qt. Enterprise Presses | $3.90 |
| 6-qt. Enterprise Presses | 4 75 |
| 8-qt. Enterprise Presses | 5 25 |

## Will Pay 3c Above Daily Market Price For Eggs

## ABE COHEN

Sells It for Less and Pays More for Produce

Sandy Bottom Department Store


## GUNNING NOTES

A party of strangers killed over a hundred rabbits about Kennedyville last week. These gentlemen left very hurriedly as the officers got on their trail.

Henry Savage, a Nanticoke hundred farmer, has a covey of quail and has become so attached to them that they will be spared from the hunter's gun, and he intends making a business of raising them for market. A few weeks ago Savage went out into his poultry yard and was astonished to find 14 quail feeding with his chickens. For the last few nights they have been going in the poultry house and huddling in a corner while the chickens took their accustomed roosts.

A Mexican, hunting six miles east of Kansas City, ran a rabbit into a hole. He pulled the bunny out, but the rabbit held to a sleeve of a man's jacket.

Further examination showed that a large trav of heavy silverware had been hidden in the hole, wrapped up in the jacket. The police are trying to decide whether the silver was hidden treasure or the proceeds of a robbery. They suspect the latter.

Messrs. Thomas Massey and Scott Beck got seventeen birds and three rabbits; Mr. Herbert Usilton killed twelve birds and a rabbit; Mr. Edward Robinson took out a party that killed about forty rabbits and several birds; Messrs. C. L. Dodd, Geo. and Joseph Lambert and Mr. James Thompson all got good bags of game.

Mr. James Brice, the "youngest" hunter piloted a party who got 45 rabbits and several birds.

Mr. A. W. Carmine, one day last week, killed ten partridges with ten shots.

The trapping season was ushered in on Nov. 15. Muskrats, minks, skunks, otters and other fur bearing animals may be trapped legally only between November 15 and March 15.

Most of the trapping this winter will of course be for muskrats. While steel traps are mostly used, it is said that box traps will be employed by some of the trappers. These traps are set at the bottom of ditches, and reeds and brush are piled on top. When the muskrat meets this obstruction in his path he dives to the bottom of the ditch in an attempt to get under the obstruction, instead of climbing over it. He enters the trap, and, being unable to extricate himself, he drowns.

Muskrat hides usually bring from 30 to 90 cents, according to size, but this year it is believed that the prices will jump to twice this amount. Black muskrat hides will be much higher. Mink hides are very valuable, ranging anywhere from $7 to $9 each, according to size, color and quality. It is estimated that to manufacture an ordinary overcoat of nothing but mink hide would cost from $700 to $900 a coat. 'Possum hides are worth this year from $1 to $2 each. This year there is even a price set on the skin of an ordinary house cat, so much in demand are skins of all kinds. Fur dealers are paying 30 cents each for these skins.

## Hog Cholera Serum Communicated Foot-and-Mouth Disease.

An official statement in regard to the recent reappearance in northern Illinois of the foot-and-mouth disease, after it had been apparently stamped out early in the year, has been issued by the Agricultural Department. From this statement it appears that the outbreak has been definitely traced to an anti-hog-cholera serum prepared from the blood of hogs infected with foot-and-mouth disease but showing at the time the serum was manufactured no symptoms of the contagion. According to the statement, the serum was thoroughly tested before it was permitted to be placed upon the market, and the tests failed to reveal any evidence of contamination. After the recurrence of the disease in Illinois, samples of the serum were tested again and again by the department and also tested by the United States Public Health Service. It was not until the sixty-second animal used in the tests had been inoculated with the serum, however, that the bacteriologists of the department were able to produce any symptoms of foot-and-mouth disease.

**Acetylene Gas Plants**—Mr. G.E Williams representing the Oxwell Acetylene Co. of Newark and Chicago has been very busy looking after the installing of a number of Pilot Generators which he sold during the past few weeks in Kent and Queen Annes counties. We are glad to say that Mr. Williams won first place in the October Prize Contest competing with 39 other salesmen operating in the Eastern States which shows that the farmers in this section are keeping step in the way of making their homes comfortable and attractive.

Mr. Williams sold a few days ago a Pilot to Mr. Elmer E. Leary of Rock Hall and Dr. James L. Cornell of Centreville.


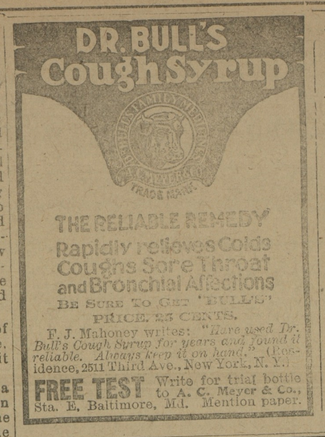


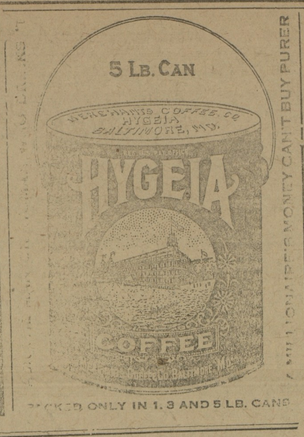


# Do Your Xmas Shopping Now

## And Avoid the Rush Christmas Week

OUR stock is complete with a full line of wearing apparel for men, women and children, such as—Suits, Coats, Skirts, Waists, Underwear, etc., for Ladies and Misses; Clothing, Underwear and Furnishings for Men and Boys.

### Advanced Styles In Ladies Fall and Winter Suits

Made in all the new cloths—such as Gabardines, Broadcloths, Tweeds, French Serges, Poplins and Costume Coverts.

Prices $8.50 to $25 00

### Ladies' Coats Are Longer This Year

Dame fashion has decreed that the Fall and Winter Coats are to be larger and with plenty of flare. You can see some of this season's finest samples at our store.

Prices $3 95 to $18.00

### Ladies' Waists

See our wide variety of Crepe de Chine, Tub Silk and Voile Waists.

Prices 50c to $3 50

### Take Advantage of Our Suit Offering

MEN'S SUITS

| | |
|---|---|
| $10 00 Values | $6 95 |
| $12.50 Values | $9.95 |
| $15.00 Values | $11 95 |

### Smart Overcoats for Men and Boys

Made in the newest styles and fabrics.

Prices $6 50 to $15 00

Mackanaws for Men and Boys.

Prices $4 50 to $6 00

### Old Kris Is On His Way Here

Watch for our special announcement for our new Toy Department.

## H. SACHS & SON

*Leaders in Ladies' and Men's Wear*

TOULSON BLDG, CHESTERTOWN, MD

# Seasonable Sellers!

| | |
|---|---|
| New Buckwheat, excellent quality; lb. Special price by 100 lbs. | 5c |
| New Raisins, seeded and seedless, very fine; lb | 12c |
| New Mince Meat, Atmore's; lb | 12½c |
| New Mince Meat, Home-Made; lb | 15c |
| New Canned Corn / New Canned Peas / New Canned Lima Beans / New Canned Pine Apple | 15c Can, or $1.50 Doz |

These goods are all splendid quality and are guaranteed. Let me send you a trial order. Can furnish cheaper qualities if wanted.

## SALT

Headquarters for Salt—all size sacks.

| | |
|---|---|
| 200-lb. Sack Fine Salt | $1.00 |
| 140-lb. Sack G. A. Salt | 80c |
| 56-lb. Sack Fine Salt | 40c |
| 28-lb. Sack Fine Salt | 25c |

## Frank A. Hurlock

Phone 239-2 (Successor to O. B. Crow)

The Present Membership of the Firm of Likes, Berwanger & Co. will be Dissolved.

Signed: Albert H. Likes, Edward M. Likes, Henry M. Ambach

at present constituting the firm of

# Likes, Berwanger & Co.

8-10-12 East Baltimore Street, BALTIMORE, MD.

## All Stocks Are Being Disposed of

Prices on Men's Fall and Winter Suits begin at $5.
Prices on Men's Overcoats begin at $6.
Prices on Boys' Fall and Winter Suits begin at $2.
Furnishings Reduced 25 to 50 per cent.

NOTICE! The extraordinary conditions prevailing warrant IMMEDIATE trips by the residents of this section to Baltimore for the purchase of Clothing and Furnishings.

THE CITY STORE :: :: THE HUB

# People See You And Your Clothes First

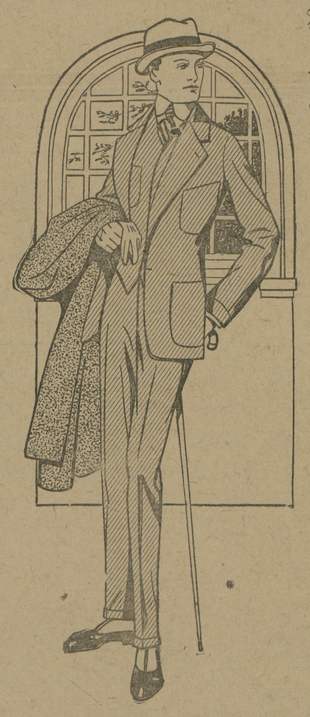

HENCE you want to be well dressed and create a favorable impression on those with whom you come in contact. People judge you by your appearance, and you cannot afford to neglect it. Come here and see the newest styles — examine the materials, and so reasonable in price.

You can save from $3.00 to $5.00 on Your SUIT or OVERCOAT here.

| | |
|---|---|
| Men's Suits | $8.00 to $18.00 |
| Men's Coats | $5.00 to $18.00 |
| Men's Hats | $1.00 to $2.00 |
| Men's Shoes | $2.00 to $3.50 |
| Boys' Suits | $2.00 to $7.00 |
| Boys' Coats | $2.00 to $7.00 |

## The "Hub" Ladies' Store

OFFERS WONDERFUL VALUES in Women's Suits, Overcoats, Silk Dresses, Shoes and Waists.

OUR LADIES' STORE is filled with the very newest attire that your heart may desire, and we cannot urge you too strongly to come to this store for your entire outfit.

| | |
|---|---|
| Ladies' Fine Suits | $8 00 to $18 00 |
| Ladies' Fine Coats | $5 00 to $20 00 |
| Ladies' Fine Shoes | $3.00 to $3 50 |
| Ladies' Fine Dresses | $5.98 to $12.50 |
| Girls' Coats | $2 00 to $7.50 |

## Fall Millinery

Awaits your selection at this style store. To see the beautiful Hats in our Millinery Department is to be charmed by their attractivness, as they are made of Black Silk, Velvet, and also Copenhagen, Green, Plain and many other shapes.

$1.98 to $6 00

THE HUB

MILLINGTON, MARYLAND


©Maryland State Archives, msa_sc6000_15_1-0402.jpg