PUBLIC NOTICE!

OWING to the unfavorable weather conditions during the first Ten Days of our sale, we will continue our

Great Stock Reducing Sale

For Two Weeks Longer

in order to give YOU an opportunity to take advantage of this wonderful offering. Come in and let us show you how to save 50% on your needs.

LADIES'
Coats, Furs
Suits, Hats
Skirts, House Dresses
Waists, Hose

Men's & Boys'
Suits, Shirts
O'Coats, O'alls
Underwear, Sweaters
Pants, Caps

H. Sachs & Son

Toulson Building, Chestertown, Md

The Huntington Tailoring Company's

Made - To - Measure Clothes

Unquestionably The Finest Made-to-Measure Clothes In Town At Popular Prices

See J. E. NEWTON The Tailor Under The Voshell House

I also do Cleaning, Pressing, Repairing and Altering.
LADIES' TAILORING a Specialty.
Call and give me a trial.

J. E. NEWTON

The Popular Price Tailor CHESTERTOWN, MD

FARM WAGONS

Now is the time you need a good wagon and we have them on hand We ask you to examine them and see for yourself they are the wagon that will fill your needs. These wagons are built by skilled mechanics out of dry seasoned lumber.

If you need a good WAGON HARNESS we have them and the price is right.

We have a fine assortment of CARRIAGES and RUNABOUTS. Also, a fine line of CARRIAGE HARNESS, FLY NETS and WHIPS.

It will be to your interest to call upon us when you want a good DEARBORN.

Remember we carry a large stock of seasoned LUMBER on hand and it will be to your interest to see us about your repair work.

We have the AMERICAN FENCE in different heights.
GASOLINE, MACHINE and COAL OIL of best grades.

SHAFER, REDMILE & COMPANY

KENNEDYVILLE, - - MARYLAND

SIDNEY P. TOWNSHEND, ATT'Y.

Ratification Nisi.

W. S. & A. M. Culp et. al.
versus
Wm. A. Bell. Adm'r, etc., et. al.

In the Circuit Court for Kent County In Equity. No. 1903.

ORDERED, this 22nd day of January, 1916, by the Circuit Court for Kent County in Equity, that the Auditors Account and Report, stated and reported by Lewin W. Wickes, Auditor, in the above entitled cause, be Ratified and Confirmed, unless cause to the contrary thereof be shown on or before the 21st day of February next; provided a Copy of this Order be inserted in some newspaper printed and published in Kent county, once in each of two successive weeks before the 14th day of February next.

A. PARKS RASIN, Clerk.
True Copy—Test:
A. PARKS RASIN, Clerk.
Jan. 29, 1916—2t.

NOTICE TO CREDITORS.

Notice is hereby given that the subscribers have obtained from the Orphan's Court of Kent county letters testamentary on the estate in Kent county, Maryland, of

ROSE V. STRONG,

late of Kent county, Maryland, deceased.,

All persons having claims against deceased are hereby warned to exhibit the same with the proper vouchers thereof to the undersigned on or before the 22nd day of July, 1916, otherwise they may be excluded by law from all benefits of said estate. All indebted to said estate are requested to make immediate payment to the subscriber.

Given under my hand and seal this 18th day of January, 1916.

JAMES EDGAR STRONG,
WILLIAM MILLER STRONG,
Executors
jan22 4t

WOOD'S Prosperity Seeds.

With bright prospects ahead for good prices on Vegetable and all Farm products, our farmers should feel encouraged to plant improved varieties of seeds, so as to increase their crops.

WOOD'S VEGETABLE SEEDS, long known for their superior quality and productiveness, have greatly increased in demand and popularity

WOOD'S GRASS, CLOVER and FARM SEEDS are of tested germination and superior qualities. Write for prices.

WOOD'S DESCRIPTIVE CATALOG gives valuable information about all Seeds for the Farm and Garden. Mailed free on request.

T. W. WOOD & SONS,
SEEDSMEN, - Richmond, Va.

For good results place an advertisement in the "Kent News."

To Our Subscribers.—Look at the date on the little yellow slip on your paper. It shows the time to which your paper is paid. Thus, if the date on the yellow slip is "1Jan15" you owe the KENT NEWS one dollar. Please look at your date at once

Twenty Dollars At Interest.

If a young man at twenty years of age put twenty dollars at interest, instead of expending it for tobacco Then, at the beginning of the next year repeat it, and include also the principal and interest of the preceding year, and thus continue to do so from year to year, until he reaches the age of seventy; the amount he would realize would exceed thirty thousand dollars How many of our young men will try it?

DAIRY

MISTAKE TO CHANGE BREEDS

Start With the Kind Liked Best and Stick to It—Cull Poor Specimens and Buy Better Ones.

To change breeds every now and then is poor practice. One should be very careful before the particular breed is chosen. To use a Holstein sire one year in order to obtain a large flow of milk, a Guernsey sire another year to secure richness of milk, and a Shorthorn sire the next time, is the wrong principle to employ in the breeding and raising of good cows.

Undoubtedly some good cows will be obtained in the herd from such methods of procedure, but there will be no uniformity of size, form, appearance and production, and the owner has no assurance of what he is going to get in the future. It is a case of too many in the mixture, and it is guesswork as to which one will come to the top.

First, select the breed with great care, then stick to it. If a mistake is made the first time in obtaining poor specimens and poor producers, then rectify the mistake as soon as possible by selecting the right kind of a sire belonging to the same breed to head the herd, or by selling the animals

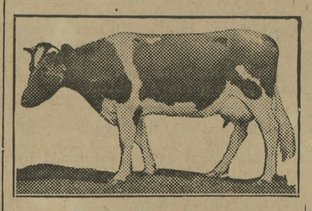

Typical Dutch Milker.

already bought, and purchasing better individuals belonging to the same breed.

It is usually safer to try to improve within the same breed than it is to improve by changing to a different breed. There are good individuals and good strains within any of the breeds intended for a particular purpose.

INFLUENCE COLOR OF BUTTER

Markets Demand Yellow Tint Which Is Supplied by Use of Dyes or Character of Cow's Feed.

Although it is a fact that some dairy breeds give yellower milk than others, even though it may be no richer in fat, the thing of greatest influence in color is the kind of feed the cows are getting. Market demands call for a yellow butter, which is supplied in the creamery by the use of certain harmless vegetable dyes, the use of which dairy laws rightly permit.

The color also can be fed into the milk and make the use of dyes unnecessary. Carrots, for example, color milk and cream quickly. One of the natural coloring materials in milk and butter is called carotin, from carrots, and this material is found in many food materials. It is plentiful in fresh green grass, hence the milk colors up well in early spring. Alfalfa hay, cured to have a bright green color, contains good suplies of carotin, which appears in the cream as a result.

Hay which has lost this green color, dry corn fodder, silage, straw, yellow corn and white, wheat, wheat bran, cottonseed meal and other milled feeds contain practically none, and cream from cows so fed will produce a light colored butter unless artificial coloring is supplied. The color adds nothing to the value or digestibility of butter, save in one's mind, but the market demands a yellow butter all the year round and the color must either be supplied in the feed or in the creamery.

SEPARATION OF SOUR MILK

Pour From One Pan to Another, Breaking Up Curd as Fine as Possible—Prevents Clogging.

Milk that has curdled will separate with difficulty. Such milk should be thoroughly mixed previous to separating, by pouring from one can into another. In this way the curd is broken up as finely as possible, so that it will not clog the machine. The separation of curdled milk finally clogs the skim-milk tubes, with the result that more skim milk passes through the cream outlet, making a thinner cream.

On the other hand, when sour milk which has not curdled is separated, the cream produced will be thicker. This is due to the fact that cream from sour milk has a high viscosity, or is less fluid, and a smaller proportion of cream is delivered, containing a higher per cent of fat.

Ordinary Cow Stalls.

The ordinary cow stalls should be five feet long from the stanchion back to the gutter. This is the standard distance and does for all except abnormally large or small stock. The width of the stall varies somewhat with the breed and size of the cows, from three feet four inches to four feet. Three feet eight inches is a good average.

MAKE YOUR GARDEN PLANS IN TIME

Save Time And Energy By Having Long Rows And Proper Placing.

E. F. STODDARD,
Maryland Agricultural College.

Long before the time of seed planting, the size of the plot should be secured and a plan of the garden drawn to scale. This will enable the grower to figure out just how many rows of vegetables he can have, and also just where each vegetable will be planted. Then when planting time comes, the work can proceed without further difficulty. An architect always draws a plan before he builds a house. Is it not just as important for the gardener to plan his work beforehand? The exact plan of the garden will depend upon the personal tastes of the owner and will be different for each individual.

Whatever the size of the garden may be, it should be oblong in shape, that is about twice as long as it is wide. In the farmer's garden, plantings are made in long rows, wide apart, to permit of horse tillage as much as is possible. Here every effort should be made to reduce hand labor to the minimum, for time is more expensive to the farmer than space. The main effort should be to produce the best yields with a minimum expenditure of labor, regardless of the space required. Twenty long rows require less turning of the horse at the ends than thirty-five short ones and this means time and energy saved. Time and confusion will be saved if vegetables are grouped according to their cultural requirements. For example, a row containing parsnips and salsify, or parsnips, late carrots and salsify, would make a good combination. But a row containing parsnips, cabbage and spinach would be a faulty combination. It would be well to place the root crops together; the cabbage crops in the next space and tomatoes, peppers, etc., in another space. Many men deem it advisable to run the rows north and south when possible. A tall crop like corn should not shade a low growing crop which requires a great deal of sunshine. All perennials such as aspargus, rhubarb, and horse-radish should be planted along the outside of the garden where they will not interfere with the preparation of the land for the annual crops.

Some gardeners begin to plant the earliest vegetables at one side and proceed across the garden as the season advances. This makes it easier to harrow the unplanted portion at any time desired and thus keep it free from weeds and in a moist friable condition. Other desirable features of this plan are; all similar crops in any row require the same amount and kind of tillage; crops occupying the land about the same length of time may be planted together; after early maturing crops are harvested it is possible to prepare a strip of land to plant late vegetables, if desired.

POTASH TOO EXPENSIVE FOR FARM USE AT THE PRESENT TIME.

H. B. McDONNELL,
Maryland Agricultural College.

It is evident that potash at the present prices is entirely too expensive to be used in fertilizers, and the price is rapidly advancing, due to the exhaustion of potash supplies in the country, which are now very low indeed. Fertilizers containing potash for the fall trade will contain but very small amounts and in many cases only a fraction of a per cent. In other words, the potash content will be reduced to a point where the potash, so far as the amount is concerned, is for practical purposes a joke. One-fourth of one-half per cent of potash when fertilizer is applied at 200 to 300 pounds per acre will bake less than a pound of actual potash to the acre. This is too small an amount to have any practical benefit. It should be remembered that most soils contain an abundance of potash provided it can be made available. In nature, fortunately, potash like other plant foods is liberated but slowly from the soil, hence, it is impossible to remove the entire amount of potential plant food. In Bulletin No 70 of the Maryland Experiment Station we find that potash in Maryland soils is rarely less than 1% and in some cases will be found to be as high as 5%, the average being in the neighborhood of 2%. The problem for the Maryland farmer is by making proper use of the agencies within his control, by the use of fertilizers other than potash, by the use of lime when required, rotation of crops, growing of legumes and thorough cultivation, to make available so far as possible the potash already in the soil.

LIME VALUABLE IN FREEING POTASH IN THE SOIL.

H. J. PATTERSON,
Maryland Agricultural College.

Lime has not only the effect of aiding in the formation of unions of potash which will be held in the soil, but it also has the ability to liberate potash from combinations which are locked up and unavailable to plants. This is particularly marked when lime is applied to land containing fragments of feld-spar. Gypsum is particularly useful in rendering potash available, and the sulphate of lime in dissolved phosphates often have an indirect value in this way.

Children Cry
FOR FLETCHER'S
CASTORIA

Children Cry
FOR FLETCHER'S
CASTORIA

Prince Albert fits your taste!

Meets the fondest wishes of any man who likes to smoke because it has the *right flavor* and aroma and coolness. It's the most cheerful tobacco you ever did pack in a jimmy pipe or roll into a cigarette. And it's so good you just feel you never can get enough. The patented process fixes that—*and cuts out bite and parch!*

Copyright 1916 by R. J. Reynolds Tobacco Co.

Listen: It's easy to change the shape and color of unsalable brands to imitate the Prince Albert tidy red tin, *but it is impossible* to imitate the flavor of Prince Albert tobacco! The patented process protects that!

When you fire up your first smoke you'll decide that you never did taste tobacco that hits your fancy like

PRINCE ALBERT

the national joy smoke

For it exceeds in goodness and satisfaction the kindest word we ever printed about it!

Men, we tell you this tobacco will be a revelation to you. So, take this information at 100%, get out the old jimmy pipe from its hiding place or locate the makin's papers —*and fall-to!*

Your wishes will be gratified at the nearest store that sells tobacco, for Prince Albert is in universal demand. It can be bought all over the states and all over the world! Toppy red bags, 5c; tidy red tins, 10c; handsome pound and half-pound tin humidors—and—that fine pound crystal-glass humidor with sponge-moistener top that keeps the tobacco in such excellent trim.

R. J. REYNOLDS TOBACCO CO., Winston-Salem, N. C.

These Are Bargain Days At Beneman's

Beneman's has always stood for bargains. You get a dollar's worth for every dollar spent. There are exclusive features at Beneman's. Features which make dealing here a profitable pleasure. They are—

Quality, Variety, Service And Low Prices

Features backed by years of reputation for genuine honest values at all times.

But Beneman is going to out-do himself.

For the next Thirty Days unprecendented bargains will prevail.

Spring goods are arriving—we need the room.

Winter stock must be sold at a great loss.

A reduction of from 25 to 30% has been made.

Here's an opportunity to save money.

Clothe the family and furnish the home at this sale.

Space doesn't permit us to tell you mnch about the bargains.

You must visit BENEMANS yourself.

You must visit Beneman's today before the best bargains are gone.

Always noted for bargains; now offering super bargains —was $1 value for $1—now $1 value less than $1.

It behooves you to investigate.

A Suit, Coat or Dress can be bought now at unprecedenied prices.

You'll be surprised how much a dollar will buy. Why not come today.

Everything for the home and family. Sale now on.

The old reliable—a store of honest values.

H. H. BENEMAN,

Millington, - - Maryland

CASTORIA

for Infants and Children.

The Kind You Have Always Bought has borne the signature of Chas. H. Fletcher, and has been made under his personal supervision for over 30 years. Allow no one to deceive you in this. Counterfeits, Imitations and "Just-as-good" are but Experiments, and endanger the health of Children—Experience against Experiment.

The Kind You Have Always Bought
Bears the Signature of
Chas. H. Fletcher.

In Use For Over 30 Years.
THE CENTAUR COMPANY, NEW YORK CITY.

Don't Waste Your Money

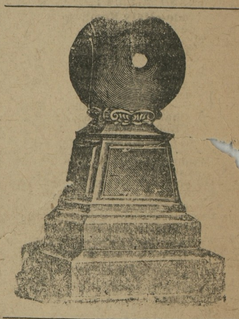

Place your order with your home dealer. Remember we all get our work from the quarries and all pay the same price. You will save the agent's fee and all extra expenses a dealer away has in erecting a stone here. Don't forget you have the agent's fee and all traveling expenses to pay when you deal away.

J. W. KIRBY

Phone 276 CHESTERTOWN, MD.

Pumps that anyone can quickly fix

Have you ever tried to repair one of the kind of pumps that has to be removed "bodily" from the well every time it is necessary to fix a leaky valve or any other little trouble, and that requires a mechanic and a kit of tools for the operation? If so you'll appreciate

KANAWHA & REDJACKET WOODEN IRON PUMPS
SO EASY TO WORK SO EASY TO FIX

When anything does go wrong any one can fix it and a monkey wrench is the only tool needed. They save money by saving time and trouble. We've been building pumps for 40 years and when we build one for you it is right. Send for catalogue. Handled by Dealers.

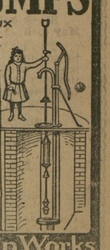

Kanawha Pump Works
PRATT ST. BALTIMORE, MD. U.S.A.

Headquarters for
Paint and Paper

I AM LOCATED in my new STORE and PAINT HOUSE, Cross St., Chestertown, where we would be pleased to submit prices, show samples and estimate on papering your house.

A LARGE LINE OF WALL

Be sure you get the best w the best material. D money on bad materi are the best on the agents for this ready to sho quote prices

We P

Read The "KENT