ED. G USILTON. WILLIAM B. USILTON

# Kent News.

SUBSCRIPTION PRICE..... { ONE DOLLAR PER ANNUM.

Entered at the Post Office at Chestertown Maryland, as Second Class matter.

Obituary or In Memoriam notices cost 5c per line, each insertion.

SATURDAY, FEBRUARY 26, 1916.

THE NEWS has seen members of the State Roads Commission who promised to come to Rock Hall by the steamer next month and look over the road proposition.

THE rendition of the sacred cantata of "The Coming of Ruth" to 800 people in Chestertown this week by local talent is worthy of more than passing notice. It was a wonderful performance, beautiful and inspiring, elevating and instructive. Not only was it in itself very pleasing, but it is specially gratifying to see the development of the musical talent in our community. It is a community affair and the NEWS hopes to see the association continue to grow. Good music is uplifting and inspiring and makes us better citizens and happier beings.

AN injunction has been asked by Hope H. Barroll, Esq, restraining the Board of School Commissioners from borrowing any more money. We think it due the public that these few facts be stated: under the acts of the Legislature the Board is required, first, to provide certain sanitary equipment in schools not provided for by any of the appropriations. Also to raise teachers' salaries and this is not provided for either. The school law says, however, "If the funds on hand are not sufficient for this purpose (salaries etc.,) the Board is authorized to borrow temporarily what may be needed, and to give a note for the amount, signed by the President and Treasurer."

The Board at present owe a $10,000 note.

## A STEP IN RIGHT DIRECTION

A committee of grangers appeared before the county commissioners Wednesday and asked for the naming of a County Agent and it is thought their request will be granted. The NEWS has been advocating this matter for several years and we are glad to learn that our farmers are about to have their request granted. Twelve counties have availed themselves of this innovation and each one speaks in praise of the work accomplished.

A fair opinion of the value of the services of the twelve County Agents to the farmers of the State with whom they labored cannot be grasped in a brief statement of the activities of these agricultural experts. There are several important facts however that can be plainly seen by the discerning.

Eleven hundred and eighty one acres of corn were cultivated under the improved methods of the County Agents with an increased average yield of 20 56 Figuring corn worth 75 cents per bushel the County Agents were directly responsible for an increased revenue from the corn crop $16,715 or nearly twice as much as they cost the counties of the State.

Where the County Agents held demonstrations in wheat the average increased yield was 7.85 bushels.

"If every acre of wheat could be grown under demonstration methods the yield would be increased nearly $5,000,000 bushels annually and if every acre of corn in the state produced as much as the average yield on demonstration acres 13,302,565 bushels of corn would be added to the ten-year average in this state," says the report. This would seem to prove rather conclusively the desirability of improved agricultural methods as advocated by the County Agents.

The above by no means limits the work done by these experts. They have helped increase soil fertility by doubling the acres of leguminous crops. The acreage of hay crops, such as alfalfa, timothy, sudan grass, cow peas and soy beans has been doubled in many counties.

Thru the work of the County Agents many pure bred animals have been brought into the State. They also assisted in treating 15,817 head of live stock for diseases and pests.

To have all this to show directly from their efforts within a year is a remarkable record for the County Agents, while the intangible and indirect results probably outweigh in value and importance what can be so readily grasped.

## STILL POND

Mrs. Sallie Norris attended the birthday dinner last Saturday given honor of her father, Mr. S. T. Caldwell at the home of his son, Mr. Thomas Caldwell near Lambson's, the occasion being his 81st birthday.

Miss Jennie Bowers spent the week end with Mr. and Mrs. Wm. Dempsey, of Kennedyville.

Mr. John Duyer, salesman in Mr. Wm. Medders' store is quite sick at his home here.

Mr. and Mrs. Wallace Ford gave a party to their many friends last Friday evening. Quite a crowd was present and all had a jolly good time.

Mr. R. G. Warren has purchased the home of Mr. Jack Schofield. He will take possession some time in the early Spring.

Business meeting of the Ladies Aid at the home of Mrs. Wm. Medders next Wednesday afternoon, March 1. A full attendance is desired as new plans are to be talked over.

The chief discussion of the day was preparedness. Both sides of the subject were discussed and it showed that the grange is interested in the National affairs to such an extent that the following resolution was passed. "Resolved that Still Pond Grange No. 245 approves of the efforts of the President of the United States to preserve peace by preparing for National defence and urges immediate prompt action."

## KENT IS WAKING UP

It is very gratifying indeed to see the backbone of Kent—the farmers—availing themselves of the Farmers' Institute, and opening their eyes to the possibilities before them. The meetings in Kent this week have been better attended than ever before and some wholesome lessons learned. The speakers at these meetings certainly teach us *something* altho some call it *talk* only.

One of the things is in regards to our dairy interests. Dr. Hill says the farmers of Kent can get the same quantity of milk from one-half the number of cows as they now sell *if they will improve their herd*. What a statement! Can it be done, Mr. Farmer? Then for goodness sake let's get at it. It costs no more to feed pure-bred cattle than it does common bred and in a few years the difference in first cost is more than made up.

The milk business in Kent has scarcely begun, for with the experence of some of our farmers growing alfalfa successfully is going to come larger and better herds, more milk stations and more conveyances for shipping. Just look at this statement of shipments of milk along the Kent railroad during the past two years:

| | Cans, 1914 | Cans, 1915 |
|---|---|---|
| Chestertown | 10,811 | 10,906 |
| Worton | 12,157 | 10,158 |
| Kennedyville | 22 945 | 14,047 |
| Blacks | 99 | 12,780 |
| Massey | 16,210 | 14,787 |
| Total | 62,622 | 62,678 |

Each can contains 11½ gallons so that the total shipment of milk in 1915 was 720,900 gallons which brought to the farmers over one hundred thousand dollars. If the farmer with 10 common-bred cows will get 10 pure-bred cattle he'll double his supply of milk! What a field for improvement in one industry.

## Patriotic Celebration

One of the most attractive patriotic celebrations ever given in this town was rendered Tuesday evening by the pupils and teachers of Betterton High School. Owing to the many difficulties in the way we people of Betterton cannot celebrate this week as a National Week of Song as should be done all over the United States but we have had One Night of Song. The entertainment was also planned to celebrate the birthdays of George Washington and Abraham Lincoln. The songs used have each played its part in the history of the nation. Before each song was sung an essay was read by one of the pupils telling the story of the composition of the song. Almost all of the program was devoted to Washington—well, that was right because it was Washington's birthday. But Lincoln was not neglected. The principal read the last two chapters of the Prologue to Thomas Dixon's book, The Southerner. It tells the sad story of Abraham Lincoln's mothers' death and gives a little insight into Lincoln's devotedness to her. It also paints a picture of two peasant women—one of the Old World who taught her children patient endurance with their lot and the new peasant woman of the New World, who although she walks with her feet in the dust, carries her among the stars and instills in the hearts of her children a desire for better things and points to an uphill climb. The children of the former are still struggling in the same old rut of servitude while those of the latter have risen to the highest culture and civilization. The program was as follows:

Essay, America.....Marie Willis
Song, America..... School
Three Patriotic Conundrums, Mary Price, Florence Owens, William Owens.
Recitation.....Lotan Rasin
Recitation.....Russell Kiker
Essay, Battle Hymn Republic.....Edith Turner
Song, Battle Hymn Republic..... School
Recitation, Our Colors.....Martha Rasin
Quotations on Washington, Charles Price, Wm. Price, Leroy Trott, Charles Willis.
Piano Solo..... Harold Crew
Essay, Dixie.....Albert Suplee
Song, Dixie..... School
Washington's Address to His Troops Before The Battle of Long Island.....Carlton Warram
Recitation A Lesson to America, George Turner
Recitation (in costume) Martha Washington.....Katherine Wheeler
Recitation, If Washington Had Known..... Arthur Harris
Essay, Star Spangled Banner.....Ethel Wilmer
Song, Star Spangled Banner..... School
Recitation (and dance) The Minuet, Bessie Taylor.
Selection from The Southerner.....Principal
Essay, Home Sweet Home..... Mary Taylor
Song, Home Sweet Home..... School

## THE SALE OF STEAMERS

Philadelphia, Pa., Feb. 22, 1916.

MESSRS. EDITORS:

Noting in your issue of February 12th an article with reference to the steamship service between Baltimore and points on the Eastern Shore now operated by the Baltimore, Chesapeake & Atlantic and Maryland, Delaware & Virginia Railways being discontinued, following a decision handed down by the Interstate Commerce Commission on August 20, 1915; as a native of the Eastern Shore, and having quite a little to do with your county, it may not be out of place for me to write you a personal letter, which you may publish or not, as you prefer.

During your father's time, in the early seventies, you may remember I was the engineer who built the railroad into the "Ancient and Honorable" Chestertown. I was afterwards Superintendent, Auditor and Secretary. I put under contract to a Mr. Walker, of Philadelphia, and constructed the first telegraph line to connect the good people of Chestertown with the outside world. These enterprises were completed by capital furnished by William Painter and Fred. Gerker, bankers of 36 South 3rd Street, Philadelphia. After the completion of the road we leased a branch of the Delaware Railroad from Massey to Townsend, making the line under one operation from Townsend to Chestertown, about 45 miles.

About this same period a separate railroad was constructed and operated from Massey to Centreville, about 35 miles. Here were two organizations with a President, Vice-President, Manager, Chief Engineer, Superintendents, Secretary, Auditor and Treasurer, which was very expensive. There were other small railroads in your peninsula constructed and operated under the same kind of an expensive organization. These branches were built to Oxford, Cambridge, Georgetown and Snow Hill, all of which were supposed to accommodate the public.

It was soon found in the operation of these expensively organized railroads that they did not pay. So far as my operations were concerned, the road was sold and the Philadelphia capitalists lost their money. The purchasing party again found his mistake and it was sold again. Finally, as the good people of Kent county can remember, there was not enough money to keep up the rails and crossties, and the road was for a time abandoned and out of use.

An appeal was made to the Delaware Railroad, the Philadelphia, Baltimore & Washington Railroad and the Pennsylvania Railroad for help. Finally the request of the people, the Pennsylvania Railroad appeared on the scene and took up one of these roads and [illegible] them under one operation, thus reducing the operating expenses, and while this was not at that time a paying proposition by a great deal, the large corporation stood by the people and gave them and has continued to give them safe and efficient service for both passengers and freight.

I do not know so much about the water lines, but I write to you and my friends on the Eastern Shore of Maryland to bring to your attention that here comes an outside element; a political one, which, as stated in your issue of the 12th, caused "quite a stir among the Kent countians and the Eastern Shoremen." I am not surprised at this, for as I view it, it is the tragedy of political railroading. It is not democracy, it is not fairness to the people who have brought capital into your county, and if this political influence should continue to separate those railroads and place them again each under a separate management, we may all expect it to lead back to the old conditions of our Eastern Shore railroads, and I hope you will take an interest in advising the people that they should be wise enough to stand by those who have done them so much good, and keep themselves above the poverty line, as exhibited by your railroads covering probably fifteen years from 1875 to 1890.

Very truly yours,
JOSEPH T. RICHARDS.

FOR RENT.

HOUSE on Mill street formerly occupied by Prof. Pearson; also 2 NICE ROOMS in our home on the same street.
Apply to
MISS SALLIE DAVIS
feb12 3t Chestertown, Md.

BULLS
Improve your Herd

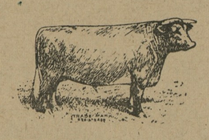

10 Head==10 Head
Public Sale
Registered
Holstein Bull Calves
Several Ready for Service
THURSDAY, March 9th, 1916,
Commencing 10.30 O'clock
Rain or Shine
St. Joseph's Industrial School
CLAYTON, DEL.
TERMS, CASH
W. H. COLLINS, Auctioneer.

Public Sale of
PERSONALTY

THE undersigned, having rented his farm, will sell without reserve on the Dr. Merritt Farm, at Hanesville, on
Monday, March 13th, 1916
Beginning at 2.30 o'clock P. M., the following Personalty:

FIVE HORSES
including Four Work Horses, Yearling Colt, and one five year-old Percheron Chestnut Sorrel STALLION, and this Stallion is a good driver and worker.

FARMING IMPLEMENTS:
Including Harrows, Plows, Cultivators, New Two-horse Wagon, 1 Dearborn, 1 Set of Wagon Harness, etc.

TERMS OF SALE.—Sums of $10 and under, cash; over that amount a credit of Ten Months will be given on bankable note.
feb19-ts SIMON DISHONG.

Bankrupt Sale
OF VALUABLE
Merchandise Property
Household Goods
And Automobile
In Edesville and Chestertown, Md.

BY virtue of an order of the United States Court for the District of Maryland, in the case of Geo. H Camp, Bankrupt, the undersigned, Trustee will offer at public sale in the store room and dwelling lately occupied by the said George H. Camp, in the town of Edesville, Kent county, Maryland, on
THURSDAY, March 9th, 1916
AT ONE O'CLOCK P. M.,
the Store Goods of George H. Camp, consisting of Dry Goods, Notions, Groceries and Fixtures, all in good condition. The store goods will be sold in bulk, together with the fixtures, and immediately afterwards the Household Goods, consisting of Parlor Suit, Bedroom Suit, Carpets, Stoves, Kitchen Utensils an Upright Piano, and other articles of furniture found in a well furnished home. A great deal of this property is new and in good condition. Also one Five-Passenger Chalmers Automobile, in good condition.

On the following day, which will be Friday, March 10th, 1916, at one o'clock P. M., the Store Goods of Geo. H. Camp now stored in the Voshell House in Chestertown, Maryland. These goods are also in excellent condition, and will be sold in bulk, and the Trustee or his attorney will be glad at any time to show the list of appraisement to any would-be purchaser.

Terms of Sale—CASH.
HARRISON W. VICKERS, Trustee.
WILLIAM W. BECK, Attorney.
JOHN H. GREENWOOD, Auctioneer.

Take notice that the property described in the foregoing copy of advertisement this day inserted in the KENT NEWS and the Chestertown Transcript, will be offered for sale at the time and place and upon the terms therein stated.
Dated at Chestertown, Md., February 26, 1916.
SIDNEY P. TOWNSHEND, Referee.

PUBLIC SALE
OF
Valuable School House Lot
And Building
Near Kennedyville, Md.

OWING to the recent purchase of a lot of land and erection thereon of a new school house at Kennedyville, Maryland, and the consequent further uselessness as school property of the lot of land and the buildings standing thereon which were formerly used as a school house at Kennedyville, Maryland, the Board of County School Commissioners of Kent County, will offer at public sale, to the highest bidder, in front of the Court House Door, in Chestertown, Maryland, on
Tuesday, March 21, 1916,
Beginning at 11.30 A. M.
All That Lot of Land
and premises situated in the village os Kennedyville aforesaid and on the right side of the public road leading from Kennedyville to Millington, containing ONE ACRE OF LAND, more or less, and being the same land which was conveyed to the Board of School Commissioners of Kent County by John Kennedy and wife by deed dated the 18th day of November, 1868, and recorded among the Land Records of Kent county aforesaid, in Liber J. K. H. No. 7, folios 444, etc.

The improvements consist of a
One Story Building,
of two rooms, partly frame and partly brick; together with the usual outbuildings, all of which are in good repair.

TERMS OF SALE—The terms of sale are one-half of the purchase money cash on day of sale and the balance in two equal installments, payable in six and twelve months from the day of sale; or all cash at the option of the purchaser. All deferred payments to bear interest from the day of sale and to be secured to the satisfaction of the undersigned. Title papers at the cost of the purchaser.

THE BOARD OF COUNTY SCHOOL COMMISSIONERS Of Kent County, Md.
S. SCOTT BECK, Attorney.
JOHN H. GREENWOOD, Auctioneer.

Bankrupt Sale
OF
Valuable Merchandise Property
In Chestertown, Maryland

BY virtue of an order of the United States Court for the District of Maryland, in the case of Irving I. Robinson, Bankrupt, the undersigned, Trustee, will sell at public sale in the store room lately occupied by the said Irving L. Robinson, in the town of Chestertown, Kent county, Maryland, on
FRIDAY, MARCH 10th, 1916
AT 12 O'CLOCK NOON,
The Store Goods of Irving I. Robinson, consiating of Boots and Shoes, Fixtures, &c, &c.
This stock is in good condition, and offers a rare opportunity for one going to engage in the shoe business. A list of the property can be found at the office of the Trustee.
Terms of Sale—CASH.
WILLIAM W. BECK, Trustee.
R. GROOME PARKS, Attorney.
JOHN H. GREENWOOD, Auctioneer.

Take notice that the property described in the foregoing copy of advertisement this day inserted in the KENT NEWS and the Chestertown Transcript will be offered for sale at the time and place and upon the terms therein stated.
Dated at Chestertown, Md., February 26, 1916.
SIDNEY P. TOWNSHEND, Referee

Bargains in
Overcoats
Extra Values in Fine Velvet Collars, Silk Lined Dress Overcoats; Black and Oxfords, now at $18.75, $22.50 and $26.25, which is 25%, ¼ off, the regular price and all will be much higher next season. Other Overcoats at $4.50 to $30 in all the good styles.
Suits $8.50
Suits $11.25
Suits $15.00
Every Size for Men and Young Men and you will save Money in Buying Now.
Shirt Sale
Shoe Sale
Hat Sale
which will interest you and pay you to look over.
Mullin's Big Home Store
6th and Market

NOTICE TO CREDITORS.

Notice is hereby given that the subscribers have obtained from the Orphan's Court of Kent county letters of administration on the personal estate in Kent county, Maryland, of
JAMES WILLIAM IVENS,
late of Kent county, Maryland, deceased.
All persons having claims against deceased are hereby warned to exhibit the same with the proper vouchers thereof to the undersigned on or before the 22nd day of August 1916, otherwise they may be excluded by law from all benefits of said estate. All indebted to said estate are requested to make immediate payment to the subscribers.
Given under our hands and seal this 22nd day of February, 1916.
ARRIANNIE C. IVENS,
CHARLES C. IVENS,
feb26 4t Administrators.

"Kent News' $1 Per Year"

[ADVERTISEMENT.]

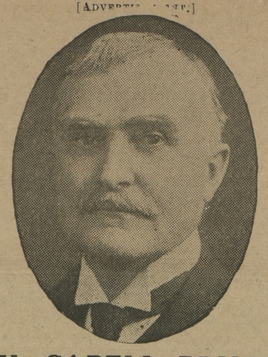

W. CABELL BRUCE
Democratic Candidate For United States Senate
Subject to Primary Election To Be Held May 1, 1916
President of Maryland Senate, 1896; Head of Baltimore City Law Department, 1903-1908; Council to Public Service Commission, 1910-1916.
PLATFORM: The old Jeffersonian principle of equal and exact rights to all men; reliance for individual well-being upon individual enterprise and energy rather than upon Government patronage; the regulation (but not the ownership) of the telephone and the railroads by Government; the highest degree of administrative economy consistent with the public necessities; a tariff for revenue only; the largest measure of local self government compatible with a vigorous national authority; and an army and navy unquestionably strong enough to preserve our shores and liberties inviolate.
Published by authority of
feb5 3m CARROLL GORMAN, Treasurer.

Wm. P. Butler, Auctioneer, Towson, Md
PUBLIC SALE
OF
Valuable High-Class Trotting Horses
Having decided to give up raising horses, I will sell at Public Auction at Wiltondale Stock Farm, on the York Road, one mile south of Towson, Baltimore county, on
Thursday, March 2nd, 1916,
At 2 o'clock P. M,
THE FOLLOWING VALUABLE HORSES:

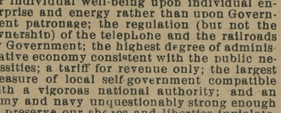

Wiltondale, 2.20¼, trial 2.14 by Adbell, 2.23, dam Mantua Maker, dam of 11 in the list by Red Wilkes. Wiltondale is the sire of 16 in the list and 11 with trials better than 2.30.
Queen Wiltondale 2.29¼, trial 2.18, Sorrel Mare 7 years old by Wiltondale 2.20¼, dam Miss Woodford 2.09¾, dam of 11 in the list. She is a 2.10 trotter. Her full sister went a mile in 2.09, her half sister, Lily Woodford, that I raised, sold for ten thousand dollars.
Lord Wiltondale (3) 2.29¾, trial 2.20, Bay Gelding 5 years old by Wiltondale 2.20¼, dam Kitty Cresceus 2.25, by Cresceus 2.02¼. He is a very fast gelding.
Dillon Wiltondale (3) trial 2.24, Bay Gelding, 4 years old, by Wiltondale 2.20¼, dam Dillon Queen 2.08¾, by Barron Dillon 2 12. He is one of the best prospects for a fast race horse I ever trained.
Belle Wiltondale, Bay Filly, coming 3 years, by Wiltondale 2.20¼ dam Anteeo Bell 2.25, dam of 6 in list, one I sold for $4,750; she is broken but never trained; she will make some one a very fast mare and then what a brood mare she will make.
Sorrel Filly, coming 2 years old, by Wiltondale 2.20¼, dam Dillon Queen 2 08¾, broken but not trained. She is a very fast filly. I look for her to make a faster record than her dam.
Sorrel Gelding, coming 2 years old, by Wiltondale 2 20¼, dam Ella Woodford 2.18¼. He is broken, not trained; he cannot help making a fast horse. His dam was the fastest mare I ever drove, 2d dam Miss Woodford, 2.09¾, dam of 11 in the list.
"Bay Colt" 1 year old, partly broken, full brother to one above. He will do to raise for a stallion.
☞Take Towson car on York Road line from Baltimore and get off at Wiltondale.
☞Sale positive, regardless of weather, as there is abundance of shelter.
TERMS OF SALE—CASH.
☞For further information call on or write the undersigned owner
WILTON GREENWAY,
f19 ts Rodger's Forge, Md.

Public Service Commission
Of Maryland
ORDER NO. 2696

In the matter of the application of the Tolchester Beach Improvement Company of Kent County for authority to abandon the use of its Buck Neck Wharf, on Worton Creek, Kent County, Maryland, and to dispose of said wharf and its property adjacent thereto by sale, lease or other manner approved by this Commission.

Before the Public Service Commission of Maryland. Case No. 1065.

THE above mentioned petition having been received and filed, it is this twenty-first day of February, 1916, by the Public Service Commission of Maryland,
ORDERED, That the same be, and it is hereby, set for hearing at the office of the Commission, Baltimore, Maryland, on WEDNESDAY, MARCH 1ST, 1916, at 10 o'clock A. M.
PROVIDED, The applicant cause a copy of this order to be published in some newspaper published in Kent county, Maryland, at least one time before the twenty-eighth day of February, 1916.
True Copy—Test:
1t B. T. FENDALL, Secretary.

TO THE VOTERS OF CHESTERTOWN, MD.

I hereby announce myself as a candidate for the office of Town Commissioner.
f12-tf W. L. FOWLER.

ASPARAGUS CROWNS.
20,000 ASPARAGUS CROWNS for sale. New Pelmetto, true to name. Will sell to one customer, quick sale, for $40.00. Buy choice crowns. Write me, or call to see me at once.
S. D. LEAVERTON,
j29-3t* Route 2. Chestertown, Md.

FOR SALE OR RENT.
THE JAMES E. WEER PROPERTY at Kennedyville, Md., for the balance of year 1916. 11-Room House, in good repair. Five Acres of Land.
W. B. COPPER,
f12-3t Agent for Jas. E. Weer.

AUTOMOBILE PASSENGER NOTICE.
During the winter my regular Automobile trips to Tolchester will be discontinued. Will make special trips there, and to other places, weather and roads permitting.
WALTER U. LUSBY,
jan1-tf Chestertown, Md

FOR SALE.
SMALL FARM in Queen Anne's county. Price $1200.00. No commissions allowed.
Apply to
R. GROOME PARKS,
ATTORNEY-AT-LAW,
n20-4t* Chestertown, Md

Advertise in the "NEWS"

Shafer & Redmile
Fire
Insurance
Agents
Kennedyville, Md.
SUCCESSORS TO T. SHAFER
jan29 3m

FOR SALE.
An Upright HAMILTON PIANO in excellent condition, nearly new.
Apply to
j29-3t KENT NEWS.

QUALITY
MERCHANDISE of quality sold at RIGHT PRICES, with guaranteed satisfaction or money refunded, is the slogan by which these goods are offered:
Curtice Bros. Sweet Garden Peas, 15c Can; $1.75 dozen
Curtice Bros Golden Pumpkin, 12½c Can; $1.45 dozen
Curtice Bros. Succotash, 15c Can; $1.75 dozen
Cardinal Brand Crushed Corn, 12½c Can; $1.45 dozen
Little Quaker Lima Beans, 15c Can; $1.75 dozen
Silver Flower Asparagus Tips, 18c Can; $2.10 dozen
Libby's Sauer Kraut, 10c Can; $1.10 dozen
Libby's No. 2 Can Fancy Sliced Peaches, 15c Can; $1.75 dozen
Libby's No. 3 Can Fancy Yellow Cling Peaches, 25c Can
Libby's No. 3 Can Fancy White Heath Peaches, 30c Can
Frank A. Hurlock
Phone 239R (Successor to O. B. Crow)

Order Your Spring Suit
Thursday, Friday or Saturday
MARCH 2ND, 3RD or 4TH. Hopkins Tailoring Co. representative will be here to help you choose.

IF you have ever worn a Hopkins Made-to-Measure Suit it will be sufficien for us to tell you that the Hopkins representative will be here on THURSDAY, FRIDAY and SATURDAY, March 2nd, 3rd and 4th.
If you have not been so fortunate—we can only say that by coming in on one of the days mentioned you will be shown a display of nearly 400 patterns—the very best that will be shown this season.
Hopkins Suits are made to your individual measurements at very moderate prices, and combine that much-talked-of trio—style, fit and workmanship—in an unusual degree.
Hopkins Suits to Order, $13.50 and up
Hopkins Trousers to Order, $4.00 and up
Hopkins Coat and Trousers to Order, $12.50 and up
Vansant & Newsome
Gent's Furnishers and Shoes for the Whole Family
Chestertown, Maryland

Forty Horse Power Touring Car
$845
The first four-cylinder, seven Passengers Touring Car of the size, power and quality ever offered at so low a price

Studebaker

Fifty Horse Power Touring Car
$1050
The first seven-Passenger, six-cylinder Touring Car of this size, power and quality ever offered at so low a price

Studebaker Auto Announcement
THIS is to notify you that we are distributors for the STUDEBAKER AUTOMOBILE and why we are offering this car is because after a close study of over one year we selected what we believe is today a car without any equal. POWER, FINISH, ROOM and LOW PRICE. The only 40 H. P. 7-Passenger Car for $845.00.
We invite any buyer, dealer or manufacturer of a 4-cylinder car to test his car against the new Studebaker Forty Horse Power FOUR on the hills.
We invite any dealer of a 4-cylinder car to show as much POWER and unbroken PULL hills with the car loaded to capacity.
OWEN C. SMITH & CO.
CHESTERTOWN, MD.

©Maryland State Archives, msa_sc6000_16_1-0064.jpg