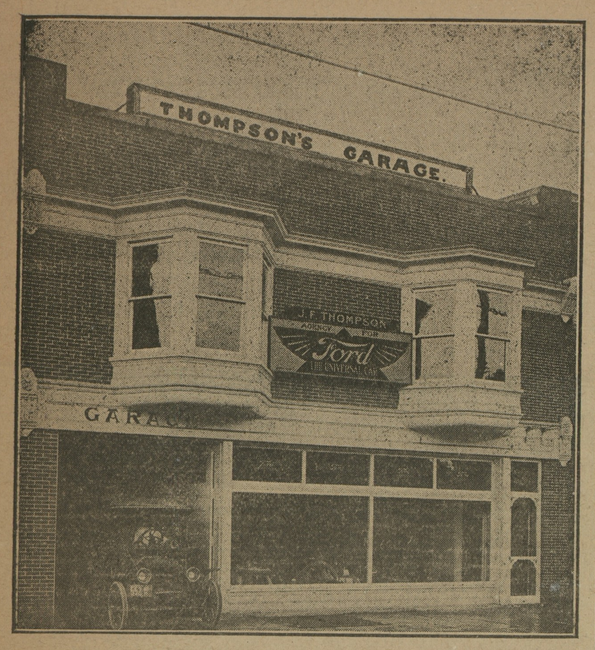

Thompson's Garage, High Street, Chestertown,

is one of the most noted improvements of the town. It is the home of the Ford, the car which "takes you there and brings you back." This garage is possibly the largest on the Shore. It extends through a whole block, High to Cannon street, and Mr. Jacob F. Thompson, the owner and proprietor, will be glad to talk to you about his Ford car.

ROCK HALL

The big horse in charge of Mr. Harry Thompson has been sold to a syndicate of 12 men for $1200.

The many friends of Mrs. J. C. Kendall in this section have learned with deep regret of the death of that good lady.

The Ladies Auxiliary to the R. H. D. I. Association sent out letters inclosing fancy purses with invitations for contributions for town improv ment now in contemplation. The letters were mailed on Tuesday to various sections of the country.

Dr. Robert Watt delivered one of his famous lectures here on Tuesday evening before a large audience.

Congressmen seem to be looking closely to their fences. Literature on the Burnett Immigration Bill has been sent to many of our voting people. Also the free distribution of truck and garden seed.

The Socialist leaders too are circulating quite largely The Appeal to Reason of Girard Kansas, and it's causing many to sit up and take notice.

Mrs. A. P. Levy and son, Rulon, after a two weeks sojourn with their sister and aunt, Miss Daisy M. Ryan, returned to their home in Baltimore on Friday, Feb. 25th.

N. M. Ryan left here last week for Wilmington to work with Du Pont system.

Woodpile robbers, chicken thieves and home-breakers are plying their trade near Greys Inn. Some of the victims are on the lookout for their return and are well armed

Of course, March was ashamed to come in other than as a lamb after all the savage blows of February. Hope he will keep it up.

Mrs. A. Alexander is in Baltimore this week attending her sister, who is in the hospital with a fractured hip, the result of a fall.

Mr. William Burgess celebrated his 77th birthday Sunday, February 27th. Among those present were: Messrs. William Burgess, William Wagner, Geo. Jefferies, Elmer Leary, Edward Leary, Hugh McClusky, James Burgess, Vachel Burgess, Charles Wood, Russell and Freeman Gale, from Pennsylvania; Mr. and Mrs. Henry Thompson, Mr. and Mrs. Bert Jacquette, Mr. and Mrs Marion Miller, Mr and Mrs. Elwoo Burgess and son, Mr. and Mrs. Harry Thompson, Mr. and Mrs. William Rollison; Miss Margaret Burgess.

CRUMPTON

Mrs. Thomas Jarman and Miss Grace Bowers are spendipg some time in Baltimore.

Mrs. Dr. Sheppard is entertaining Mrs. Jones, Norfolk, Va.

Mr. and Mrs. Merritt Coleman have been the guests of Mr. and Mrs. Thomas Smith, near Chestertown.

Miss Ethel Ryland is visiting relatives in Marcus Hook.

Mrs Fannie Mitchel, of Atlantic City, has been the guest of Mrs. John Hubbard.

Mrs. James Walls has been entertaining her daughter, Mrs. J. S. E. Pardee and little grandson, of Collingswood.

Mrs. Arlie Smith, of Marcus Hook, has been spending the week with her parents, Mr. and Mrs. Emory Smith.

Foot Co., of Baltimore, who purchased the cannery and part of the wharf property of Dr. F N. Sheppasd are having the old building demolished to make room for a large up-te-date packing house to be erected this spring.

Miss Hattie Fennimore has returned to Atlantic City.

Mr. Edward Walls has been in Baltimore attending the Billy Sunday meetings.

The Real Live Indians attracted a large audience Wednesday evening. The only weak spot in the entertainment was the audience.

Revival meetings in the M. P. Church are still going on with increasing interest and will be continued next week. The last quarterly conference of the annual conference year will be held in Crumpon church Saturday, March 4, at 3 o'clock P. M.

STILL POND

Little Miss Jessie Moore has been visiting her grandmother in Baltimore.

Rev. R. P, Nichols is visiting Dr. and Mrs. Haywood, of Washington, D. C.

Mrs. T. W. Moore, of Baltimore, has been visiting her son, Rev. R. D. Moore.

Miss Lillian Busick, of Baltimore, is visiting friends here.

Mrs. Harry Ricards has returned home after a pleasant visit with her friend, Mrs. Claude Hackett, of Wilmington.

Mr. Herman Robinson has returned to his work in North Carolina after spending some time with his father here.

ANOTHER auto bus line has been started to run between Chestertown and Elkton by Philadelphia parties. This line uses the Studebaker car and will [illegible] a car every hour during the day and [illegible]perate on Sunday during the [illegible]

KENNEDYVILLE

Mr. Wm. H. Lipscomb is visiting relatives in Wilmington, Del.

Miss Blanche Hall is the guest of her sister, Mrs. John D. McCabe.

Mr. and Mrs. Richard Haggerty spent a few days last week in the Monumental City.

Mr. Bonwell Dukes and sister, Elizabeth, spent the past week with relatives in Philadelphia.

The bake held by the Home Economic Club of Kennedyville school on Saturday last was quite a success. The fund is to be used by the Club in their demonstration work.

Revival services will begin in the Methodist Protestant Church on Sunday next with the morning service, the pastor, Rev. Frank S. Cain, will have an evangelist to assist him.

Mr. Clews has been excused from services next Sunday in order that he may be able to take advantage of the 'Soul Winners Convention" in Baltimore in connection with the Billy Sunday campaign.

There are certain men or rather beasts in Kennedyville whose highest ambition in life seems to be nothing more or less than to teach little innocent boys the filthiest kind of language imaginable. There should be a law by which this could be stopped and the miscreants jailed. A cage with iron bars is the best place for a beast.

Kennedyville has lost another of its best, oldest and most honorable citizens. On Monday Mr. W. A. Pote and family left for Wilmington where he has purchased a small business. It is not usual to pass bouquets to men while living. But when a man deserves the applause and approbation of his fellow men it should be given and given unstintedly. Mr. Pote will be missed very much by many. His tenderheartedness and benevolent nature is not know to everyone. But he was a real benfactor to many. A a member of the Presbyterian Church he was loyal to the core. Self-glory and expediency were foreign to his make up. There is a manse in Kennedyville, a modern and comfortable home for the Presbyterian minister. This was the greatest need of the above church and should have been built years ago. It is not known that if there is a man who deserves the thanks of the church and the community in general for that building, that man is Mr. Pote. True, many members and friends gave nobly to the great cause. But all undertakings need inspiration and encouragement. When things looked dark and very discouraging, Mr. Pote stood by to encourage and inspire not only by words, but also by many deeds. He is a man, true as steel and as a member of the Presbyterian Church, though he is leaving Kennedyville, he is not deserting the church. Long may he live and be happy and prosperous. God bless him.

A MESSAGE—In this issue of the NEWS will be found an adv. of especial interest to every prospective purchaser of spring clothing. To those who insist upon having their spring suit made to measure they say that they have an expert measurer constantly in the store for your convenience from January to December. Read their adv. in full, it will open your eyes.

MILLINGTON

Mr. D. B. Ford and family returned to their home in Chestertown on Friday of last week, after spending two weeks with his wife's parents, Mr. and Mrs. J. P. Ahern.

Fire destroyed a building in South Millington last Sunday morning at 6 o'clock, belonging to Mr. Benj E. Benton, of near Massey and tenanted by Mr. John Meginnes. The origin is unknown. A few of our young men worked faithfully to save Millington from a second destruction.

Miss Alice Turner spent several days last week with her brother, Mr. Percy Turner, near town.

Service tomorrow, March 5th, at Asbury M. E. Church, will be as follows: 10 30 A. M., Preaching by the pastor, Rev. G. P. Smith; 2 P. M., Sunday school, subject, "The Death of Stephen;" 7 30 P M, preaching by the pastor; Friday, 7 30 P. M. Prayer meeting.

Miss Ruby Ahern spent the week-end in Baltimore and Philadelphia.

Little Miss Helen Dudley, who was taken to the Easton Hospital two weeks ago Friday (yesterday) for special treatment, returned home last Saturday very much improved

Mrs. F. E Maddox, of Chestertown, visited her parents, Mr. and Mrs. E. W. Spear, last Tuesday.

Miss Edna Duling and Mr. John Kulley drove to Chestertown last Saturday and were quietly married. They will reside in the vacant rooms of Mrs. Mamie Kirk's house, now tenanted by Mr. Sudler Wiest.

The Second Grade entertained the teachers and pupils of Millington High School last Tuesday morning with the following short program.

Song.....America
Composition.....Longfellow's Birthplace,
..... by Anna Jones
Composition.....Hiawatha,
..... by Doris Shahan
Song.....Star of The Summer Night.
Recitation.....The Village Blacksmith
..... by Richard Comegys
Composition.....Longfellow's Birthday,
....by Dorothy Anthony. Written by Richard Comegys.

THE regular monthly meeting of the Woman's Christian Temperance Union will be held in the Rest Room on next Tuesday, March 7, 1916. A full attendance is requested.

CHURCH NOTES.

Presiding Elder Watt filled the M. E. Church pulpit morning and evening Sunday, Dr. Barrett preaching in Denton.

The Ladies Aid Society of Union M. E. Church will meet at the home of Mrs. J. Thomas Smith the evening of March 1st. If stormy the next evening.

At a members meeting of Christ M. P. Church held Thursday evening, Mr. Fred G. Usilton was elected delegate to conference which meets in Baltimore first week in April and Mr. J. Frank Wheatley alternate. Mrs. Frank E. Duver was elected visitor to the Church Home in Westminster.

Prof. W. Raymond Moody made an enjoyable address on "Fraternity" in M. E. Sunday School room Wednesday evening under the auspices of the Men's Club.

Mr. Samuel Burgess was elected delegate to conference from Wesley Chapel Church and Mr. Milton Maslin alternate.

Chestertown M. E. Church Rev. L. E Barrett, D D., pastor. Services Sunday, March 5th, 1916 as follows: Missionary Day—10 30 A. M., the pastor will preach a Missionary sermon, followed by collection for Missions; 2.15 P. M. Sabbath School and Pastor's Bible Class. School will lift Missionary collection; 7 P M Epworth League Song service, 7 30 P M., preaching by the pastor, followed by Altar Service. All invited.

Christ M. P. Church, Rev. W. R. Graham, D. D., pastor. Services on Sunday, March 5th, and Decision Day and services at 10 30 a. m. and 7.30 p. m. Subject for the evening sermon, "Lost and Found." Sunday School at 2.30 p. m. Christian Endeavor service 6 45 p m. Mid-week service Thursday evening at 7.30 o'clock.

Revival services will be held in Kennedyville beginning on Sunday next March 5th. The pastor, Rev. Frank S. Cain, expects evangelist Harrison to assist. All are cordially invited to attend service every evening except Saturday, at 7 30.

THE Mattice Stock Co. showed to crowded houses in the Lyceum this week and the company was better than ever. It is one of the best balanced troupes on the road. This excellent company will close their engagement here by giving the laughable comedy, "A Wise Woman" this Saturday night. A matinee will be given this afternoon, "Sis Hopkins."

THE second anniversary of the Chestertown Loyal Order of Moose was celebrated in the lodge room on Cross street Friday evening. A sumptuous repast of turkey, ham, chicken salad, Maryland biscuit, coffee, etc., was served, and it was a late hour when the members left the scene of the festivities. Messrs. Jake Wilber and John G. Usilton made the preparations for the banquet, while Messrs. George Burk and Herbert Lusby superintended the serving of same. Mr. Foster Cannan is dictator of the lodge and Mr. J. G. Usilton is secretary.

High Grade

Fertilizers

Prices Right

Goods Right

Will be glad to have you get my prices before you purchase.

J. Waters Russell

—AGENT—

Chestertown, - Maryland

Tolchester Company

SPRING SCHEDULE

(Weather Permitting)

Sassafras River Line

In effect 2.45 p. m. March 14, 1916.

Mondays and Wednesdays steamer will leave Fredericktown at 7 a. m., Betterton 8.15 a. m., Buck Neck (Wednesdays only when tides will permit) 9.30 a. m., Worton Manor 9.30 a. m., Tolchester 10 15 a. m.

Tuesdays and Saturdays steamer will leave Baltimore at 7.45 p. m. for all the above landings except Buck Neck. Does not stop at Tolchester on Saturdays.

Freight for Buck Neck landed only on Wednesdays only.

Port Deposit Line

In effect 2.45 p. m. March 15, 1916

Mondays, Wednesdays, Thursdays and Fridays steamer leaves Baltimore at 2.45 p. m. for Tolchester Betterton, Havre de Grace and Port Deposit.

Tuesdays Thursdays, Fridays and Saturdays steamer will leave Port Deposit at 7.00 a. m., Havre de Grace 7.30 a. m., Betterton 8.45 a. m., Worton Manor (Friday) 9.30 a. m., Tolchester (except Saturday) 10.15 a. m.

Tolchester Special

Beginning Saturday, March 11th, steamer leaves Baltimore at 7.00 a. m. and 2.30 p m. Leaves Tolchester at 9.00 a. m. and 4 30 p. m.

For further information apply to agents at different wharves or

THE TOLCHESTER COMPANY,
Pier 16 Light St., Baltimore, Md.

d25-tf

Public Matters

State-Wide Compulsory School Attendance Bill.

The Woman's Federated Club advocates the State-Wide Compulsory School Attendance Bill, which is now before the Maryland Legislature. The following are facts of interest:

Since 1900 Maryland has steadily ranked 32nd among the 48 States in the percentage of illiteracy of native whites, ten years of age and over.

In the State last year 42,088 white children whose names were on school registers were out of school, as compared with 14,500 colored children who did not go to school. Shall the illiteracy of one negro child cost Maryland the illiteracy of nearly three white children?

The school population of Kent county is 5,651, the number of different pupils 3.705 and the number in average attendance 2 404. Where are the 35 per cent. of known public school children?

A Shoe for the Children

with good looks combined with good service.

This SHOE is made in Patent Colt, Gun Metal and Russet.

Sizes 5½ to 8..... $1.50

Sizes 8½ to 11..... $1.75

Sizes 11½ to 2..... $2.00

No. 1911 The Lenox

C. C. JONES, THE SHOE MAN,

Phone 222-J CHESTERTOWN, MARYLAND

PREPAREDNESS

The slogan of the nation, Mr. Farmer, is "Prepare with Modern Farm Machinery to till your crops to the best possible advantage, and reap your full share of the benefits from the greatest boom in bussines ever known."

Are you prepared with the best Sulky Plow to turn your ground "just as you want it" with the inferior labor of today?

Are you prepared with the Disc and Spring-tooth Harrow, Rollers and Pulverizers to put your ground in the "best possible condition?"

Are you prepared with the most modern seeding and reaping machines to take care of that hay, wheat and corn crop?

Are you prepared with the Disc Grass Seeders that will save one-third of your high-priced grass seed and absolutely insure a stand?

WE ARE PREPARED to furnish you with everything in the Farm Machinery line you need on your farm.

WE ARE PREPARED with a carload of International Harvester Company's goods consisting of Binders, Mowers, Manure Spreaders, Binder Twine and Tillage implements.

WE ARE PREPARED with a carload of American Seeding Drills, Corn Planters, Sulky Cultivators, Grain Drills.

WE ARE PREPARED to take care of your needs with Oliver No. 11 Sulky Plows and Walking Plows, John Deere Clod Crushers and Rollers.

We have in our employ a first-class mechanic and gas engine man and are prepared to give you the best of service.

Pump work attended to. A full line of Pumps and Repairs on hand.

Our harness line is complete consisting of Buggy Harness, Wagon Harness, Collars, Bridles and everything needed on a farm.

WE ARE ALSO PREPARED to take care of the public with a large line of Groceries, Dry Goods, Notions, Floor Coverings and everything needed in the home.

We pay the highest prices for produce.

Bramble, Kilbourn & Noland

"The Dependable Store"

FAIRLEE, - - MARYLAND

Ford

THE UNIVERSAL CAR

Let the other fellow experiment. You want to know what your prospective car will do. The record of Ford cars in the service of more than a million owners is the best evidence of Ford reliability, economy in operation and simplicity in handling. Average two cents per mile for operation and maintenance Touring Car $440; Runabout $390 Coupelet $590; Town Car $640 Sedan $740, f. o. b. Detroit. On sale at

Thompson's Garage

High Street Through to Cannon Street

CHESTERTOWN, MD.

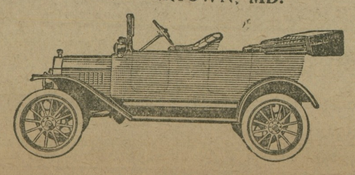

H. F. Jefferson & Bro. THE LADIES STORE

OPPOSITE STAM'S HALL

Chestertown, - Maryland

ALL SUITS Must Be Sold

One Price, $7.50

EXPERIENCE has taught us that no Ladies' Suit should be carried over from one season to another. For us to profit by this experience, it means that you will profit also.

For instance, next week we will place on sale every Suit in the store, irrespective of price at $7.50 a Suit.

No Suit here is worth less than $10.00 and most of them are regular $15.00, $16.00, $18.00 and $20.00 Suits. A few are worth $25 each.

Remember, the first here gets the first choice. These are the greatest bargains we ever offered you.

One Price—

$7.50 Each Suit

HILL MUSLIN

(NEXT WEEK)

8c Yard

Although Muslins have advanced, we will give you this splendid chance to buy same at a low price.

Less than 10 yards, 10c yard.

Over 10 yards, 8c yard.

A Real Shoe Sale

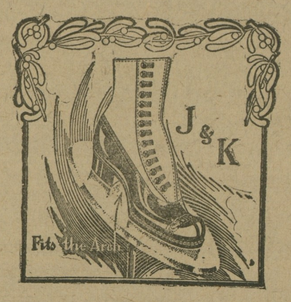

All remaining sizes in certain lots of J & K 3.50 and 4.00 shoes will be sold next week at

$2.45 Pair

H F. JEFFERSON & BROTHER

The Ladies' Stor[illegible]

CHESTERTOWN, - - M[illegible]ND

©Maryland State Archives, msa_sc6000_16_1-0076.jpg